



New Zealand Gazette

THURSDAY, 30 MARCH 2017 — No. 35

CONTENTS

COMMERCIAL NOTICES

Applications for Winding up/Liquidations	3
Appointment/Release of Administrators	6
Appointment/Release of Liquidators	6
Appointment/Release of Receivers & Managers	21
Bankruptcies	22
Cessation of Business in New Zealand	24
General Notices	25
Other	25
Removals	26

GOVERNMENT NOTICES

Authorities/Other Agencies of State	30
Delegated Legislation	47
Departmental	49
General Section	52
Land Notices	54

Using the Gazette

The *New Zealand Gazette*, the official newspaper of the Government of New Zealand, is published online on Thursdays between 10.00am and 11.00am.

The online version is the official publication and authoritative constitutional record.

Notice Submissions and Style

Notices for publication and related correspondence should be addressed to

New Zealand Gazette
Department of Internal Affairs
PO Box 805
Wellington 6140
Telephone: (04) 462 0313 / (04) 462 0312
Email: gazette@dia.govt.nz

Notices are accepted for publication in the next available issue, unless otherwise specified.

Microsoft Word is the preferred format for notice submissions. Please do not send notices as PDFs as errors can be introduced when converting to Word. Image files should be in JPG or PNG format.

The Gazette Office reserves the right to apply its in-house style to all notices. Any corrections which are related to style will be made at the discretion of the publisher for reasons of consistency.

Please go to www.gazette.govt.nz/howtosubmit/ for more information.

Deadlines

The deadline for submitting notices for publication in the principal edition is **midday Monday for commercial notices** and **midday Tuesday for Government notices**, in the week of publication.

The deadline for cancelling notices in the principal edition is **12.00 midday Wednesday**. Please call the Gazette Office immediately to cancel a notice, and confirm by email. A cancellation fee applies.

For further information and for public holiday deadlines, please go to www.gazette.govt.nz/deadlines/

Advertising Rates

Fees	\$0.68 per word to a maximum of 5,000 words
	\$3,400 fixed fee for notices above 5,000 words (includes 5 hours processing time)
	\$140 per hour for processing time over 5 hours
	Plus printing and delivery costs (if required)
Images	\$50 per image
Supplement set-up fee	\$140
Late fee*	20% surcharge
Cancellation fee	\$55

*Late notices may be accepted at the discretion of the publisher.

Customers will be invoiced in accordance with standard commercial practices. Advertising rates are not negotiable. All rates shown are inclusive of GST.

Availability

New Zealand Gazette notices are published directly online at www.gazette.govt.nz

All editions are also available on subscription from the New Zealand Gazette Office, Department of Internal Affairs, PO Box 805, Wellington 6140 (telephone: (04) 819 8976).

Copyright

© The *New Zealand Gazette* is subject to Crown copyright.

COMMERCIAL NOTICES

Applications for Winding up/Liquidations

Advertisement of Application for Putting Company into Liquidation

This document notifies you that:

1. On 8 March 2017, an application for putting **CRIMSON CONSULTING LIMITED** into liquidation was filed in the High Court at Auckland. Its reference number is CIV-2017-404-363. The application is to be heard by the High Court at Auckland on 11 April 2017 at 10.00am.
2. A person, other than the defendant company, who wants to appear at the hearing of the application must file an appearance not later than the second working day before that day.
3. The statement of claim and the verifying affidavit may be inspected at the registry of the Court or at the plaintiff's address for service.
4. The plaintiff is **Samantha Marie Berry**, whose address for service is at the offices of K3 Legal Limited, Level 9, West Plaza, 1-3 Albert Street, Auckland. The plaintiff's solicitor is K3 Legal Limited, whose address is as noted above.

Dated this 21st day of March 2017.

2017-aw1409

Advertisement of Application for Putting Company into Liquidation

This document notifies you that:

1. On 20 January 2017, an application for putting **D & G INSURANCE SOLUTIONS LIMITED** into liquidation was filed in the High Court at Auckland. Its reference number is CIV-2017-404-61. The application is to be heard by the High Court at Auckland on Friday 7 April 2017 at 10.45am.
2. A person, other than the defendant company, who wants to appear at the hearing of the application must file an appearance not later than the second working day before that day.
3. The statement of claim and the verifying affidavit may be inspected at the registry of the Court or at the plaintiff's address for service.
4. The plaintiff is the **Commissioner of Inland Revenue**, whose address for service is Inland Revenue Department, Legal and Technical Services, 5 Osterley Way, Manukau, Auckland 2104. Postal Address: PO Box 76198, Manukau City, Auckland 2241. Telephone: (09) 984 1372. Facsimile: (09) 985 9473. The plaintiff's solicitor is Cloete Van der Merwe, whose address is as noted above.

Dated this 21st day of March 2017.

2017-aw1418

Advertisement of Application for Putting Company into Liquidation

This document notifies you that:

1. On 23 February 2017, an application for putting **EQUINOX APPAREL LIMITED** into liquidation was filed in

the High Court at Invercargill. Its reference number is CIV-2017-425-15. The application is to be heard by the High Court at Invercargill on 27 April 2017 at 11.45am.

2. A person, other than the defendant company, who wants to appear at the hearing of the application must file an appearance not later than the second working day before that day.
3. The statement of claim and the verifying affidavit may be inspected at the registry of the Court or at the plaintiff's address for service.
4. The plaintiff is the **Commissioner of Inland Revenue**, whose address for service is Inland Revenue Department, Legal and Technical Services, PO Box 1782, Christchurch 8140. Telephone: (03) 968 1803. Facsimile: (03) 943 5296. The plaintiff's solicitor is Andrew Challis (andrew.challis@ird.govt.nz), whose address is as noted above.

Dated this 20th day of March 2017.

2017-aw1430

Advertisement of Application for Putting Company into Liquidation

This document notifies you that:

1. On 7 March 2017, an application for putting **HI DEFINITION LIMITED** into liquidation was filed in the High Court at Auckland. Its reference number is CIV-2017-404-357. The application is to be heard by the High Court at Auckland on Tuesday 11 April 2017 at 10.00am.
2. A person, other than the defendant company, who wants to appear at the hearing of the application must file an appearance not later than the second working day before that day.
3. The statement of claim and the verifying affidavit may be inspected at the registry of the Court or at the plaintiff's address for service.
4. The plaintiff is the **Commissioner of Inland Revenue**, whose address for service is at the offices of Meredith Connell, Level 5, 4 Graham Street, Auckland. Postal Addresses: PO Box 90750, Victoria Street West, Auckland 1142, or DX CP24063, Auckland. Enquiries to: R. Harvey on telephone (09) 336 7556. The plaintiff's solicitor is B. H. Dickey, Crown Solicitor at Auckland, whose address is as noted above.

Dated this 24th day of March 2017.

2017-aw1478

Advertisement of Application for Putting Company into Liquidation

This document notifies you that:

1. On 28 February 2017, an application for putting **TEAM GREEN NEW ZEALAND LIMITED** into liquidation was filed in the High Court at Auckland. Its reference number is CIV-2017-404-301. The application is to be heard by the High Court at Auckland on Tuesday 11 April 2017 at 10.00am.
2. A person, other than the defendant company, who wants to appear at the hearing of the application must file an appearance not later than the second working day before that day.
3. The statement of claim and the verifying affidavit may be inspected at the registry of the Court or at the plaintiff's address for service.
4. The plaintiff is the **Commissioner of Inland Revenue**, whose address for service is at the offices of Meredith Connell, Level 5, 4 Graham Street, Auckland. Postal Addresses: PO Box 90750, Victoria Street West, Auckland 1142, or DX CP24063, Auckland. Enquiries to: R. Harvey on telephone (09) 336 7556. The plaintiff's solicitor is B. H. Dickey, Crown Solicitor at Auckland, whose address is as noted above.

Dated this 24th day of March 2017.

2017-aw1479

Advertisement of Application for Putting Company into Liquidation

This document notifies you that:

1. On 27 February 2017, an application for putting **PLATINUM ROOFING LIMITED** into liquidation was filed in the High Court at Auckland. Its reference number is CIV-2017-404-306. The application is to be heard by the High Court at Auckland on Tuesday 11 April 2017 at 10.00am.
2. A person, other than the defendant company, who wants to appear at the hearing of the application must file an appearance not later than the second working day before that day.
3. The statement of claim and the verifying affidavit may be inspected at the registry of the Court or at the plaintiff's address for service.
4. The plaintiff is **The Roofing Store Limited**, whose address for service is at the offices of Kensington Swan, 18 Viaduct Harbour Avenue, Auckland. Telephone: (09) 379 4196. Facsimile: (09) 309 4276. The plaintiff's solicitor is David Andrew Campbell, whose address is as noted above.

Dated this 27th day of March 2017.

2017-aw1495

Advertisement of Application for Putting Company into Liquidation

This document notifies you that:

1. On 13 March 2017, an application for putting **MCGANNON MOTELS LIMITED** into liquidation was filed in the High Court at Wellington. Its reference number is CIV-2017-485-142. The application is to be heard by the High Court at Wellington on 26 April 2017 at 10.00am.
2. A person, other than the defendant company, who wants to appear at the hearing of the application must file an appearance not later than the second working day before that day.
3. The statement of claim and the verifying affidavit may be inspected at the registry of the Court or at the plaintiffs' address for service.
4. The plaintiffs are **Velma Anne Hawkins** and **the executors of the estate of Terence Spencer Hawkins**, together with **the trustees of the R & B Hawkins Family Trust** and **the trustees of the Kay Hawkins Family Trust**, whose address for service is at the offices of Morrison Kent Lawyers, Level 19, 105 The Terrace, Wellington. The plaintiffs' solicitor is Carolyn Heaton, whose address is as noted above.

Dated this 30th day of March 2017.

2017-aw1496

Advertisement of Application for Putting Company into Liquidation

This document notifies you that:

1. On 10 March 2017, an application for putting **CRAZY CLEARANCE LIMITED** into liquidation was filed in the High Court at Auckland. Its reference number is CIV-2017-404-388. The application is to be heard by the High Court at Auckland on Tuesday 11 April 2017 at 10.45am.
2. A person, other than the defendant company, who wants to appear at the hearing of the application must file an appearance not later than the second working day before that day.
3. The statement of claim and the verifying affidavit may be inspected at the registry of the Court or at the plaintiff's address for service.

4. The plaintiff is **John Middeldorp**, whose address for service is at the offices of Natalie Tabb, Barrister and Solicitor, 2 Windfall Grove, Greenhithe, Auckland. The plaintiff's solicitor is Natalie Tabb, whose address is as noted above.

Dated this 27th day of March 2017.

2017-aw1520

Appointment/Release of Administrators

IDENTITY DIRECT LIMITED

Notice of Appointment of Administrators

Simon Dalton, of Gerry Rea Partners, together with Quentin James Olde and Joseph Ronald Hansell, of FTI Consulting, were appointed joint and several administrators of the above-named company on 23 March 2017 at 5.30pm by resolution of the director.

Notice of Meeting of Creditors

Notice is given that a meeting of creditors of the company was held at the offices of Gerry Rea Partners, Level 7, 59 High Street, Auckland, on 4 April 2017 at 3.00pm.

Creditors wishing to vote at the meeting are required to have registered their debt with the administrator not less than 48 hours before the meeting.

Business

1. To confirm the appointment of the administrators.
2. To consider whether to appoint a committee of creditors.
3. To consider whether to pass any resolutions setting out views of creditors.

SIMON DALTON, Joint Administrator.

Enquiries to: Gerry Rea Partners, PO Box 3015, Auckland. Telephone: (09) 377 3099. Facsimile: (09) 377 3098.

2017-aa1506

Appointment/Release of Liquidators

RICHARD SHARPLES ELECTRICAL LIMITED (in liquidation)

Notice of Appointment of Liquidator

Pursuant to Section 255(2) of the Companies Act 1993

In the matter of section 241(2)(c) of the Companies Act 1993:

Notice is hereby given that RICHARD SHARPLES ELECTRICAL LIMITED was placed into liquidation on 17 March 2017 at 11.16am with the appointment of Grant Bruce Reynolds as liquidator.

Creditors and shareholders may direct enquiries to Grant Reynolds during normal business hours at the address and contact details stated below.

GRANT REYNOLDS, Liquidator.

Address of Liquidator: Reynolds and Associates Limited, PO Box 259059, Botany, Auckland 2163. Telephone: (09) 524 9238. Facsimile: (09) 522 0975. Email: grant@randa.co.nz.

2017-al1404

AUCKLAND PROVIDORS LIMITED (in liquidation)

Notice of Appointment of Liquidators and Notice to Creditors to Claim

Craig Sanson, insolvency practitioner, and David Bridgman, chartered accountant, both of Auckland, were appointed joint and several liquidators of AUCKLAND PROVIDORS LIMITED (in liquidation) by the High Court at Auckland, pursuant to section 241(2)(c) of the Companies Act 1993, on 20 March 2017 at 11.05am.

We fix 24 April 2017 as the day by which the creditors of the company are to make their claims and to establish any priority.

Dated this 20th day of March 2017.

CRAIG SANSON, Liquidator.

Claims and Enquiries to: AUCKLAND PROVIDORS LIMITED (in liquidation), c/o PwC, 188 Quay Street (Private Bag 92162), Auckland. Telephone: (09) 355 8000. Facsimile: (09) 355 8013. Attention: Steve Farquhar.

2017-al1406

TIROHANGA ENTERPRISES LIMITED (in liquidation)

Notice of Appointment of Liquidators

Pursuant to Section 241(2)(c) of the Companies Act 1993

Company No.: 1182152

Vivian Judith Fatupaito and Andrew John Hawkes, of KPMG, were appointed joint and several liquidators of the company by the High Court at Rotorua on 20 March 2017 at 11.53am.

Notice to Creditors to Claim

Pursuant to Liquidation Regulation 12 of the Companies Act 1993

The liquidators fix 22 May 2017 as the day on or before which the creditors of the company are to make their claims and to establish any priority.

Dated this 20th day of March 2017.

VIVIAN JUDITH FATUPAITO, Liquidator.

Please Direct Enquiries During Normal Business Hours to: Tessa Sprosen, KPMG, 18 Viaduct Harbour Avenue, Auckland 1010. Postal Address: PO Box 1584, Shortland Street, Auckland 1140. Telephone: (09) 364 0908. Email: Insolvency@kpmg.co.nz.

2017-al1415

KENWORK GLASS AND STAINLESS STEEL LIMITED (in liquidation)

Notice of Appointment of Liquidators

Pursuant to Section 255(2)(a) of the Companies Act 1993 ("Act")

On 20 March 2017 at 11.30am, a special resolution, pursuant to section 241(2)(a) of the Act, was passed stating that the company be liquidated and Jeffrey Philip Meltzer and Michael Lamacraft, insolvency practitioners, be appointed as liquidators.

Notice to Creditors to Claim

Notice is given that the liquidators fix 28 April 2017 as the day on or before which the creditors are to make their claims and to establish any priority, under section 312 of the Act, or to be excluded from the benefit of any distribution made before their claims are made or from objecting to any distribution.

Dated this 21st day of March 2017.

M. LAMACRAFT, Liquidator.

Contact Details: Meltzer Mason, Chartered Accountants, Suite 6, Level 2, 100 Parnell Road, Parnell, Auckland 1052. Postal Address: PO Box 6302, Wellesley Street, Auckland 1141. Attention: Mike Lamacraft. Telephone: (09) 357 6150. Facsimile: (09) 357 6152. Email: mike@meltzermason.co.nz.

2017-al1422

STREETS AHEAD NUPAVE SYSTEMS LIMITED (in liquidation)

Notice of Appointment of Liquidators and Notice to Creditors to Prove Debts or Claims

Steven Khov and Damien Grant, insolvency practitioners, were appointed joint and several liquidators of STREETS AHEAD NUPAVE SYSTEMS LIMITED (in liquidation) on 21 March 2017 at 9.00am, pursuant to section 241(2)(a) of the Companies Act 1993.

The liquidators fix 20 April 2017 as the day on or before which the creditors of the company are to prove their debts or claims and to establish any title they may have to priority, under section 312 of the Companies Act 1993, or to be excluded from the benefit of any distribution made before the debts are proved or, as the case may be, from objecting to the distribution.

Dated this 21st day of March 2017.

STEVEN KHOV and DAMIEN GRANT, Joint Liquidators.

Address of Liquidators: Waterstone Insolvency, PO Box 352, Shortland Street, Auckland 1140. Enquiries to: Kieran Jones. Freephone: 0800CLOSED. Facsimile: 0800FAXWSI.

2017-al1423

BISHOP INDUSTRIES (AUCKLAND) LIMITED (in liquidation)

Notice of Appointment of Liquidator and Notice to Creditors to Claim

On 17 March 2017 at 11.06am, it was resolved by special resolution of the shareholders, pursuant to section 241(2)(a) of the Companies Act 1993, that BISHOP INDUSTRIES (AUCKLAND) LIMITED be liquidated and that David Thomas, accountant of Tauranga, be appointed liquidator for the purpose.

I fix 17 April 2017 as the day by which the creditors of the company are to make their claims and to establish priority.

DAVID EDWARD THOMAS, Liquidator.

Please Direct Enquiries to: David Thomas, 148 Durham Street, Tauranga. Postal Address: PO Box 2228, Seventh Avenue, Tauranga 3140. Mobile: 021 124 6689. Email: david-thomas@vodafone.co.nz.

2017-al1424

CROQUIS GRAPHICS LIMITED (trading as CJ's Graphic Solutions) (in liquidation)

Notice of Appointment of Liquidators and Notice to Creditors to Prove Debts or Claims

Peri Micaela Finnigan and Boris van Delden, Chartered Accountants Australia and New Zealand accredited insolvency practitioners of Auckland, were appointed joint and several liquidators by the shareholders on 21 March 2017 at 9.00am pursuant to section 241(2)(a) of the Companies Act 1993.

The liquidators have fixed Friday 5 May 2017 as the last day for creditors to make their claims and establish any priority their claim may have in the liquidation.

PERI M. FINNIGAN, Liquidator.

Date of Liquidation: 21 March 2017.

Address of Liquidators: McDonald Vague Limited, PO Box 6092, Wellesley Street, Auckland 1141. Telephone: (09) 303 0506. Facsimile: (09) 303 0508. Website: www.mvp.co.nz. Enquiries to: Colin Sanderson (telephone: (07) 838 0908).

2017-al1426

ANGURALA INVESTMENT LIMITED (in liquidation)

**Notice of Appointment of Liquidator and
Notice to Creditors to Prove Debts or Claims**

Notice is hereby given that, in accordance with section 255(2) of the Companies Act 1993, Biju Surendran, accountant of Auckland, was appointed as liquidator of the above-named company on 21 March 2017 at 10.00am, pursuant to section 241(2)(a) of the Companies Act 1993.

The liquidator fixes 25 May 2017 as the day on or before which the creditors of the company are to prove their debts or claims and to establish any title they may have to priority, under section 312 of the Companies Act 1993, or to be excluded from the benefit of any distribution made before the debts are proved or, as the case may be, from objecting to the distribution.

BIJU SURENDRAN, Liquidator.

Address of Liquidator: 844 Dominion Road, Mount Eden, Auckland 1041. Postal Address: PO Box 96080, Balmoral, Auckland 1342. Telephone: (09) 627 2600. Facsimile: (09) 626 5100. Email: biju@menon.co.nz. Enquiries to: Biju Surendran.

2017-al1428

MUTUAL SUPERANNUATION FUND LIMITED (in liquidation)

**Notice of Appointment of Liquidator and
Notice to Creditors to Claim**

Notice is hereby given that Bryan Edward Williams, insolvency practitioner, has been appointed liquidator of MUTUAL SUPERANNUATION FUND LIMITED (in liquidation) by the shareholders on 20 March 2017 at 12.00pm, pursuant to section 241(2)(a) of the Companies Act 1993.

The liquidator records this to be a solvent liquidation and that the directors have filed a declaration of solvency with the Registrar of Companies.

The liquidator fixes 7 April 2017 as the last day on or before which the creditors of MUTUAL SUPERANNUATION FUND LIMITED (in liquidation) can claim and to establish any priority their claims may have under section 312 of the Companies Act 1993.

Creditors, Shareholders and Other Interested Parties May Direct Their Enquiries to: Bryan Williams, c/o BWA Insolvency Limited, PO Box 609, Kumeu 0841. Telephone: (09) 412 9762. Facsimile: (09) 412 9763.

2017-al1431

BCL CHCH LIMITED (in liquidation)

Notice of Appointment of Liquidator

Pursuant to Section 255(2)(a) of the Companies Act 1993

Company No.: 1397919

I, Andrew Marchel Oorschot, hereby give notice that for the purposes of winding up a solvent, non-trading company and, pursuant to section 241(2)(a) of the Companies Act 1993, I was appointed as liquidator of BCL CHCH LIMITED with effect from 15 March 2017 at 9.00am.

Notice of Meeting of Creditors

The directors have resolved that the company was solvent prior to my appointment and therefore, pursuant to section 243(8), no creditors' meeting is required to be called.

Notice to Creditors to Claim

Pursuant to Liquidation Regulation 12 of the Companies Act 1993

Notice is hereby given that as liquidator of BCL CHCH LIMITED, I fix 28 April 2017 as the day on or before which the creditors of the company are to make their claims and to establish any priority their claims may have, under section 312 of the Companies Act 1993 (as amended), or to be excluded from the benefit of any distribution made before the debts are claimed or, as the case may be, from objecting to the distribution.

Enquiries by creditors and shareholders may be directed to Ashton Wheelans, Chartered Accountants, PO Box 13042, Christchurch 8141 (telephone (03) 366 7154), during normal business hours.

Dated at Christchurch this 21st day of March 2017.

ANDREW M. OORSCHOT, Liquidator.

Note: This is a liquidation of a solvent company. The liquidation is taking place as the company has ceased trading. The company has sufficient funds to pay all its creditors.

2017-al1434

IM TRADING LIMITED, TCC - EVENTS 'N' VENUES LIMITED and HAMADEH PHARMACY LIMITED (all in liquidation)

Notice of Appointment of Liquidators

Notice is hereby given that, in accordance with section 241(2)(a) of the Companies Act 1993, Derek Ah Sam and Paul Vlastic, of Rodgers Reidy (NZ) Limited, Chartered Accountants and Insolvency Specialists, were appointed jointly and severally as liquidators of the companies by special shareholders' resolution on the dates and times below:

17 March 2017

IM TRADING LIMITED (in liquidation) at 9.50am.

EVENTS 'N' VENUES LIMITED (in liquidation) at 3.21pm.

21 March 2017

HAMADEH PHARMACY LIMITED (in liquidation) at 8.30am.

Notice to Creditors to Claim

We fix 5 May 2017 as the date on or before which the creditors of the companies are to make their claims and to establish any priority their claims may have, under section 312 of the Companies Act 1993, or to be excluded from the benefit of any distribution made before their claims are made or, as the case may be, from objecting to any distribution.

Dated this 22nd day of March 2017.

PAUL VLASIC, Joint Liquidator.

Address of Liquidators: Rodgers Reidy (NZ) Limited, Chartered Accountants and Insolvency Specialists, PO Box 45220, Te Atatu, Auckland 0651. Telephone: (09) 834 2631. Facsimile: (09) 834 2651. Enquiries to: Lachie Davidson (ldavidson@rodgersreidy.co.nz).

2017-al1438

12C LIMITED (in liquidation)

Notice of Appointment of Liquidators and Notice to Creditors to Claim

Notice is hereby given that, pursuant to section 241(2)(a) of the Companies Act 1993, the undersigned were appointed liquidators of the above-named company by a special resolution of the shareholders.

The directors have resolved that the company will be able to pay its debts, and a copy of the resolution has been delivered to the Registrar of Companies.

The liquidation commenced on 21 March 2017 at 3.30pm.

The undersigned do hereby fix 21 April 2017 as the day on or before which the creditors of the company are to prove their debts or claims and to establish any priority their claims may have, under section 312 of the Companies Act 1993, or to be excluded from the benefit of any distribution made before their claims are made or, as the case may be, from objecting to the distribution.

YI PING GE and MARION GARLICK, Liquidators.

Address of Liquidators: Gilligan Sheppard Limited, PO Box 6310, Wellesley Street, Auckland 1141. Telephone: (09) 309 5191. Facsimile: (09) 309 5260. Email: gilshep@gilligansheppard.co.nz.

Note: This is a solvent liquidation.

2017-al1439

ENTERPRISE PROPERTIES PORTFOLIO LIMITED and INTEGRATED SERVICE SOLUTIONS LIMITED (both in liquidation)

**Notice of Appointment of Liquidators and
Notice to Creditors to Prove Debts or Claims**

Notice is hereby given that, subsequent to resolutions as to solvency and in accordance with section 241(2)(a) of the Companies Act 1993, the shareholders of the above-named companies, on 21 March 2017 at 3.30pm, appointed Peri Micaela Finnigan and Boris van Delden, chartered accountants of Auckland, jointly and severally as liquidators of the companies.

The undersigned does hereby fix 28 April 2017 as the day on or before which the creditors of the companies are to prove their debts or claims and to establish any title they may have to priority, under section 312 of the Companies Act 1993, or to be excluded from the benefit of any distribution made before the debts are proved or, as the case may be, from objecting to the distribution.

PERI M. FINNIGAN, Liquidator.

Date of Liquidations: 21 March 2017.

Address of Liquidators: McDonald Vague Limited, PO Box 6092, Wellesley Street, Auckland 1141. Telephone: (09) 303 0506. Facsimile: (09) 303 0508. Enquiries to: Peri M. Finnigan (telephone: (09) 303 9519).

Note: These companies are solvent liquidations.

2017-al1442

EASTGATE HAULAGE LIMITED (in liquidation)

Notice of Appointment of Liquidators

Pursuant to Section 241(2)(c) of the Companies Act 1993

Company No.: 2079373

We, Vivian Judith Fatupaito and Andrew John Hawkes, of KPMG, were appointed joint and several liquidators of the above-named company by the High Court at Gisborne on 22 March 2017 at 10.19am.

Notice to Creditors to Claim

Pursuant to Liquidation Regulation 12 of the Companies Act 1993

The liquidators fix 22 May 2017 as the day on or before which the creditors of the company are to make their claims and to establish any priority.

Dated this 22nd day of March 2017.

VIVIAN JUDITH FATUPAITO, Liquidator.

Please Direct Enquiries During Normal Business Hours to: Benji Glaser, KPMG, 10 Customhouse Quay, Wellington 6011. Telephone: (04) 816 4687. Email: insolvency@kpmg.co.nz.

2017-al1445

MOTUEKA SHELF COMPANY LIMITED (formerly IMPORT-4-LESS HOLDINGS LIMITED) (in liquidation)

Notice of Appointment of Liquidator

Pursuant to Section 255(2)(a) of the Companies Act 1993

Company No.: 5743215

Geoff Falloon, chartered accountant of Biz Rescue Limited, was appointed liquidator of the above-named company on 21 March 2017 at 4.00pm.

Notice of Meeting of Creditors

No meeting of creditors will be held.

In accordance with section 245 of the Companies Act 1993, the liquidator dispenses with the requirement to call a meeting on the basis that it would cause expense and serve no useful purpose.

A creditor holding a contrary view should notify the liquidator within 10 working days of publication of this notice.

Notice to Creditors to Lodge Claims

The liquidator has fixed 30 April 2017 as the last day for creditors to make their claims and establish any priority their claims may have.

Creditors who have not made a claim at that date, and a distribution is declared, will be excluded from the benefit of that distribution and may not object to that distribution.

Enquiries for information relating to this liquidation should be made to Geoff Falloon, Biz Rescue Limited, Business Recovery and Insolvency Specialists, PO Box 27, Nelson 7040. Mobile: 027 332 6759.

Dated this 22nd day of March 2017.

GEOFF FALLOON, Liquidator.

2017-al1446

OHINEMUTU VILLAGE TOURS LIMITED and SATELLITE SECURITY LIMITED (both in liquidation)

Notice of Appointment of Liquidators

Wendy Somerville and Malcolm Hollis, Chartered Accountants Australia and New Zealand Accredited Insolvency Practitioners (NZ), were appointed joint and several liquidators of the companies by the High Court at Rotorua, pursuant to section 241(2)(c) of the Companies Act 1993, on the date and times below:

20 March 2017

OHINEMUTU VILLAGE TOURS LIMITED (in liquidation) at 10.51am.

SATELLITE SECURITY LIMITED (in liquidation) at 11.56am.

Notice to Creditors to Claim

We fix 27 April 2017 as the day by which the creditors of the companies are to make their claims and to establish any priority.

Dated this 21st day of March 2017.

WENDY SOMERVILLE, Liquidator.

Claims and Enquiries to: The Liquidators, c/o PwC, corner of Anglesea and Ward Streets (PO Box 191), Hamilton. Telephone: (07) 838 3838. Facsimile: (07) 839 4178. Email: restructuring@nz.pwc.com. Attention: Andrew Jukes.

2017-al1448

INTEGRITY MANAGEMENT LIMITED (in liquidation)

Notice of Appointment of Liquidators and Notice to Creditors to Claim

Pursuant to Section 255(2) of the Companies Act 1993 ("Act")

Iain Shephard and Jessica Kellow, accredited insolvency practitioners, were appointed jointly and severally as liquidators of the above-named company, pursuant to a special resolution of the shareholders under section 241(2)(a) of the Act, on 22 March 2017 at 9.53am.

The liquidators fix 3 May 2017 as the day on or before which the creditors of the company are to make their claims, if not previously submitted, and establish any priority their claims may have, under section 312 of the Act, or to be excluded from the benefit of any distribution made or, as the case may be, from objecting to the distribution.

Dated at Wellington this 22nd day of March 2017.

IAIN SHEPHARD, Liquidator.

Address Enquiries to Mandi Carmine at: Shephard Dunphy Limited, Insolvency Practitioners, PO Box 11793, Manners Street, Wellington 6142. Telephone: (04) 473 6747. Facsimile: (04) 473 6748. Email: mandi@sd.co.nz. Website: www.shepharddunphy.co.nz.

Note: This is a solvent liquidation for the purpose of a distribution to the shareholders.

2017-al1449

PHILLIPS & O'BRIEN LIMITED (in liquidation)

Notice of Appointment of Liquidators and

Notice to Creditors to Claim

Pursuant to Section 255(2) of the Companies Act 1993 ("Act")

Iain Shephard and Jessica Kellow, accredited insolvency practitioners, were appointed jointly and severally as liquidators of the above-named company, pursuant to a special resolution of the shareholders under section 241(2)(a) of the Act, on 22 March 2017 at 8.30am.

The liquidators fix 3 May 2017 as the day on or before which the creditors of the company are to make their claims, if not previously submitted, and establish any priority their claims may have, under section 312 of the Act, or to be excluded from the benefit of any distribution made or, as the case may be, from objecting to the distribution.

Dated at Wellington this 22nd day of March 2017.

JESSICA KELLOW, Liquidator.

Address Enquiries to Jessica Kellow at: Shephard Dunphy Limited, Insolvency Practitioners, PO Box 11793, Manners Street, Wellington 6142. Telephone: (04) 473 6747. Facsimile: (04) 473 6748. Email: jessica@sd.co.nz. Website: www.shepharddunphy.co.nz.

2017-al1450

GISBORNE MINI SKIPS LIMITED (in liquidation)

**Notice of Appointment of Liquidators and
Notice to Creditors to Claim**

Wendy Somerville and Tony Pattison, Chartered Accountants Australia and New Zealand Accredited Insolvency Practitioners (NZ), were appointed joint and several liquidators of GISBORNE MINI SKIPS LIMITED (in liquidation) by the High Court at Gisborne, pursuant to section 241(2)(c) of the Companies Act 1993, on 22 March 2017 at 10.25am.

We fix 26 April 2017 as the day by which the creditors of the company are to make their claims and to establish any priority.

Dated this 22nd day of March 2017.

WENDY SOMERVILLE, Liquidator.

Claims and Enquiries to: GISBORNE MINI SKIPS LIMITED (in liquidation), c/o PwC, 36 Munroe Street (PO Box 645), Napier 4110. Telephone: (06) 835 6144. Facsimile: (06) 835 0360. Email: restructuring@nz.pwc.com. Attention: Andrew Jukes.

2017-al1451

M.A.M. DISTRIBUTION LIMITED (in liquidation)

Public Notice of Appointment of Liquidator

On 22 March 2017 at 10.30am, it was resolved by a special resolution of the shareholder, pursuant to section 241(2)(a) of the Companies Act 1993, that the above-named company be liquidated and that Grant Bruce Reynolds, insolvency practitioner of Auckland, be appointed liquidator.

Creditors and shareholders may direct their enquiries to Grant Reynolds during normal business hours at the address and contact details stated below.

GRANT REYNOLDS, Liquidator.

Address of Liquidator: Reynolds and Associates Limited, PO Box 259059, Botany, Auckland 2163. Telephone: (09) 524 9238. Facsimile: (09) 522 0975. Email: grant@randa.co.nz.

2017-al1452

OBST LIMITED (in liquidation)

**Notice of Appointment of Liquidators and
Notice to Creditors to Prove Debts or Claims**

Steven Khov and Damien Grant, insolvency practitioners, were appointed joint and several liquidators of OBST

LIMITED (in liquidation) on 23 March 2017 at 9.31am, pursuant to section 241(2)(a) of the Companies Act 1993. The liquidators fix 24 April 2017 as the day on or before which the creditors of the company are to prove their debts or claims and to establish any title they may have to priority, under section 312 of the Companies Act 1993, or to be excluded from the benefit of any distribution made before the debts are proved or, as the case may be, from objecting to the distribution.

Dated this 23rd day of March 2017.

STEVEN KHOV and DAMIEN GRANT, Joint Liquidators.

Address of Liquidators: Waterstone Insolvency, PO Box 352, Shortland Street, Auckland 1140. Enquiries to: Farhana Nisha. Freephone: 0800CLOSED. Facsimile: 0800FAXWSL.

Note: The company is solvent and the directors have signed a solvency certificate to support this.

2017-al1458

DESIGNHQ LIMITED, ALCHEMY FLOOR SANDING LIMITED and COAST TO COAST HAULAGE LIMITED (all in liquidation)

Notice of Appointment of Liquidators

Pursuant to Section 241(2)(c) of the Companies Act 1993

Company Nos.: 1287534, 2096474, 1044983

We, Andrew John Hawkes and Vivian Judith Fatupaito, both of KPMG, were appointed joint and several liquidators of the above-named companies on 23 March 2017 by the High Court on the date and times below:

Blenheim High Court

23 March 2017

DESIGNHQ LIMITED at 10.00am.

Christchurch High Court

23 March 2017

ALCHEMY FLOOR SANDING LIMITED at 10.21am.

Nelson High Court

23 March 2017

COAST TO COAST HAULAGE LIMITED at 11.15am.

Notice to Creditors to Claim

Pursuant to Liquidation Regulation 12 of the Companies Act 1993

The liquidators fix 23 May 2017 as the day on or before which the creditors of the companies are to make their claims and to establish any priority, under section 312 of the Companies Act 1993, or to be excluded from the benefit of any distribution made before the debts are proved or, as the case may be, from objecting to the distribution.

Dated this 23rd day of March 2017.

ANDREW JOHN HAWKES, Liquidator.

Please Direct Enquiries During Normal Business Hours to: Tarne Lane, KPMG, 62 Worcester Boulevard, Christchurch 8140. Postal Address: PO Box 1739, Christchurch 8140. Telephone: (03) 371 4862. Email: insolvency@kpmg.co.nz.

2017-al1462

MILLS FAMILY INVESTMENTS LIMITED (in liquidation)

Notice of Appointment of Liquidators

Pursuant to Section 255(2)(a) of the Companies Act 1993 ("Act")

On 21 March 2017 at 10.00am, a special resolution, pursuant to section 241(2)(a) of the Act, was passed stating that the above-named company be liquidated and Karen Betty Mason and Rachel Mason-Thomas, insolvency practitioners, be appointed as liquidators.

A solvency certificate has been filed in accordance with section 243(8) of the Act.

Notice to Creditors to Claim

Notice is given that the liquidators fix 28 April 2017 as the day on or before which the creditors are to make their claims and to establish any priority, under section 312 of the Act, or to be excluded from the benefit of any distribution made before their claims are made or from objecting to any distribution.

Dated this 23rd day of March 2017.

R. MASON-THOMAS, Liquidator.

Contact Details: Meltzer Mason, Chartered Accountants, Suite 6, Level 2, 100 Parnell Road, Parnell, Auckland 1052. Postal Address: PO Box 6302, Wellesley Street, Auckland 1141. Attention: Rachel Mason-Thomas. Telephone: (09) 357 6150. Facsimile: (09) 357 6152. Email: rachel@meltzermason.co.nz.

Explanation: The above-named solvent company is being liquidated as part of a restructure.

2017-al1468

RANGITIKEI CLUB INCORPORATED (in liquidation)

Public Notice of Appointment of Liquidators

Pursuant to Section 255(2)(a) of the Companies Act 1993 ("Act")

Hamish John Pryde and Brent Thomas Dickins, accredited insolvency practitioners of CS Insolvency, a division of Coombe Smith (PN) Limited, Chartered Accountants, were appointed liquidators of the above-named incorporated society pursuant to a second majority resolution held for the purposes of appointing a liquidator.

The liquidators were duly appointed on 23 March 2017 at 9.30am.

Notice to Creditors to Prove Debts or Claims

Notice is given that the liquidators fix 1 May 2017 as the day on or before which the creditors of the incorporated society are to make their claims and to establish any priority their claims may have, under section 312 of the Act.

Creditors who have not made a claim at the date declared may be excluded from the benefit of that distribution and may not object to that distribution.

Enquiries may be directed to the liquidators during normal business hours at the address and contact numbers below.

HAMISH PRYDE and BRENT DICKINS, Liquidators.

Address of Liquidators: CS Insolvency, c/o Coombe Smith (PN) Limited, 168 Broadway Avenue (PO Box 788), Palmerston North. Telephone: (06) 357 6006. Email: hamishpryde@coombesmith.co.nz.

2017-al1469

INDEPENDENT FORKLIFTS LIMITED (in liquidation)

**Notice of Appointment of Liquidator and
Notice of Meeting of Creditors**

Pursuant to Section 255(2)(a) of the Companies Act 1993

Company No.: 850974

Notice is hereby given that the liquidation of INDEPENDENT FORKLIFTS LIMITED (in liquidation) commenced on 23 March 2017 at 2.28pm, when the members appointed Murray G. Allott, chartered accountant of Christchurch, as liquidator, in accordance with section 241(2)(a) of the Companies Act 1993, by the passing of a special resolution by entry in the company minute book.

Pursuant to section 245 of the Companies Act 1993, the liquidator will dispense with the meeting of creditors in order to keep costs to a minimum and maximise potential returns to creditors.

Any enquiries by creditors or shareholders may be directed to the liquidator.

MURRAY G. ALLOTT, Liquidator.

Address of Liquidator: 14B Leslie Hills Drive, Riccarton, Christchurch 8011. Postal Address: PO Box 29432, Christchurch 8440. Telephone: (03) 365 1028. Facsimile: (03) 365 6400. Email: admin@profitco.co.nz.

Note: Any creditors claiming a security interest in respect of this company should provide details to the liquidator urgently.

2017-al1472

EARTHQUAKE SOLUTIONS LIMITED (in liquidation)

Notice of Appointment of Liquidator

Pursuant to Section 255(2) of the Companies Act 1993 ("Act")

I, Ian Robert Jefferis, chartered accountant of Christchurch, hereby give notice that, for the purpose of winding up a non-trading company and pursuant to section 241(2)(a) of the Act, I was appointed as liquidator of the above-named company on 24 March 2017 pursuant to a special resolution entered into the company's minute book.

The liquidation commenced on 24 March 2017 at 10.00am.

Notice of Meeting of Creditors

The directors have resolved that the company was solvent prior to my appointment and therefore, pursuant to section 243(8) of the Act, no creditors' meeting is required to be called.

Notice to Creditors to Prove Debts or Claims

Notice is hereby given that, as liquidator of EARTHQUAKE SOLUTIONS LIMITED (in liquidation), I fix 27 April 2017 as the day on or before which the creditors of the company are to make their claims and to establish any priority their claims may have, under section 312 of the Act, or to be excluded from the benefit of any distribution made before the debts are claimed or, as the case may be, from objecting to the distribution.

Dated at Christchurch this 24th day of March 2017.

IAN ROBERT JEFFERIS, Liquidator.

Enquiries by Creditors and Shareholders May be Directed During Normal Business Hours to: Ian Jefferis, Chartered Accountant, PO Box 2056, Christchurch 8140. Telephone: (03) 365 0768. Facsimile: (03) 365 2362.

2017-al1476

THE CANTERBURY HOSPITALITY GROUP LIMITED (in liquidation)

Notice of Appointment of Liquidator

Pursuant to Section 255(2) of the Companies Act 1993 ("Act")

I, Ian Robert Jefferis, chartered accountant of Christchurch, hereby give notice that, for the purpose of winding up a non-trading company and pursuant to section 241(2)(a) of the Act, I was appointed as liquidator of the above-named company on 24 March 2017, pursuant to a special resolution entered into the company's minute book.

The liquidation commenced on 24 March 2017 at 11.00am.

Notice of Meeting of Creditors

The directors have resolved that the company was solvent prior to my appointment and therefore, pursuant to section 243(8) of the Act, no creditors' meeting is required to be called.

Notice to Creditors to Prove Debts or Claims

Notice is hereby given that, as liquidator of THE CANTERBURY HOSPITALITY GROUP LIMITED (in liquidation), I fix 27 April 2017 as the day on or before which the creditors of the company are to make their claims and to establish any priority their claims may have, under section 312 of the Act, or to be excluded from the benefit of any distribution made before the debts are claimed or, as the case may be, from objecting to the distribution.

Dated at Christchurch this 24th day of March 2017.

IAN ROBERT JEFFERIS, Liquidator.

Enquiries by Creditors and Shareholders May be Directed During Normal Business Hours to: Ian Jefferis, Chartered Accountant, PO Box 2056, Christchurch 8140. Telephone: (03) 365 0768. Facsimile: (03) 365 2362.

2017-al1477

Appointment of Liquidator

The Official Assignee advises the following liquidations:

17 March 2017

DRY WALL PLASTERING IMPROVEMENT'S LIMITED.

23 March 2017

CD-CAD LIMITED.

OFFICIAL ASSIGNEE.

Private Bag 4714, Christchurch Mail Centre, Christchurch 8140. Freephone: 0508 467 658. Website:
www.insolvency.govt.nz.

2017-al1482

DOOR TO DOORS LIMITED (in liquidation)

Notice of Appointment of Liquidator

Pursuant to Section 255(2)(b) of the Companies Act 1993

Company No.: 1075879

Presented By: Geoffrey Alexander Hamilton, SME Financial Limited, Ground Floor, 6 Boston Road, Mount Eden, Auckland 1023. Telephone: (09) 366 7025.

To: The Registrar of Companies, Auckland.

I, Geoffrey Alexander Hamilton, director of SME Financial Limited, of Auckland, give you notice that I have been appointed liquidator of DOOR TO DOORS LIMITED (in liquidation), pursuant to section 241(2)(b) of the Companies Act 1993, on 20 March 2017 at 11.00am.

Dated this 20th day of March 2017.

GEOFFREY ALEXANDER HAMILTON, Liquidator.

2017-al1484

BENAKA LIMITED (in liquidation)

Public Notice of Appointment of Liquidators

The Companies Act 1993

On 24 March 2017, it was resolved by special resolution, pursuant to section 241 of the Companies Act 1993, that BENAKA LIMITED (in liquidation) be liquidated and that William Guy Black and Andrew John Grenfell, accredited insolvency practitioners and chartered accountants of Auckland, be appointed jointly and severally as liquidators.

The liquidation commenced on 24 March 2017 at 9.30am.

Notice to Creditors to Claim

Notice is hereby given that the liquidators fix 21 April 2017 as the day on or before which the creditors of the company are to make their claims and to establish any priority their claims may have, under section 312 of the Companies Act 1993, or to be excluded from the benefit of any distribution made before their claims are made or excluded from objecting to any distribution made before the priority of their claim is established.

Creditors and shareholders may direct enquiries to us during normal business hours at the address and contact numbers stated below.

Dated this 24th day of March 2017.

WILLIAM G. BLACK, Joint and Several Liquidator.

Liquidators' Address: McGrathNicol Limited, Level 17, 34 Shortland Street, Auckland 1010. Postal Address: PO Box 106733, Auckland 1143. Telephone: (09) 366 4655. Facsimile: (09) 366 4656. Enquiries to: David Walker.

Note: If any creditor claims a security interest over any assets of the above-named company, please provide details to the liquidators forthwith.

2017-al1488

3224647 LIMITED (formerly **NIGEL THOMPSON MOTOR COMPANY LIMITED**) and **JONMAR INVESTMENTS LIMITED** (both in liquidation)

Notice of Appointment of Liquidators

Pursuant to Section 241(2)(c) of the Companies Act 1993

Henry David Levin and Vivien Judith Madsen-Ries, insolvency specialists, were appointed liquidators jointly and severally of the above-named companies by the High Court at Christchurch on the date and times below:

23 March 2017

3224647 LIMITED (in liquidation) at 10.17am.

JONMAR INVESTMENTS LIMITED (in liquidation) at 10.19am.

Notice to Creditors to Lodge Claims

The liquidators have fixed 2 May 2017 as the last day for creditors to make their claims and establish any priority their claims may have.

Creditors who have not made a claim at the date a distribution is declared will be excluded from the benefit of that distribution and those creditors may not object to that distribution.

Enquiries for information relating to the liquidations may be made to Lily Choun at Deloitte, Level 18, Deloitte Centre, 80 Queen Street, Auckland 1010. Telephone: (09) 303 0700. Facsimile: (09) 303 0701.

VIVIEN JUDITH MADSEN-RIES, Liquidator.

Note: Any creditors claiming a security interest in respect of the above-named companies should provide details to the liquidators urgently.

2017-al1489

SCOTT'S FRAMING STUDIO LIMITED (in liquidation)

**Notice of Appointment of Liquidators and
Notice to Creditors to Claim**

Craig Sanson, insolvency practitioner, and David Bridgman, chartered accountant, both of Auckland, were appointed joint and several liquidators of SCOTT'S FRAMING STUDIO LIMITED (in liquidation) by the High Court at Auckland, pursuant to section 241(2)(c) of the Companies Act 1993, on 24 March 2017 at 11.03am.

We fix 4 May 2017 as the day by which the creditors of the company are to make their claims and to establish any priority.

Dated this 24th day of March 2017.

CRAIG SANSON, Liquidator.

Claims and Enquiries to: SCOTT'S FRAMING STUDIO LIMITED (in liquidation), c/o PwC, 188 Quay Street (Private Bag 92162), Auckland. Telephone: (09) 355 8000. Facsimile: (09) 355 8013. Attention: Katerina Sutherland.

2017-al1490

CASTLE DENT LIMITED (in liquidation)

**Notice of Appointment of Liquidators and
Notice to Creditors to Prove Debts or Claims**

Notice is hereby given that, in accordance with section 241(2)(a) of the Companies Act 1993, the shareholders of the above-named company, on 27 March 2017 at 9.00am, appointed Henry Martin van Dyk and Stephen Alan Dunbar, chartered accountants of Polson Higgs, Dunedin, as liquidators.

The undersigned do hereby fix 5 May 2017 as the day on or before which the creditors of the company are to prove their debts or claims and to establish any title they may have to priority, under section 312 of the Companies Act 1993, or to be excluded from the benefit of any distribution made before the debts are proved or, as the case may be, from objecting to the distribution.

Dated this 27th day of March 2017.

HENRY MARTIN VAN DYK and STEPHEN ALAN DUNBAR, Liquidators.

Address Enquiries to: Leigh Dennison, Polson Higgs, PO Box 5346, Moray Place, Dunedin 9058. Telephone: (03) 477 9923. Facsimile: (03) 477 9795.

Note: This liquidation is part of a restructure of this company which has at all times been solvent and has no known outstanding creditors.

2017-al1491

EVALUATION CONSULT (NEW ZEALAND) LIMITED (in receivership) and **DR MILA DENTAL PRACTICE LIMITED** (both in liquidation)

Notice of Appointment of Liquidators

Pursuant to Section 241(2)(c) of the Companies Act 1993

Company Nos. : 4383022, 1796562

Vivian Judith Fatupaito and Andrew John Hawkes, of KPMG, were appointed joint and several liquidators of the companies by the High Court on the date and times below:

Wellington High Court

24 March 2017

EVALUATION CONSULT (NEW ZEALAND) LIMITED (in receivership) at 9.54am.

Auckland High Court

24 March 2017

DR MILA DENTAL PRACTICE LIMITED at 10.15am.

Notice to Creditors to Claim

Pursuant to Liquidation Regulation 12 of the Companies Act 1993

The liquidators fix 24 May 2017 as the day on or before which the creditors of the companies are to make their claims and to establish any priority.

Dated this 27th day of March 2017.

VIVIAN JUDITH FATUPAITO, Liquidator.

Please Direct Enquiries During Normal Business Hours to: Hana Siilata, KPMG, 18 Viaduct Harbour Avenue, Auckland 1010. Telephone: (09) 367 5935. Email: insolvency@kpmg.co.nz.

2017-al1493

TREE SERVICES LIMITED (in liquidation)

Notice of Appointment of Liquidators

Take notice that TREE SERVICES LIMITED (in liquidation) resolved, pursuant to section 241(2)(a) of the Companies Act 1993, on 13 March 2017 to be put into liquidation.

Wayne John Deuchrass and Iain Andrew Nellies were appointed liquidators jointly and severally.

The liquidation commenced on 13 March 2017 at 9.50am.

Creditors may make enquiries to the liquidators, whose address is c/o Insolvency Management Limited, 8B Homersham Place (PO Box 20009), Christchurch.

2017-al1500

FORBES PROPERTY MAINTENANCE 2008 LIMITED (in liquidation)

Notice of Appointment of Liquidators

Take notice that FORBES PROPERTY MAINTENANCE 2008 LIMITED (in liquidation) resolved, pursuant to section 241(2)(a) of the Companies Act 1993, on 21 March 2017 to be put into liquidation.

Wayne John Deuchrass and Iain Andrew Nellies were appointed liquidators jointly and severally.

The liquidation commenced on 21 March 2017 at 1.15pm.

Creditors may make enquiries to the liquidators, whose address is c/o Insolvency Management Limited, 8B Homersham Place (PO Box 20009), Christchurch.

2017-al1501

ANNETT ROOFING LIMITED (in liquidation)

Notice of Appointment of Liquidators

Take notice that ANNETT ROOFING LIMITED (in liquidation) resolved, pursuant to section 241(2)(a) of the Companies Act 1993, on 22 March 2017 to be put into liquidation.

Wayne John Deuchrass and Iain Andrew Nellies were appointed liquidators jointly and severally.

The liquidation commenced on 22 March 2017 at 8.30am.

Creditors may make enquiries to the liquidators, whose address is c/o Insolvency Management Limited, 8B Homersham Place (PO Box 20009), Christchurch.

2017-al1502

OTAGO TILES 2015 LIMITED (in liquidation)

Notice of Appointment of Liquidators

Take notice that OTAGO TILES 2015 LIMITED (in liquidation) resolved, pursuant to section 241(2)(a) of the Companies Act 1993, on 28 February 2017 to be put into liquidation.

Paul William Gerrard Jenkins and Iain Andrew Nellies were appointed liquidators jointly and severally.

The liquidation commenced on 28 February 2017 at 2.30pm.

Creditors may make enquiries to the liquidators, whose address is c/o Insolvency Management Limited, 248 High Street (PO Box 1058), Dunedin.

2017-al1503

NORTHERN FARM SERVICES LIMITED (in liquidation)

Notice of Appointment of Liquidators

Take notice that NORTHERN FARM SERVICES LIMITED (in liquidation) resolved, pursuant to section 241(2)(a) of the Companies Act 1993, on 3 March 2017 to be put into liquidation.

Keith Vincent Harris and Iain Andrew Nellies were appointed liquidators jointly and severally.

The liquidation commenced on 3 March 2017 at 1.30pm.

Creditors may make enquiries to the liquidators, whose address is c/o Insolvency Management (Auckland) Limited, Level 13, 175 Queen Street (PO Box 2137), Auckland.

2017-al1504

TEALE HOLDINGS LIMITED (in liquidation)

Notice of Appointment of Liquidator and Notice to Creditors to Prove Debts or Claims

Notice is hereby given that, subsequent to a resolution as to solvency, and in accordance with section 241(2)(a) of the Companies Act 1993, the shareholders of the above-named company, on 23 March 2017 at 3.30pm, appointed Victoria Toon, chartered accountant of Auckland, as liquidator of the company.

The undersigned does hereby fix 28 April 2017 as the day on or before which the creditors of the company are to prove their debts or claims and to establish any title they may have to priority, under section 312 of the Companies Act 1993, or to be excluded from the benefit of any distribution made before the debts are proved or, as the case may be, from objecting to the distribution.

VICTORIA TOON, Chartered Accountant, Chartered Accountants Australia and New Zealand Accredited Insolvency Practitioner (NZ).

Address of Liquidator: Corporate Restructuring Limited, Chartered Accountants, Level 12, 17 Albert Street, Auckland 1010. Postal Address: PO Box 10100, Dominion Road, Auckland 1446. Telephone: (09) 302 0759.

Note: This is a solvent liquidation and the liquidation is a result of the restructuring of the company's affairs by the shareholders.

2017-al1507

ARMADA PROPERTY COMPANY LIMITED and OCTAVIAN RETAIL LIMITED
(both in liquidation)

Notice of Appointment of Liquidator

Notice is hereby given that on 27 March 2017 it was resolved by special resolution of the shareholders of the above-named companies, pursuant to section 241(2)(a) of the Companies Act 1993, that the companies be liquidated and that William Gavin Johnston be appointed liquidator for that purpose.

Notice to Creditors to Prove Debts or Claims

Notice is given that the liquidator has fixed 18 April 2017 as the day on or before which any creditors of the companies are to make their claims and establish any priority their claims may have, under section 312 of the Companies Act 1993, or to be excluded from the benefit of any distribution made before the claims are made or, as the case may be, from objecting to the distribution.

WILLIAM GAVIN JOHNSTON, Liquidator.

Creditors and Members May Direct Enquiries to the Liquidator During Normal Business Hours at: 202 Ponsonby Road, Ponsonby, Auckland 1010. Postal Address: PO Box 91842, Victoria Street West, Auckland 1142. Telephone: (09) 361 6701. Facsimile: (09) 361 6702. Email: wjohnston@jacal.co.nz.

2017-al1509

Appointment/Release of Receivers & Managers

MCL HARVESTING LIMITED, MCL PLANT LIMITED, MITCHELL HAULAGE LIMITED (in liquidation), **SHAUN ARTHUR MITCHELL and MATHEW PAUL MITCHELL** (all in receivership)

Notice of Appointment of Receiver and Manager

Pursuant to Section 8 of the Receiverships Act 1993

Thomas Lee Rodewald was appointed receiver and manager of the above-named entities on 8 March 2017 under the powers contained in a general security agreement dated 12 May 2016, which property consists of all present and after-acquired personal property.

Dated this 20th day of March 2017.

THOMAS LEE RODEWALD, Receiver and Manager.

Office of the Receiver and Manager is: C/o Rodewald Consulting Limited, Level 1, The Hub, 525 Cameron Road, Tauranga 3110.

2017-ar1403

TE MAARA EARTHWORKS LIMITED and TAKATINI GROUP LIMITED

Notice of Appointment of Receivers and Managers

Pursuant to Section 8 of the Receiverships Act 1993

Thomas Lee Rodewald and Kim Scott Thompson were appointed jointly and severally as receivers and managers of the above-named companies on 23 March 2017 under the powers contained in instruments registered on the Personal Property Security Register on 17 January 2017 and 25 January 2017, which property consists of all present and after-acquired personal property.

Dated this 23rd day of March 2017.

THOMAS LEE RODEWALD, Joint Receiver and Manager.

Office of the Receivers and Managers is: C/o Rodewald Consulting Limited, Level 1, The Hub, 525 Cameron Road, Tauranga 3110.

2017-ar1470

XENDLE LIMITED (in receivership)

Notice of Appointment of Receivers and Managers

Pursuant to Section 8 of the Receiverships Act 1993

Notice is hereby given that, on 23 March 2017, Kare Johnstone and Andrew John Grenfell, chartered accountants and accredited insolvency practitioners of Auckland, were appointed as receivers and managers of the property of XENDLE LIMITED (in receivership) under the powers contained in a security agreement dated 28 July 2014.

The Receivers and Managers Have Been Appointed in Respect of: All the company's present and after-acquired property, including all personal property.

Dated this 23rd day of March 2017.

KARE JOHNSTONE, Receiver and Manager.

The Offices of the Receivers and Managers are at: McGrath Nicol Limited, Level 17, 34 Shortland Street, Auckland.

2017-ar1483

ALPINE SOUTH FISHING LIMITED (in receivership)

Notice of Appointment of Receivers and Managers

Pursuant to Section 8(1)(b) of the Receiverships Act 1993

We, Iain Andrew Nellies and Keith Vincent Harris, insolvency practitioners, hereby give notice that on 3 March 2017, we were appointed jointly and severally as receivers and managers of ALPINE SOUTH FISHING LIMITED under the powers contained in a loan agreement dated 22 August 2013.

The Receivers and Managers Have Been Appointed in Respect of: All the company's present and after-acquired property, being all the company's personal property, real property and other property.

Dated this 13th day of March 2017.

I. A. NELLIES and K. V. HARRIS, Receivers and Managers.

The Offices of the Receivers and Managers Are at: Insolvency Management Limited, 248 High Street (PO Box 1058), Dunedin. Telephone: (03) 479 2635.

2017-ar1505

Bankruptcies

Bankruptcies

The Official Assignee advises the following bankruptcies:

Ahmed, Adeel, 53 Stratford Road, Manurewa, Auckland - 16 March 2017.

Allen, Deidre-Lee, 32 Sunset Parade, Plimmerton, Porirua - 21 March 2017.

Auld, Vernon Peter Royce, 299 Albany Highway, Rosedale, Auckland - 22 March 2017.

Barrington, Wayne John, 3/446 Cashel Street, Linwood, Christchurch - 23 March 2017.

Baty, David Grant, 501E Mount Wellington Highway, Mount Wellington, Auckland - 16 March 2017.

Bayer, Neil Alan, 48 Cridland Street, Kaiapoi - 22 March 2017.

Clarkin, Michael Joseph Thomas, 4/14 Kauri Road, Birkenhead, Auckland - 16 March 2017.

Coulter, Jennifer May, 286 Rangihoua Road, RD 1, Kerikeri - 13 March 2017.

Cullen, Matthew Reece, 42/75 Brown Street, Labrador, Queensland, Australia - 22 March 2017.

Cunard, Stephen Paul, 2 Nyoli Street, Northcote, Christchurch - 23 March 2017.

- De Groot, Marion Ingrid**, 3 Bertelsen Court, Otaki - 21 March 2017.
- Gisborne, Sommer Viane Manawanui**, 7 Cameron Street, Kihikihi, Te Awamutu - 17 March 2017.
- Glen, Malcolm McLeod**, 1245 Longbush Road, RD 4, Masterton - 21 March 2017.
- Gong, Hemei**, 5000B Marine Parade Road, Laguna Park, Singapore - 22 March 2017.
- Grant, Geoffrey Ian**, 16 Brooker Grove, Newlands, Wellington - 21 March 2017.
- Gray, Ian Arthur**, 68 Church Street, Mosgiel - 20 March 2017.
- Hokianga, Francis Theodora Orini**, 100 Main Road, Makaraka, Gisborne - 22 March 2017.
- Julian, Clarito Gapultos**, 152 Separation Street, Bell Park, Victoria, Australia - 22 March 2017.
- Kavanaugh, Tony**, c/o Fairlie Hotel, 69 Main Street, Fairlie - 23 March 2017.
- Khan, Sousan Baghi Mohammad**, 9 Corsham Grove, Churton Park, Wellington - 21 March 2017.
- Kingan, Kifka Josephine Linda**, 172 Errol Street, North Melbourne, Victoria, Australia - 23 March 2017.
- Kumar, Karan**, 1A Ballyholey Drive, Flat Bush, Auckland - 21 March 2017.
- Lenoel, Sharon Louise**, 100 Dinsdale Road, Dinsdale, Hamilton - 22 March 2017.
- Mikaere, Hayden Solomon**, 7D/22 Emily Place, Auckland Central, Auckland - 16 March 2017.
- Moungboon, Unchana**, 3 Courtvale Place, Flat Bush, Auckland - 16 March 2017.
- Musgrave, Christine**, 217 Westdale Road, RD 1, Richmond - 23 March 2017.
- Phillippe, Jean Kaleb Nathan**, 74 Shanel Place, Te Awamutu - 21 March 2017.
- Pholprasert, Yuthavut**, 3 Courtvale Place, Flat Bush, Auckland - 16 March 2017.
- Reidy, Simon Ronald**, 2/158 McGregors Road, Linwood, Christchurch - 21 March 2017.
- Sargent, Reuben Henry**, 3 Pukerangi Crescent, Ellerslie, Auckland - 17 March 2017.
- Shi, Shaoping**, 1 Chard Place, Flat Bush, Auckland - 16 March 2017.
- Smith, Leslie Denis**, 285 Naenae Road, Naenae, Lower Hutt - 21 March 2017.
- Stenson, Graham Douglas**, 19 Pouwhare Street, Whakatane - 20 March 2017.
- Stenson, Carol Grace**, 19 Pouwhare Street, Whakatane - 20 March 2017.
- Taliauli, Imanuela**, 187 Buckland Road, Mangere East, Auckland - 16 March 2017.
- Timu, Alan Albert**, 70-72 Riccarton Road, Riccarton, Christchurch - 23 March 2017.
- Tinker, Veronica May** (also known as **Topp, Veronica**), 740 Main North Road, RD 1, Kaiapoi - 21 March 2017.
- Westgate, Deborah Patricia**, 20 Wheturangi Road, Greenlane, Auckland - 16 March 2017.
- Xu, Wei**, 1 Chard Place, Flat Bush, Auckland - 16 March 2017.

OFFICIAL ASSIGNEE.

Private Bag 4714, Christchurch Mail Centre, Christchurch 8140. Freephone: 0508 467 658. Website: www.insolvency.govt.nz.

2017-ba1480

No Asset Procedures

The Official Assignee advises the following no asset procedures:

- Ashurst, Catherine**, 23A Camelot Place, Glenfield, Auckland - 21 March 2017.
- Bettridge, Llewellyn Andrew Clyde** (also known as **Bettridge, Allyn**), 9 Crofts Lane, Parklands, Christchurch - 20 March 2017.
- Clark, Robert Mackenzie**, 1B Innisfree Drive, Ellerslie, Auckland - 24 March 2017.
- Cook, Sharon Ann**, 983 Camerons Line, RD 5, Feilding - 22 March 2017.
- Gargett, Mathew Shane**, 90 Dixons Road, RD 7, Rangiora - 22 March 2017.
- Gillman, Chris Jon**, 472 Maitai Valley Road, Maitai, Nelson - 23 March 2017.
- Idrees, Muhammad** (also known as **Shaheen, Muhammad**), 9/567 High Street, Boulcott, Lower Hutt - 20 March 2017.
- Langman, Frederick John**, Ngunguru Retirement Village, 3/8 Kakariki Road, RD 3, Whangarei - 21 March 2017.

Mattinson, Adrian Bruce, 2313 Takaka-Collingwood Highway, RD 1, Collingwood - 17 March 2017.

McDonnell, Alexia Ruby Ann, 5 Tom Muir Drive, Gate Pa, Tauranga - 20 March 2017.

O'Connor, Nicola Frances (also known as **Fuller, Nicola Frances**), 148 Hall Road, RD 2, Hamilton - 22 March 2017.

Rata, Hika, 4 Ohaupo Road, Hamilton Lake, Hamilton - 23 March 2017.

Russell, Alexandra May, 19 Riverview Parade, Surfers Paradise, Queensland, Australia - 22 March 2017.

Sekona, Tobias Trinity, 2534 Waioeka Road, Otara, Opotiki - 20 March 2017.

Tane, Catherine Anne, 79 Doncaster Drive, Papamoa Beach, Papamoa - 20 March 2017.

Trent, Brendan Edward, 2A Allender Drive, Torbay, Auckland - 22 March 2017.

Vester, Oliver, 403 Grahams Beach Road, RD 4, Waiuku - 21 March 2017.

Waikato, Lynne Ann, 15B Whaka Street, Raumanga, Whangarei - 20 March 2017.

Wanakore, Marlene Rangi (also known as **Capstick, Marlene**), 50 Strange Street, Waitara - 21 March 2017.

Weerasinghe, Rehan, 16 Hawera Road, Kohimarama, Auckland - 21 March 2017.

Wilkinson, Bruce Leonard, 12A Bridge Road, Birchville, Upper Hutt - 21 March 2017.

Wirihana, Moana Tania Teranga, 27 Heather Green Avenue, Meremere, Mercer - 20 March 2017.

OFFICIAL ASSIGNEE.

Private Bag 4714, Christchurch Mail Centre, Christchurch 8140. Freephone: 0508 467 658. Website:
www.insolvency.govt.nz.

2017-ba1481

Cessation of Business in New Zealand

PACTERA TECHNOLOGIES AUSTRALIA PTY LIMITED

Public Notice of Intention to Cease to Carry on Business in New Zealand

Public notice is hereby given that, pursuant to section 341(1)(a) of the Companies Act 1993, PACTERA TECHNOLOGIES AUSTRALIA PTY LIMITED intends to cease to carry on business in New Zealand and will apply to the Registrar of Companies for removal from the New Zealand Register of Overseas Companies not earlier than three months from the date of this notice.

Dated at Auckland this 27th day of March 2017.

PRAVEEN MISTRY, Associate, William Buck Christmas Gouwland Limited.

Address for Service: C/o William Buck Christmas Gouwland Limited, Level 4, 21 Queen Street, Auckland 1010.
Telephone: (09) 366 5089.

2017-cb1402

ENSIGN INTERNATIONAL ENERGY SERVICES PTY LIMITED

Notice of Intention to Cease to Carry on Business in New Zealand

Notice is hereby given, pursuant to section 341(1) of the Companies Act 1993, that ENSIGN INTERNATIONAL ENERGY SERVICES PTY LIMITED, a company incorporated in Australia but having a place of business in New Zealand, intends to cease to carry on business in New Zealand.

A notice will be delivered to the Registrar of Companies not earlier than three months following this notice.

Dated this 23rd day of March 2017.

GRANT THORNTON NEW ZEALAND, Chartered Accountants.

2017-cb1474

CALENDAR CLUB (AUS) PTY LTD

Notice of Intention to Cease to Carry on Business in New Zealand

Notice is hereby given that the company intends to cease to carry on business in New Zealand and be removed from the Overseas Register three months from the date of the publication of this notice in accordance with section 341(1) of the Companies Act 1993.

Dated this 24th day of March 2017.

PAUL BREEN, Director.

2017-cb1492

General Notices

Notice of Entry into Possession of Mortgaged Property

To: **Brendon Allan Warne.**

In the matter of section 156 of the Property Law Act 2007 and in the matter of mortgage instrument 6803436.2 (South Auckland Registry) (“mortgage”), **TEA Custodians (Bluestone) Limited** (“mortgagee” under the mortgage) gives notice as follows:

On 17 March 2017, the mortgagee entered into possession of the mortgaged property.

The description of the mortgaged property is Lot 117 DP 18497 (Computer Freehold Register SA17A/1201 South Auckland Land Registry), being the property 6 East Parkdale Street, Tokoroa.

The address of the mortgagee’s registered office is Level 5, 10 Customhouse Quay, Wellington.

Signed and dated at Auckland on 22 March 2017 on behalf of the Mortgagee by:

NICOLA JANE ROBERTSON, Solicitor.

Note: This notice is given by Sanderson Weir, Barristers and Solicitors, whose address for service is Level 22, 120 Albert Street, Auckland.

2017-gn1444

Corrigendum—Notice of Entry into Possession of Mortgaged Goods

The notice titled “Notice of Entry into Possession of Mortgaged Goods” and published in the [New Zealand Gazette, 23 March 2017, Issue No. 33, Notice No. 2017-gn1301](#), is hereby amended by inserting at the beginning of the notice:

“*To:* **Naturtek Limited** (“mortgagor”).”

Dated this 30th of March 2017.

GRANT ROBERT KYD, on Behalf of the Mortgagee.

2017-gn1497

Other

Notice Prohibiting Person From Managing Companies

Pursuant to Section 385 of the Companies Act 1993

To: Ian Stephenson.

Of: 24 Wouldbank Way, Welcome Bay, Tauranga.

Pursuant to section 385(3) of the Companies Act 1993, I, Peter Barker, Deputy Registrar of Companies, hereby prohibit **Ian Stephenson** from being a director or promoter of, or being concerned in, or taking part, whether directly or indirectly, in the management of any company for a period of two years from the date of this notice.

Dated at Wellington this 9th day of March 2017.

PETER BARKER, Deputy Registrar of Companies.

2017-ot1437

VOLYA LIMITED

Public Notice of Intention to Remove Company From the Register by Transfer of Incorporation

VOLYA LIMITED hereby gives notice, pursuant to section 353 of the Companies Act 1993, that it intends to apply, under section 351 of the Act, to be removed from the New Zealand Register in connection with becoming incorporated under the law in force in the Bahamas.

Dated this 23rd day of March 2017.

ALEXANDRA HELEN NEAL, Solicitor for the Company.

2017-ot1466

Removals

NEXT LEVEL FITNESS LIMITED, NEXT LEVEL FITNESS NORTH LIMITED, MARINESCAPE TRUSTEE US LIMITED, MARINESCAPE N.Z. LIMITED, MARINESCAPE TURKEY TRUSTEE LIMITED, TWIN OAKS TRANSPORT NO.2 LIMITED and TRENCHMATE LIMITED (all in liquidation)

Notice of Intention to Remove Companies From the Register

Notice is hereby given that I, the undersigned liquidator, intends to deliver to the Registrar of Companies the final reports and statements referred to in section 257(1)(a) of the Companies Act 1993 with the intent that the companies be removed from the New Zealand Register pursuant to section 318(1)(e) of the Act on the grounds that the liquidations of the companies have been completed.

Unless written objection to such removal, under section 321 of the Act, is delivered to the Registrar of Companies by 20 April 2017, the Registrar may remove the companies from the Register.

Dated this 20th day of March 2017.

KIM S. THOMPSON.

2017-ds1405

LEBP LIMITED (in liquidation)

Notice of Intention to Remove Company From the Register

Pursuant to Section 320 of the Companies Act 1993 ("Act")

I, John Trevor Whittfield, liquidator of LEBP LIMITED (in liquidation), hereby give notice that, pursuant to section 318(1)(e) of the Act and having filed with the Registrar my final report on the liquidation, it is intended to remove the company from the New Zealand Register.

Any objections to the removal, pursuant to section 321 of the Act, must be delivered to the Registrar no later than 21 April 2017.

Dated this 20th day of March 2017.

J. T. WHITTFIELD, Liquidator.

Address for Service: Whittfield Associates, c/o Corporate Solutions and Management Limited, PO Box 548, Drury. Telephone: (09) 239 0575. Enquiries to: John Whittfield.

2017-ds1425

OXBY ENTERPRISES LIMITED and ROB'S CARPETS LIMITED (both in liquidation)

Notice of Intention to Remove Companies From the Register

Pursuant to Section 320 of the Companies Act 1993

Company Nos.: 1156971, 1194757

We, Andrew John Hawkes and Vivian Judith Fatupaito, liquidators of the above-named companies, hereby give notice that, pursuant to section 318(1)(e) of the Companies Act 1993 and having filed with the Registrar our final reports on the liquidations, it is intended to remove the companies from the New Zealand Register.

Any objections to the removals, pursuant to section 321 of the Companies Act 1993, must be delivered to the Registrar no later than 2 June 2017.

Dated this 22nd day of March 2017.

VIVIAN JUDITH FATUPAITO, Liquidator.

2017-ds1441

TIMARU PLACE DEVELOPMENTS LIMITED (in liquidation)

Notice of Intention to Apply for Removal of Company From the Register

Pursuant to Section 320(2) of the Companies Act 1993 ("Act")

We, Timothy Wilson Downes and Stephanie Beth Jeffreys, liquidators of TIMARU PLACE DEVELOPMENTS LIMITED (in liquidation), whose registered office is situated at 152 Fanshawe Street, Auckland, hereby give notice that, pursuant to section 318(1)(e) of the Act and having filed with the Registrar our final report on the liquidation in terms of section 257 of the Act, it is intended to remove the company from the New Zealand Register.

Any objections to the removal, pursuant to section 321 of the Act, must be delivered to the Registrar of Companies no later than 5 May 2017.

Dated this 22nd day of March 2017.

S. B. JEFFREYS, Joint Liquidator.

Address of Liquidator: Grant Thornton New Zealand Limited, Level 4, Grant Thornton House, 152 Fanshawe Street (PO Box 1961), Auckland.

2017-ds1443

P & E CONSTRUCTION LIMITED (in liquidation)

Notice of Intention to Remove Company From the Register

In the matter of the Companies Act 1993 ("Act"), and in the matter of P & E CONSTRUCTION LIMITED (in liquidation):

Notice is hereby given, in pursuance of section 320 of the Act, that:

- a. It is intended that the above-named company be removed from the Register, under section 318(1)(e) of the Act, on the grounds that the duties of the liquidator have been completed and the liquidator has sent to the Registrar the documents referred to in section 257(1)(a) of the Act.
- b. Any objections to the removal, under section 321 of the Act, must be lodged with the Registrar together with the grounds for such objection no later than Friday 28 April 2017.

Dated at Auckland this 17th day of March 2017.

PERI M. FINNIGAN, Liquidator.

Address of Liquidator and Address for Service of Company: McDonald Vague Limited, Insolvency Specialists, Level 10, 52 Swanson Street, Auckland Central, Auckland 1010. Postal Address: PO Box 6092, Wellesley Street, Auckland 1141. Website: www.mvp.co.nz.

2017-ds1447

NZ HOME BUILDING SOLUTIONS LIMITED (in liquidation)

Notice of Intention to Remove Company From the Register

Pursuant to Section 320 of the Companies Act 1993 (“Act”)

Company No.: 2185749

Notice is hereby given that the liquidator’s final report for NZ HOME BUILDING SOLUTIONS LIMITED has been delivered to the Registrar and that it is now intended to remove the company from the Companies Register under section 318(1)(e) of the Act.

Any objections to the removal of the company, pursuant to section 321 of the Act, must be delivered to the Registrar within 20 working days of the date of this notice.

Dated this 23rd day of March 2017.

BRENTON HUNT, Liquidator.

Address of Liquidator: Unit 3, 245 St Asaph Street, Christchurch Central, Christchurch 8011. Postal Address: PO Box 13400, Armagh, Christchurch 8141. Telephone: (03) 366 6115. Facsimile: (03) 366 6115. Email: brenton@taxmatters.net.nz.

2017-ds1456

SOMMET SPORTS LIMITED and **SEAFURY INTERNATIONAL LIMITED** (both in liquidation)

Notice of Intention to Remove Companies From the Register

Pursuant to Section 320 of the Companies Act 1993 (“Act”)

It is intended that the above-named companies be removed from the New Zealand Register, under section 318(1)(e) of the Act, on the grounds that the duties of the liquidator have been completed and the liquidator has sent to the Registrar the documents referred to in section 257(1)(a) of the Act.

Any objections to the removals, under section 321 of the Act, must be lodged with the Registrar together with the grounds for such objection no later than 28 April 2017.

Dated at Auckland this 13th day of March 2017.

VICTORIA TOON, Chartered Accountant, Chartered Accountants Australia and New Zealand Accredited Insolvency Practitioner (NZ).

Address of Liquidator: C/o Corporate Restructuring Limited, Chartered Accountants, Level 12, 17 Albert Street, Auckland 1010. Postal Address: PO Box 10100, Dominion Road, Auckland 1446.

2017-ds1457

BRI & LYNS LIMITED (trading as **Lotto and Wild Thingz**) (in liquidation)

Notice of Intention to Remove Company From the Register

We, Craig William Melhuish and Christine Jane Johnston, liquidators of the above-named company, hereby give notice that, pursuant to section 318(1)(e) of the Companies Act 1993 and having filed with the Registrar our final report on the liquidation, it is intended to remove the company from the New Zealand Register.

Any objections to the removal, pursuant to section 321 of the Companies Act 1993, must be delivered to the Registrar no later than 24 April 2017.

Dated this 24th day of March 2017.

C. W. MELHUISH, Liquidator.

2017-ds1471

ACCESS GARAGE DOORS & GATES LIMITED, ANKERGLEN PROPERTY LIMITED,

D&L GROUP LIMITED, RED HAIR AND BEAUTY SALON LIMITED, RENOVAR LIMITED (formerly GO RENOVATE LIMITED), SURFSPOT WAIHI BEACH LIMITED, SWIFTCUTS LIMITED, TOTAL PLASTERING SERVICES LIMITED and VOSTOK IMPORTS LIMITED (all in liquidation)

Notice of Intention to Remove Companies From the Register

Pursuant to Section 320(2) of the Companies Act 1993 ("Act")

Notice is hereby given that, pursuant to section 318(1)(e) of the Act, the Registrar will be removing the above-named companies from the Register on the grounds that the liquidator has completed his duties.

The liquidator has delivered to the Registrar the documents referred to in section 257 of the Companies Act 1993.

Any objections to the removals, under section 321 of the Act, must be delivered to the Registrar by 28 April 2017.

SIMON DALTON, Joint Liquidator.

The Registered Office of the Company is Situated at: Gerry Rea Partners, 7th Floor, Southern Cross Building, 59 High Street, Auckland.

2017-ds1475

NEW ZEALAND EEFF.CO. LIMITED (in liquidation)

Notice of Intention to Remove Company From the Register

Notice is hereby given that, pursuant to section 318(1)(e) of the Companies Act 1993, the Registrar will be removing the above-named company from the Register on the grounds that the liquidator has completed his duties.

The liquidator has delivered his final report on the liquidation, in terms of section 257(1) of the Companies Act 1993, to the Registrar.

Any objections to the removal, under section 321 of the Companies Act 1993, must be delivered to the Registrar not later than 20 working days after the date of this notice.

Dated this 24th day of March 2017.

G. L. HANSEN, Liquidator.

The Address of the Liquidator is: C/o PKF Goldsmith Fox, Level 1, 100 Moorhouse Avenue, Addington, Christchurch 8011.

2017-ds1487

I2 DAIRY SYSTEMS LIMITED (in liquidation)

Notice of Intention to Remove Company From the Register

Pursuant to Section 320 of the Companies Act 1993 ("Act")

We, Karen Betty Mason and Rachel Mason-Thomas, liquidators of the above-named company, whose registered office is situated at Suite 6, Level 2, 100 Parnell Road, Auckland, hereby give notice that, pursuant to section 318(1)(e) of the Act and having filed with the Registrar our final report on the liquidation, it is intended to remove the company from the New Zealand Register.

Any objections to the removal, pursuant to section 321 of the Act, must be delivered to the Registrar of Companies no later than 16 May 2017.

Dated this 27th day of March 2017.

K. B. MASON, Liquidator.

Contact Details: Meltzer Mason, Suite 6, Level 2, 100 Parnell Road, Parnell, Auckland 1052. Postal Address: PO Box 6302, Wellesley Street, Auckland 1141.

2017-ds1514

GOVERNMENT NOTICES

Authorities/Other Agencies of State

Notice of Application Received by the Commerce Commission for Addition to the Register of Chorus' Non-retail Users

Under section 69P(4) of the Telecommunications Act 2001, the Commerce Commission ("Commission") gives public notice of an application by Orca Communications Limited to be added to the Register of Chorus' non-retail users.

Further information about the Register is available on the Commission's website at www.comcom.govt.nz/regulated-industries/telecommunications/telecommunications-overview/government-policy-initiatives-/telecomchorus-separation.

2017-au1427

New Zealand Transport Agency (Speed Limits on State Highways) Amendment Bylaw 2017/2

Pursuant to section 61(3) of the Government Roading Powers Act 1989 and the Land Transport Rule: Setting of Speed Limits 2003, the NZ Transport Agency hereby makes the following bylaw.

Bylaw

1. Title and commencement—This bylaw may be cited as the New Zealand Transport Agency (Speed Limits on State Highways) Amendment Bylaw 2017/2 and will come into force on and from 30 March 2017.

2. Amendments—The New Zealand Transport Agency (Speed Limits on State Highways) Bylaw 2010/10* is hereby amended by:

Replacing Schedule 2 to read:

"NZTA Bylaw 2010/10 Schedule 2: Speed Limits for Specified Sections of State Highway

All regions

Line No.	Region	SH #	Locality	Section of State Highway	Speed Limit	New Zealand Gazette reference
9A	4	4	Pakaraka	The section of State Highway 1 at Pakaraka from 150m north of State Highway 10 to 150m south of State Highway 10.	Any time during any period specified in condition 3 of the Variable Speed Limits at Rural Intersections Notice when a variable speed limit sign installed on the section of State highway displays the numerals "70", the speed limit is 70km/h. At all other times the speed limit is 100km/h.	19 September 2013, No. 130, page 3627
9A	1	1	Pakaraka	The section of State Highway 1 at Pakaraka from 150m north of State Highway 10 to 150m south of State Highway 10.	Any time during any period specified in condition 3 of the Variable Speed Limits at Rural Intersections Notice when a variable speed limit sign installed on the section of State highway displays the numerals "60", the speed limit is 60km/h. At all other times the speed limit is 100km/h.	6 November 2014, Issue No. 136, Notice No. 2014-au6752

Line No.	Region	SH #	Locality	Section of State Highway	Speed Limit	New Zealand Gazette reference
20A	1	1N	Brynderwyn Hills	The section of State Highway 1N at Brynderwyn Hills from 150m north of State Highway 12 to a point 150m south of State Highway 12.	The variable speed limit may operate when a vehicle is detected approaching the intersection on State Highway 12 or turning right on State Highway 1 and may continue to operate until those vehicles have cleared the intersection, as specified in condition 2 of the Rural Intersection Active Warning System Variable Speed Limit - State Highway 1 and State Highway 12 Intersection, Brynderwyn notice, New Zealand Gazette, 5 May 2016, Issue No. 40, Notice No. 2016-au2529 . When a variable speed limit sign installed on the section of State highway displays the numerals "60", the speed limit is 60km/h. At all other times the speed limit is 100km/h.	1 December 2016, Issue No. 112, Notice No. 2016-au6782
22A	1	10	Puketona Junction	The section of State Highway 10 at Puketona from 150m north of State Highway 11 to 150m south of State Highway 11.	Any time during any period specified in condition 3 of the Variable Speed Limits at Rural Intersections Notice when a variable speed limit sign installed on the section of State highway displays the numerals "70", the speed limit is 70km/h. At all other times the speed limit is 100km/h.	19 September 2013, No. 130, page 3627
26A	1	10	Oruaiti	The section of State Highway 10 at Oruaiti from 755m east of Simmental Lane to 1145m east of Simmental Lane.	The variable speed limit may operate for a maximum period of: <ul style="list-style-type: none"> a. 35 minutes before the start of school until the start of school; b. 20 minutes at the end of school, being no earlier than five minutes before the end of school; and c. 10 minutes at any time when vehicles are entering or leaving the school grounds or there is pedestrian or cycle activity on the road outside the school as specified in the New Zealand Gazette, 18 August 2016, Issue No. 72, Notice No. 2016-au4743 . When a variable speed limit sign installed on the section of State highway displays the numerals "60", the speed limit is 60km/h. At all other times the speed limit is 100km/h.	1 December 2016, Issue No. 112, Notice No. 2016-au6782
78A	2	16	Great North Road Interchange	From 255m east of the St Lukes Road overbridge to 880m west of the eastern abutment of the Rosebank Bridges, including all on-ramps and off-ramps connected to this section of State highway, and all ramps connecting State Highway 16 and State Highway 20.	A variable speed limit of 30, 40, 50, 60, 70 or 80km/h applies from the point on the State highway at which a variable speed limit sign facing the road user is displayed to the point in the direction of travel on the State highway at which a speed limit sign is displayed, indicating that a different speed limit applies. The variable speed limit that applies is that indicated by the numerals displayed on the variable speed limit sign.	9 March 2017, Issue No. 25, Notice No. 2017-au1007

Line No.	Region	SH #	Locality	Section of State Highway	Speed Limit	New Zealand Gazette reference
82A	2	16	Woodhill	The section of State Highway 16 at Woodhill from 230m north of Restall Road to 200m south of Kiwitahi Road.	<p>The variable speed limit may operate for a maximum period of:</p> <ul style="list-style-type: none"> a. 35 minutes before the start of school until the start of school; b. 20 minutes at the end of school, being no earlier than five minutes before the end of school; and c. 10 minutes at any time when vehicles are entering or leaving the school grounds or there is a pedestrian or cycle activity on the road outside the school <p>as specified in the New Zealand Gazette, 18 August 2016, Issue No. 72, Notice No. 2016-au4743. When a variable speed limit sign installed on the section of State highway displays the numerals "60", the speed limit is 60km/h. At all other times the speed limit is 100km/h.</p>	1 December 2016, Issue No. 112, Notice No. 2016-au6782
103	2	20	Waterview Tunnels	From 30m south of the Dominion Road overbridge to the northern end of State Highway 20 at the Great North Road Interchange, including all on-ramps and off-ramps connected to this section of State highway, and all ramps connecting State Highway 20 and State Highway 16.	<p>A variable speed limit of 30, 40, 50, 60, 70 or 80km/h applies from the point on the State highway at which a variable speed limit sign facing the road user is displayed to the point in the direction of travel on the State highway at which a speed limit sign is displayed, indicating that a different speed limit applies.</p> <p>The variable speed limit that applies is that indicated by the numerals displayed on the variable speed limit sign.</p>	9 March 2017, Issue No. 25, Notice No. 2017-au1007
205	3	1	Ngaruawahia School Zone	The section of State Highway 1 (Great South Road) in Ngaruawahia from a point approximately 115m to the north-west of the intersection of State Highway 1 with Ellery Street to a point approximately 20m to the south-east of the intersection of State Highway 1 with Belt Street.	Any time during any period specified in condition 2 of the School Zones Notice when a variable speed limit sign installed on the section of State highway displays the numerals "40", the speed limit is 40km/h. At all other times the speed limit is 50km/h.	1 September 2010, No. 112, page 2967
222A	3	1	Amisfield School, Tokoroa	The section of State Highway 1 at Amisfield School, Tokoroa, from 70m north of Moffat Road to 290m south of Moffat Road.	Any time during any period specified in condition 3 of the Variable Speed Limits at Rural Schools (Turning Vehicles Hazards) Notice when a variable speed limit sign installed on the section of State highway displays the numerals "60", the speed limit is 60km/h. At all other times the speed limit is 80km/h.	26 March 2015, Issue No. 32, Notice No. 2015-au1702

Line No.	Region	SH #	Locality	Section of State Highway	Speed Limit	New Zealand Gazette reference
231A	3	1B	Puketaha	The section of State Highway 1B, Puketaha, from the intersection of State Highway 1B and State Highway 1B Marshmeadow Road to the intersection of State Highway 1B and State Highway 1B Telephone Road.	The variable speed limit may operate when a vehicle is detected approaching the intersection on State Highway 1B Marshmeadow Road and State Highway 1B Telephone Road or turning right on State Highway 1B Holland Road and may continue to operate until those vehicles have cleared the intersection, as specified in condition 3 of the notice titled Variable Speed Limit at Rural Intersections Notice, New Zealand Gazette, 9 August 2012, No. 94, page 2598 . When a variable speed limit sign installed on the section of State highway displays the numerals "70", the speed limit is 70km/h. At all other times the speed limit is 100km/h.	1 December 2016, Issue No. 112, Notice No. 2016-au6782
264	3	23	Frankton School Zone	The section of State Highway 23 (Massey Street) in Hamilton City from a point approximately 40m to the west of the intersection of State Highway 23 with Campbell Street to a point approximately 50m to the west of the intersection of State Highway 23 with Rifle Range Road.	Any time during any period specified in condition 2 of the School Zones Notice when a variable speed limit sign installed on the section of State highway displays the numerals "40", the speed limit is 40km/h. At all other times the speed limit is 50km/h.	1 September 2010, No. 112, page 2967
266B	3	23	Te Uku School	The section of State Highway 23 at Te Uku from 230m east of Matakotea Road to 70m west of Matakotea Road.	Any time during any period specified in condition 3 of the Variable Speed Limit at Rural Schools (Turning Vehicle Hazard) Notice when a variable speed limit sign installed on the section of State highway displays the numerals "60", the speed limit is 60km/h. At all other times the speed limit is 80km/h.	24 May 2012, No. 58, page 1692
268A	3	24	Matamata School Zone	The section of State Highway 24 (Broadway) at Matamata from a point approximately 80m north-west of the intersection of State Highway 24 with Vosper Street to a point approximately 60m south-east of the intersection of State Highway 24 with Hohaia Street.	Any time during any period specified in condition 2 of the School Zones Notice when a variable speed limit sign installed on the section of State highway displays the numerals "40", the speed limit is 40km/h. At all other times the speed limit is 50km/h.	4 October 2012, No. 122, page 3490
279A	3	25	Te Puru School Zone	The section of State Highway 25 (Thames Coast Road) at Te Puru School from 290m north of Te Puru Creek Road to 670m north of Te Puru Creek Road.	Any time during any period specified in condition 2 of the School Zones Notice when a variable speed limit sign installed on the section of State highway displays the numerals "40", the speed limit is 40km/h. At all other times the speed limit is 50km/h.	8 August 2013, No. 103, page 2788
289B	3	25	Whenuakite School Zone	The section of State Highway 25 at Whenuakite from 350m south-east of Hot Water Beach Road to 700m south-east of Hot Water Beach Road.	Any time during any period specified in condition 2 of the School Zones Notice when a variable speed limit sign installed on the section of State highway displays the numerals "40", the speed limit is 40km/h. At all other times the speed limit is 80km/h.	24 May 2012, No. 58, page 1692

Line No.	Region	SH #	Locality	Section of State Highway	Speed Limit	New Zealand Gazette reference
297	3	26	Berkley School Zone	The section of State Highway 26 (Morrinsville Road) in Hamilton City from a point approximately 105m to the north-east of the intersection of State Highway 26 with Cambridge Road to a point approximately 20m to the south-west of the intersection of State Highway 26 with Berkley Avenue.	Any time during any period specified in condition 2 of the School Zones Notice when a variable speed limit sign installed on the section of State highway displays the numerals "40", the speed limit is 40km/h. At all other times the speed limit is 60km/h.	1 September 2010, No. 112, page 2967
299A	3	26	Newstead School Zone	The section of State Highway 26 at Newstead School from 860m north-east of Ruakura Road to 1.16km north-east of Ruakura Road.	Any time during any period specified in condition 3 of the Rural Schools (Turning Vehicle Hazard) Notice when a variable speed limit sign installed on the section of State highway displays the numerals "60", the speed limit is 60km/h. At all other times the speed limit is 80km/h."	8 August 2013, No. 103, page 2788
313A	3	27	Kaihere School	The section of State Highway 27 at Kaihere from 290m north-west of Ohinewai Road to 110m south-east of Ohinewai Road.	Any time during any period specified in condition 3 of the Variable Speed Limit at Rural Schools (Turning Vehicle Hazard) Notice when a variable speed limit sign installed on the section of State highway displays the numerals "70", the speed limit is 70km/h. At all other times the speed limit is 100km/h.	24 May 2012, No. 58, page 1692
332	3	39	Te Kowhai School Zone	The section of State Highway 39 (Horotiu Road) at Te Kowhai from a point approximately 30m to the south of the intersection of State Highway 39 with Te Kowhai Road to a point approximately 90m to the north of the intersection of State Highway 39 with Bedford Road.	Any time during any period specified in condition 2 of the School Zones Notice when a variable speed limit sign installed on the section of State highway displays the numerals "40", the speed limit is 40km/h. At all other times the speed limit is 50km/h.	1 September 2010, No. 112, page 2967
339A	4	2	Pahoia School Zone	The section of State Highway 2 near Pahoia School from 140m north of Pahoia Road to 310m south-east of the intersection of State Highway 2 with Esdaile Road.	Any time during any period specified in condition 3 of the Rural Schools (Turning Vehicle Hazard) Notice when a variable speed limit sign installed on the section of State highway displays the numerals "70", the speed limit is 70km/h. At all other times the speed limit is 100km/h.	19 September 2013, No. 130, page 3627
388A	4	2	Taneatua	The section of State Highway 2 in Taneatua from 100m west of Amokura Road to 300m east of Amokura Road.	Any time during any period specified in condition 2 of the School Zones Notice when a variable speed limit sign installed on the section of State highway displays the numerals "40", the speed limit is 40km/h. At all other times the speed limit is 50km/h.	30 August 2012, No. 106, page 3082

Line No.	Region	SH #	Locality	Section of State Highway	Speed Limit	New Zealand Gazette reference
406A	4	29	Kaimai Range Weather Activated Speed Zone	The section of State Highway 29 at the Kaimai Range from a point approximately 1000m south-west of the intersection of State Highway 29 with Soldiers Road to a point approximately 920m west of the intersection of State Highway 29 with Hanga Road.	A variable speed limit of 50, 60, 70, 80, 90 or 100km/h. A speed limit applies from the point on the State highway at which a variable speed limit sign facing the road user is installed to the point in the direction of travel on the State highway at which a traffic sign, or a variable speed sign, indicating that a different speed limit applies is installed. The speed limit that applies is: a. that indicated by the numerals displayed on the variable speed limit sign; or b. 100km/h, if the variable speed limit sign is blank.	28 May 2015, Issue No. 58, Notice No. 2015-au3118
406B	3 and 4	29	Kaimai Range Weather Activated Speed Zone	The section of State Highway 29 at the Kaimai Range from a point approximately 920m west of the intersection of State Highway 29 with Hanga Road to a point approximately 1360m east of the intersection of State Highway 29 with State Highway 28.	A variable speed limit of 50, 60, 70, 80, 90 or 100km/h. A speed limit applies from the point on the State highway at which a variable speed limit sign facing the road user is installed to the point in the direction of travel on the State highway at which a traffic sign, or a variable speed sign, indicating that a different speed limit applies is installed. The speed limit that applies is: a. that indicated by the numerals displayed on the variable speed limit sign; or b. 100km/h, if the variable speed limit sign is blank.	28 May 2015, Issue No. 58, Notice No. 2015-au3118
435A	4	36	Pyes Pa School Zone	The section of State Highway 36 at Pyes Pa from 645m north of Oropi Gorge Road to 330m north of Oropi Gorge Road.	Any time during any period specified in condition 2 of the School Zones Notice when a variable speed limit sign installed on the section of State highway displays the numerals "40", the speed limit is 40km/h. At all other times the speed limit is 80km/h.	19 September 2013, No. 130, page 3627
502B	5	2	Gisborne	The section of State Highway 2 at Makaraka School, Gisborne, from 325m west of the intersection between Makaraka Road and Main Road to 625m west of the intersection between Makaraka Road and Main Road.	Any time during any period specified in condition 2 of the School Zones Notice when a variable speed limit sign installed on the section of State highway displays the numerals "40", the speed limit is 40km/h. At all other times the speed limit is 50km/h.	6 November 2014, Issue No. 136, Notice No. 2014-au6752
510B	5	2	Gisborne	The section of State Highway 35 at Kaiti School, Gisborne, from 260m east of Craig Road to 40m north-west of Craig Road.	Any time during any period specified in condition 2 of the School Zones Notice when a variable speed limit sign installed on the section of State highway displays the numerals "40", the speed limit is 40km/h. At all other times the speed limit is 50km/h.	6 November 2014, Issue No. 136, Notice No. 2014-au6752

Line No.	Region	SH #	Locality	Section of State Highway	Speed Limit	<i>New Zealand Gazette reference</i>
511A	5	35	Awapuni School, Gisborne	The section of State Highway 35 (Awapuni Road) at Gisborne from 320m east of Beacon Street to 190m west of Beacon Street from State Highway 1 to 380m east of Waimea Street.	Any time during any period specified in condition 2 of the School Zones Notice when a variable speed limit sign installed on the section of State highway displays the numerals "40", the speed limit is 40km/h. At all other times the speed limit is 50km/h.	20 December 2012, No. 151, page 4480
521B	6	2	Pukehou School, Otane	The section of State Highway 2 at Pukehou School, Otane, from 640m north of College Road to 60m north of College Street.	Any time during any period specified in condition 3 of the Variable Speed Limits at Rural Intersections Notice when a variable speed limit sign installed on the section of State highway displays the numerals "70", the speed limit is 70km/h. At all other times the speed limit is 100km/h.	1 May 2014, No. 44, page 1296
533A	6	50A	Pakipaki School	The section of State Highway 50A at Pakipaki School from 70m north of Turamoe Road to 400m south-east of Turamoe Road.	Any time during any period specified in condition 3 of the Variable Speed Limit at Rural Schools (Turning Vehicle Hazard) Notice when a variable speed limit sign installed on the section of State highway displays the numerals "60", the speed limit is 60km. At all other times the speed limit is 80km/h.	24 May 2012, No. 58, page 1692
661A	8	3	Kai Iwi School	The section of State Highway 3 at Kai Iwi from 650m west of Kai Iwi Valley Road to 250m west of Kai Iwi Valley Road.	Any time during any period specified in condition 3 of the Variable Speed Limit at Rural Schools (Turning Vehicle Hazard) Notice when a variable speed limit sign installed on the section of State highway displays the numerals "70", the speed limit is 70km/h. At all other times the speed limit is 100km/h.	24 May 2012, No. 58, page 1692
667B	8	3	Newbury	The section of State Highway 3 at Newbury from 150m south of State Highway 54 to 150m north of State Highway 54.	Any time during any period specified in condition 3 of the Variable Speed Limits at Rural Intersections Notice when a variable speed limit sign installed on the section of State highway displays the numerals "70", the speed limit is 70km/h. At all other times the speed limit is 100km/h.	19 September 2013, No. 130, page 3627
690B	8	1	Himatangi	The section of State Highway 1 at Himatangi from 150m south of Himatangi Beach Road and Highway 56 to 150m north of Himatangi Beach Road and Highway 56.	Any time during any period specified in condition 3 of the Variable Speed Limit at Rural Intersections Notice when a variable speed limit sign installed on the section of State highway displays the numerals "70", the speed limit is 70km/h. At all other times the speed limit is 100km/h.	4 October 2012, No. 122, page 3490
690B	8	56	Opiki School	The section of State Highway 23 at Te Uku from 230m east of Matakotea Road to 70m west of Matakotea Road.	Any time during any period specified in condition 3 of the Variable Speed Limit at Rural Schools (Turning Vehicle Hazard) Notice when a variable speed limit sign installed on the section of State Highway displays the numerals "60", the speed limit is 60km/h. At all other times the speed limit is 80km/h.	24 May 2012, No. 58, page 1692

Line No.	Region	SH #	Locality	Section of State Highway	Speed Limit	<i>New Zealand Gazette</i> reference
716	9	1	Wellington Variable Speed Limit	The southbound section of State Highway 1 at Wellington from the Helston Road overbridge at Johnsonville to a point approximately 150m south of the southern portal of the Terrace Tunnel, including all on-ramps and off-ramps within this section of State highway.	A variable speed limit of 50, 60, 70, 80, 90 or 100km/h. A speed limit applies from the point on the State highway at which a variable speed limit sign facing the road user is installed to the point in the direction of travel on the State highway at which a traffic sign indicating that a different speed limit applies is installed. The speed limit that applies is: a. that indicated by the numerals displayed on the variable speed limit sign; or b. 100km/h, if the variable speed limit sign is blank.	1 September 2010, No. 112, page 2967
717	9	1	Wellington Variable Speed Limit	The northbound section of State Highway 1 at Wellington from a point approximately 320m south of the southern portal of the Terrace Tunnel to a point approximately 90m north of the Helston Road overbridge at Johnsonville, including all on-ramps and off-ramps within this section of State highway.	As above.	1 September 2010, No. 112, page 2967
725A	9	2	Carterton	The section of State Highway 2 at Carterton from 175m north of East Taratahi Road to 200m south of East Taratahi Road.	The variable speed limit may operate when a vehicle is detected approaching the intersections on the side road or turning right on State Highway 2 and may continue to operate until those vehicles have cleared the intersection, as specified in condition 2 of the Rural Intersection Active Warning System Variable Speed Limit - State Highway 2, East Taratahi Road, Wiltons Road Intersection Notice, New Zealand Gazette, 10 March 2016, Issue No. 21, Notice No. 2016-au1386 . When a variable speed limit sign installed on the section of State highway displays the numerals "70", the speed limit is 70km/h. At all other times the speed limit is 100km/h.	12 May 2016, Issue No. 42, Notice No. 2016-au2643

Line No.	Region	SH #	Locality	Section of State Highway	Speed Limit	New Zealand Gazette reference
736	9	2	Wellington Variable Speed Limit	The southbound section of State Highway 2 at Wellington, from the gantry located approximately 415m north-east of the southern end of State Highway 2 to the southern end of State Highway 2 at the Ngauranga Interchange, including all on-ramps and off-ramps within this section of State highway.	A variable speed limit of 50, 60, 70, 80, 90 or 100 km/h. A speed limit applies from the point on the State highway at which a variable speed limit sign facing the road user is installed to the point in the direction of travel on the State highway at which a traffic sign indicating that a different speed limit applies is installed. The speed limit that applies is: a. that indicated by the numerals displayed on the variable speed limit sign, or b. 100 km/h, if the variable speed limit sign is blank.	1 September 2010, No. 112, page 2967
736	9	2	Wellington	The southbound section of State Highway 2 from the gantry located approximately 1856m north-east of the north-eastern face of the central pier of the Ngauranga Flyover to the southern end of State Highway 2. The variable restriction may be imposed on part or all of this length in accordance with the signs displayed on each part.	A variable speed limit of 50, 60, 70, 80, 90 or 100km/h applies from the point on the State highway at which a variable speed limit sign facing the road user is displayed to the point in the direction of travel on the State highway at which a traffic sign, or a variable speed sign, indicating that a different speed limit applies is installed. The speed limit that applies is: a. that indicated by the numerals displayed on the variable speed limit sign; or b. 100km/h, if the variable speed limit sign is blank.	23 June 2016, Issue No. 58, Notice No. 2016-au3527
737	9	2	Wellington Variable Speed Limit	The northbound section of State Highway 2 at Wellington, from the southern end of State Highway 2 at the Ngauranga Interchange to the gantry located approximately 400 metres north-east of the southern end of State Highway 2, including all on-ramps and off-ramps within this section of State highway.	As above.	1 September 2010, No. 112, page 2967
737	9	2	Wellington	The northbound section of State Highway 2 from the southern end of State Highway 2 to the gantry located approximately 1856m north-east of the north-eastern face of the central pier of the Ngauranga Flyover. The variable restriction may be imposed on part or all of this length in accordance with the signs displayed on each part.	A variable speed limit of 50, 60, 70, 80, 90 or 100km/h applies from the point on the State highway at which a variable speed limit sign facing the road user is displayed to the point in the direction of travel on the State highway at which a traffic sign, or a variable speed sign, indicating that a different speed limit applies is installed. The speed limit that applies is: a. that indicated by the numerals displayed on the variable speed limit sign; or b. 100km/h, if the variable speed limit sign is blank.	23 June 2016, Issue No. 58, Notice No. 2016-au3527

Line No.	Region	SH #	Locality	Section of State Highway	Speed Limit	New Zealand Gazette reference
751A	10	6	Marlborough Girls' College, Blenheim	The section of State Highway 6 at Marlborough Girls' College, Blenheim, from 200m east of McLaughlan Street to 250m west of McLaughlan Street.	Any time during any period specified in condition 2 of the School Zones Notice when a variable speed limit sign installed on the section of State highway displays the numerals "40", the speed limit is 40km/h. At all other times the speed limit is 50km/h.	28 May 2015, Issue No. 58, Notice No. 2015-au3118
760A	10	6	Tahunanui School	The section of State Highway 6 at Tahunanui School, Nelson, from 16m north of Rui Street to 180m south of Rawhiti Street.	Any time during any period specified in condition 2 of the School Zones Notice when a variable speed limit sign installed on the section of State highway displays the numerals "40", the speed limit is 40km/h. At all other times the speed limit is 50km/h.	19 December 2013, No. 172, page 4715
806A	11	1	Waikuku, Canterbury	The section of State Highway 1 at Waikuku from 25m south of Macdonalds Lane to 100m north of Gressons Road.	Any time during any period specified in condition 3 of the Variable Speed Limits at Rural Schools (turning vehicles hazards) Notice when a variable speed limit sign installed on the section of State highway displays the numerals "60", the speed limit is 60km/h. At all other times the speed limit is 80km/h.	7 March 2013, No. 26, page 712
809	11	1	Woodend School Zone	The section of State Highway 1 (Main North Road) at Woodend from a point approximately 70m to the north of the intersection of State Highway 1 with Gladstone Road to a point approximately 55m to the south of the intersection of State Highway 1 with Petries Road.	Any time during any period specified in condition 2 of the School Zones Notice when a variable speed limit sign installed on the section of State highway displays the numerals "40", the speed limit is 40km/h. At all other times the speed limit is 50km/h.	1 September 2010, No. 112, page 2967
810A	11	1	Kaiapoi	The section of State Highway 1 at Kaiapoi from 150m south of Williams Street to 150m north of Williams Street.	Any time during any period specified in condition 3 of the Variable Speed Limit at Rural Intersections Notice when a variable speed limit sign installed on the section of State highway displays the numerals "70", the speed limit is 70km/h. At all other times the speed limit is 100km/h.	12 June 2014, No. 61, page 1695
810A	11	1	Kaiapoi	The section of State Highway 1 at Kaiapoi from 200m south of Williams Street to 200m north of Williams Street.	Any time during any period specified in condition 3 of the Variable Speed Limit at Rural Intersections Notice when a variable speed limit sign installed on the section of State highway displays the numerals "70", the speed limit is 70km/h. At all other times the speed limit is 100km/h.	6 November 2014, Issue No. 136, Notice No. 2014-au6752
810B	11	1	Kaiapoi to Belfast	The section of State Highway 1 between Kaiapoi and Belfast southbound on the Christchurch Northern Motorway from 800m south of the Ohoka Road overbridge to 120m north of Dickey's Road. The variable restriction may be imposed in part or all of this length in accordance with the signs displayed in each part.	A variable speed limit of 60km/h applies from the point on the State highway at which a variable speed limit sign facing the road user is displayed to the point in the direction of travel on the State highway at which a traffic sign, or variable speed sign, indicating that a different speed limit applies is installed. The speed limit that applies is 60km/h when displayed on the variable speed limit sign, or 100km/h, if the variable speed limit sign is blank.	19 November 2015, Issue No. 126, Notice No. 2015-au6678

Line No.	Region	SH #	Locality	Section of State Highway	Speed Limit	New Zealand Gazette reference
818A	11	1	Burnham	The section of State Highway 1 at Burnham from 150m south of Aylesbury Road to 150m north of Aylesbury Road.	Any time during any period specified in condition 3 of the Variable Speed Limit at Rural Intersections Notice when a variable speed limit sign installed on the section of State highway displays the numerals "70", the speed limit is 70km/h. At all other times the speed limit is 100km/h.	12 June 2014, No. 61, page 1695
831	11	1	Timaru School Zone	The section of State Highway 1 (Craigie Avenue) in south Timaru from a point approximately 140m north of the intersection of State Highway 1 with Queen Street to a point approximately 160m to the south of that intersection.	Any time during any period specified in condition 2 of the School Zones Notice when a variable speed limit sign installed on the section of State highway displays the numerals "40", the speed limit is 40km/h. At all other times the speed limit is 50km/h.	1 September 2010, No. 112, page 2967
855A	11	723	Yaldhurst	The section of State Highway 73 at Yaldhurst from 150m east of Buchanans Road to 150m west of Buchanans Road.	Any time during any period specified in condition 3 of the Variable Speed Limit at Rural Intersections Notice when a variable speed limit sign installed on the section of State highway displays the numerals "70", the speed limit is 70km/h. At all other times the speed limit is 100km/h.	4 October 2012, No. 122, page 3490
865	11	74	Belfast School Zone	The section of State Highway 74 (Main North Road) in Christchurch City from a point approximately 100m to the north-east of the intersection of State Highway 74 with Swift Street to a point approximately 170m to the south-west of the intersection of State Highway 74 with Logan Street.	Any time during any period specified in condition 2 of the School Zones Notice when a variable speed limit sign installed on the section of State highway displays the numerals "40", the speed limit is 40km/h. At all other times the speed limit is 60km/h.	1 September 2010, No. 112, page 2967
885	11	75	Halswell School Zone	The section of State Highway 75 (Halswell Road) in Christchurch City from a point approximately 240m to the north-east of the intersection of State Highway 75 with Larsons Road to a point approximately 90m to the south-west of the intersection of State Highway 75 with O'Halloran Drive.	As above.	1 September 2010, No. 112, page 2967
913	12	6	Karoro School Zone	The section of State Highway 6 (Main South Road) in Karoro at Greymouth from a point approximately 20m north of the intersection of State Highway 6 with Rata Street to a point approximately 30m to the north of the intersection of State Highway 6 with Stanton Crescent.	Any time during any period specified in condition 2 of the School Zones Notice when a variable speed limit sign installed on the section of State highway displays the numerals "40", the speed limit is 40km/h. At all other times the speed limit is 70km/h.	1 September 2010, No. 112, page 2967

Line No.	Region	SH #	Locality	Section of State Highway	Speed Limit	New Zealand Gazette reference
916	12	6	Paroa School Zone	The section of State Highway 6 (Main South Road) at Paroa from a point approximately 380m north of the intersection of State Highway 6 with Rutherglen Road to a point approximately 30m north of that intersection.	Any time during any period specified in condition 2 of the School Zones Notice when a variable speed limit sign facing the road user installed on the section of State highway displays the numerals "40", the speed limit is 40km/h. At all other times the speed limit is 80km/h.	1 September 2010, No. 112, page 2967
1097A	14	1S	Kennington	The section of State Highway 1 at Kennington from 150m east of Kennington Road to 150m west of Kennington Road.	Any time during any period specified in condition 3 of the Variable Speed Limit at Rural Intersections Notice when a variable speed limit sign installed on the section of State highway displays the numerals "70", the speed limit is 70km/h. At all other times the speed limit is 100km/h.	8 August 2013, No. 103, page 2788

New Zealand Gazette Reference: 30 March 2017, Notice No. 2017-au1436."

Replacing Schedule 3 to read:

"NZTA Bylaw 2010/10 Schedule 3: Speed Limits for Specified Sections of State Highway

All regions

Line No.	Region	SH #	Locality	Section of State Highway	Speed Limit	New Zealand Gazette reference
38	1	12	Opononi Holiday Speed Limit	The section of State Highway 12 in the Hokianga from the intersection of State Highway 12 with Kokohuia Road to a point approximately 1970m to the north of that intersection.	From 1 December in any year to 30 April in the following year (inclusive of those dates) the speed limit is 50km/h. At any other time the speed limit is 70km/h.	1 September 2010, No. 112, page 2967
225	3	1	Taupo Holiday Speed Limit	The section of State Highway 1 in Taupo from a point approximately 100m to the south of the intersection of State Highway 1 with Hawai Street to a point approximately 100m to the south of the northern intersection of State Highway 1 with Rainbow Drive.	From 20 December in any year to the first Tuesday following the Easter Sunday in the following year (inclusive of those dates) the speed limit is 50km/h. At any other time the speed limit is 70km/h.	1 September 2010, No. 112, page 2967
508A	5	35	Turihaua and Pouawa beaches	The section of State Highway 35 north of Gisborne at Turihaua and Pouawa beaches from 400m south of Pouawa Bridge to 600m south of Turihaua Bridge.	From 20 December in any year to 1 February in the following year (inclusive of those dates), the speed limit is 70km/h. At all other times the speed limit is 100km/h.	15 November 2012, No. 136, page 3985
757	10	6	Pelorus Holiday Speed Limit	The section of State Highway 6 in Marlborough from a point approximately 320m to the south of the Pelorus Bridge to a point approximately 320m to the north of that bridge.	From 20 December in any year to 31 January in the following year (inclusive of those dates) the speed limit is 50km/h. At any other time the speed limit is 100km/h.	1 September 2010, No. 112, page 2967

Line No.	Region	SH #	Locality	Section of State Highway	Speed Limit	New Zealand Gazette reference
779	10	60	Paynes Ford Holiday Speed Limit	The section of State Highway 60 in Golden Bay from a point approximately 30m to the south-west of the Paynes Ford Bridge to a point approximately 60m to the north of the Rameka Creek Bridge.	From 20 December in any year to 31 January in the following year (inclusive of those dates) the speed limit is 80km/h. At any other time the speed limit is 100km/h.	1 September 2010, No. 112, page 2967

New Zealand Gazette Reference: 30 March 2017, Notice No. 2017-au1436."

3. Authority to Make Bylaw—This bylaw was made by the Chief Advisor (Professional Services), Highways and Network Operations, under delegated authority of the NZ Transport Agency.

Signed on behalf of the NZ Transport Agency by:

DAVE BATES, Chief Advisor (Professional Services), Highways and Network Operations.

[*Supplement to the New Zealand Gazette, 1 September 2010, No. 112, page 2697](#)

2017-au1436

Notice of Change to Specified Industries for Skills Active Aotearoa Limited

Pursuant to section 5 of the Industry Training and Apprenticeships Act 1992, the notice dated 14 June 2014 and published in the [New Zealand Gazette, 19 June 2014, No. 65, page 1869](#), that specifies the industries for which Skills Active Aotearoa Limited is recognised as an industry training organisation, is amended by adding the performing arts industry.

This notice takes effect from **1 April 2017**.

Dated at Wellington this 21st day of March 2017.

HON LOUISE UPSTON, Associate Minister for Tertiary Education, Skills and Employment.

2017-au1453

Specification of Road User Charges

Pursuant to section 90A(2) of the Road User Charges Act 2012 and an instrument of subdelegation dated 4 November 2015, I, Bryan Talbot, Senior Technical Advisor, hereby specify the following road user charges (RUC) vehicle type and rate of road user charges:

<i>Vehicle Type No.:</i>	666
<i>Description of RUC vehicle:</i>	Two-axle specialist vehicle with a gross permit weight over 18,000kg and up to 20,000kg.
<i>Rate (\$ per 1000km, including GST):</i>	\$979.00

Please note that this rate applies on and after **30 March 2017**.

A "specialist vehicle" must be of a type identified in clause 5.11(2) of the Land Transport Rule: Vehicle Dimensions and Mass 2016.

Signed at Palmerston North this 21st day of March 2017.

BRYAN TALBOT, NZ Transport Agency.

2017-au1494

Airworthiness Directives

Pursuant to section 72I(3A) of the Civil Aviation Act 1990, I, Owen Olls, Airworthiness Specialist, acting under a delegation from the Director of Civil Aviation, hereby issue the following airworthiness directives in respect of aircraft or aeronautical products.

These airworthiness directives came into force on:

EASA AD 2017-0019R1	22 February 2017
FAA AD 2017-05-51	6 March 2017
EASA AD 2017-0037	8 March 2017
EASA AD 2017-0038	8 March 2017
EASA AD 2017-0039	10 March 2017
EASA AD 2017-0046-E	14 March 2017
Transport Canada AD CF-2017-11	23 March 2017
EASA AD 2017-0047	27 March 2017

These airworthiness directives will come into force on:

UK MPD 2016-011-E	30 March 2017
EASA AD 2017-0052	7 April 2017
FAA AD 2017-04-06	7 April 2017

Airworthiness directives may be viewed on the Civil Aviation Authority website (www.caa.govt.nz) or at Asteron Centre, Level 15, 55 Featherston Street, Wellington 6011, or on application to the Aircraft Certification Unit, CAA, PO Box 3555, Wellington 6140.

Dated at Wellington this 30th day of March 2017.

OWEN OLLS, Airworthiness Specialist.

2017-au1508

New Zealand Transport Agency (Speed Limits on State Highways) Amendment Bylaw 2017/3

Pursuant to section 61(3) of the Government Roading Powers Act 1989, and the Land Transport Rule: Setting of Speed Limits 2003, the NZ Transport Agency hereby makes the following bylaw.

Bylaw

1. Title and commencement—This bylaw may be cited as the New Zealand Transport Agency (Speed Limits on State Highways) Amendment Bylaw 2017/3 and will come into force on and from **31 March 2017**.

2. Amendment—The New Zealand Transport Agency (Speed Limits on State Highways) Bylaw 2010/10* is hereby amended by:

- Amending line 63 in Schedule 1 to read:

“Line No.: 63

Region: 2

SH No.: 1

Locality: Warkworth

Section of State Highway: From 365m north of Hudson Road to 60m south of McKinney Road.

Speed Limit (km/h): 60

New Zealand Gazette Reference: 30/3/2017, Notice No. 2017-au1526”

- Deleting line 64 in Schedule 1.
- Deleting line 65 in Schedule 1.
- Amending line 81 in Schedule 1 to read:

“Line No.: 81

Region: 2

SH No.: 16

Locality: Kumeu

Section of State Highway: From 50m south-east of Old Railway Road to 200m north-west of Trigg Road.

Speed Limit (km/h): 60

New Zealand Gazette Reference: 30/3/2017, Notice No. 2017-au1526”

- Amending line 201 in Schedule 1 to read:
“*Line No.:* 201
Region: 3
SH No.: 1
Locality: Huntly
Section of State Highway: From 900m north-east of Mine Road to 300m south of Tregoweth Lane.
Speed Limit (km/h): 70
New Zealand Gazette Reference: 30/3/2017, Notice No. 2017-au1526”
- Amending line 202 in Schedule 1 to read:
“*Line No.:* 202
Region: 3
SH No.: 1
Locality: Taupiri
Section of State Highway: From 960m north of Gordonton Road to 250m south of Te Putu Street.
Speed Limit (km/h): 70
New Zealand Gazette Reference: 30/3/2017, Notice No. 2017-au1526”
- Amending line 208A in Schedule 1 to read:
“*Line No.:* 208A
Region: 3
SH No.: 1
Locality: Hamilton
Section of State Highway: From 30m north of the northern abutment of the Te Wetini Bridge to 250m north of Rifle Range Road.
Speed Limit (km/h): 80
New Zealand Gazette Reference: 30/3/2017, Notice No. 2017-au1526”
- Inserting line 218A in Schedule 1 to read:
“*Line No.:* 218A
Region: 3
SH No.: 1
Locality: Tirau
Section of State Highway: From 60m east of Kittow Street to 170m south of the State Highway 1 and State Highway 5 intersection.
Speed Limit (km/h): 70
New Zealand Gazette Reference: 30/3/2017, Notice No. 2017-au1526”
- Deleting line 230 in Schedule 1.
- Inserting line 260A in Schedule 1 to read:
“*Line No.:* 260A
Region: 3
SH No.: 5
Locality: Tirau
Section of State Highway: From the State Highway 1 and State Highway 5 intersection to 275m east of the State Highway 1 and State Highway 5 intersection.
Speed Limit (km/h): 70
New Zealand Gazette Reference: 30/3/2017, Notice No. 2017-au1526”
- Inserting line 265A in Schedule 1 to read:
“*Line No.:* 265A
Region: 3

SH No.: 23

Locality: Hamilton

Section of State Highway: From 60m west of Newcastle Road to 600m north-west of Wallace Road.

Speed Limit (km/h): 80

New Zealand Gazette Reference: 30/3/2017, Notice No. 2017-au1526”

- Amending line 293 in Schedule 1 to read:

“*Line No.:* 293

Region: 3

SH No.: 25

Locality: Whangamata

Section of State Highway: From 60m north-west of Port Road to 100m south of Achilles Avenue.

Speed Limit (km/h): 50

New Zealand Gazette Reference: 30/3/2017, Notice No. 2017-au1526”

- Inserting line 293A in Schedule 1 to read:

“*Line No.:* 293A

Region: 3

SH No.: 25

Locality: Whangamata

Section of State Highway: From 100m south of Achilles Avenue to 200m south of Widdison Place.

Speed Limit (km/h): 70

New Zealand Gazette Reference: 30/3/2017, Notice No. 2017-au1526”

- Amending line 301 in Schedule 1 to read:

“*Line No.:* 301

Region: 3

SH No.: 26

Locality: Morrinsville

Section of State Highway: From 130m south-west of Avenue Road to 130m north-east of Oak Street.

Speed Limit (km/h): 50

New Zealand Gazette Reference: 30/3/2017, Notice No. 2017-au1526”

- Deleting line 302 in Schedule 1.

- Amending line 333A in Schedule 1 to read:

“*Line No.:* 333A

Region: 3

SH No.: 39

Locality: Te Rapa - Te Kowhai

Section of State Highway: From the eastern end of the State Highway 1 Interchange on Koura Drive 330m west of Onion Road to 420m south-west of Horotiu Road.

Speed Limit (km/h): 80

New Zealand Gazette Reference: 30/3/2017, Notice No. 2017-au1526”

- Inserting new line 406AA in Schedule 1 to read:

“*Line No.:* 406AA

Region: 4

SH No.: 29

Locality: Tauriko School Zone

Section of State Highway: From 57m south-west of Cambridge Road to 483m south-west of Cambridge Road.

Speed Limit: See Schedule 2

New Zealand Gazette Reference: 30/3/2017, Notice No. 2017-au1526”

- Inserting new line in Schedule 2 to read:

“Line No.: 406AA

Region: 4

SH No.: 29

Locality: Tauriko School Zone

Section of State Highway: The section of State Highway 29 at Tauriko from 57m south-west of Cambridge Road to 483m south-west of Cambridge Road.

Speed Limit: The variable speed limit may operate for a maximum period of:

- a. 35 minutes before the start of school until the start of school;
- b. 20 minutes at the end of school, being no earlier than five minutes before the end of school; and
- c. 10 minutes at any time when children cross the road or enter or leave vehicles at the roadside as specified in the [New Zealand Gazette, 21 April 2011, No. 55, page 1284](#). When a variable speed limit sign installed on the section of State highway displays the numerals “40”, the speed limit is 40km/h. At all other times the speed limit is 70km/h.”

- Amending line 615 in Schedule 1 to read:

“Line No.: 615

Region: 7

SH No.: 3

Locality: Normanby

Section of State Highway: From 185m north of the intersection of Ketemarae Road to 10m north of the northern intersection of State Highway 3 and Ohangai Road.

Speed Limit (km/h): 80

New Zealand Gazette Reference: 30/3/2017, Notice No. 2017-au1526”

- Inserting line 769A in Schedule 1 to read:

“Line No.: 769A

Region: 10

SH No.: 6

Locality: Murchison

Section of State Highway: From 70m east of Milton Street to 70m west of Fairfax Street.

Speed Limit (km/h): see Schedule 2

New Zealand Gazette Reference: 30/3/2017, Notice No. 2017-au1526”

- Inserting new line in Schedule 2 to read:

“Line No.: 769A

Region: 10

SH No.: 6

Locality: Murchison

Section of State Highway: The section of State Highway 6 at Murchison from 70m east of Milton Street to 70m west of Fairfax Street.

Speed Limit: The variable speed limit may operate for a maximum period of:

- a. 35 minutes before the start of school until the start of school;
- b. 20 minutes at the end of school, being no earlier than five minutes before the end of school; and
- c. 10 minutes at any time when children cross the road or enter or leave vehicles at the roadside as specified in the [New Zealand Gazette, 21 April 2011, No. 55, page 1284](#). When a variable speed limit sign installed on the section of State highway displays the numerals “40”, the speed limit is 40km/h. At all other times the speed limit is 50km/h.”

3. Authority to make bylaw—This bylaw was made by the National Operations Manager, Highways and Network Operations, under delegated authority of the NZ Transport Agency.

Signed on behalf of the NZ Transport Agency by:

DAVID BATES, Chief Advisor (Professional Services), Highways and Network Operations.

*Supplement to the [New Zealand Gazette, 1 September 2010, No. 112, page 2967.](#)

2017-au1526

Land Transport Rule: Traffic Control Devices 2004 - Electric Vehicle Charging Station Road Marking

Pursuant to subclause 5.4(1A) of the Land Transport Rule: Traffic Control Devices 2004 and a delegation from the NZ Transport Agency, I, Glenn Bunting, Network Manager, authorise the installation and maintenance of the road marking described in the Schedule to this notice.

Schedule

M3-6: Electric vehicle charging station symbol

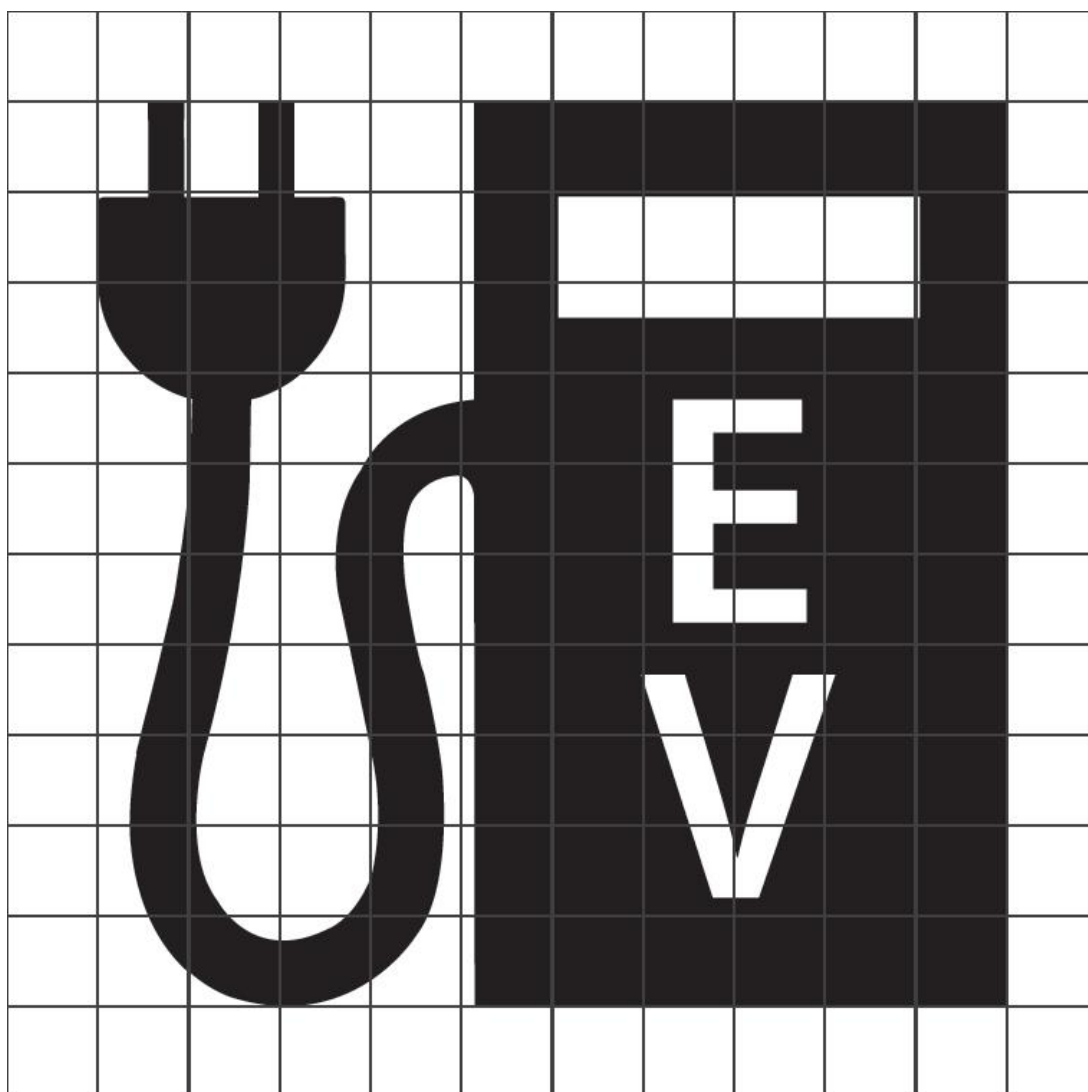

Grid size: 100mm minimum.

Colour: Yellow.

Signed at Wellington this 28th day of March 2017.

GLENN BUNTING, Network Manager.

2017-au1528

Delegated Legislation

Notice Under the Legislation Act 2012

Pursuant to the Legislation Act 2012, notice is hereby given of the making of Legislative Instruments as under:

<i>Authority for Enactment</i>	<i>Title or Subject-matter</i>	<i>Serial Number</i>	<i>Date of Enactment</i>	<i>Retail</i>
Fisheries Act 1996	Fisheries (High Seas Fishing Notifications—South Pacific Regional Fisheries Management Organisation) Amendment Notice 2017	2017/48	23/3/17	\$3.45
Fisheries (Kaimoana Customary Fishing) Regulations 1998	Fisheries (Notification of Tāngata Kaitiaki/Tiaki for Area/Rohe Moana of Ngāti Kuta-Patukeha) Notice 2017	2017/49	21/3/17	\$2.61
Climate Change Response Act 2002	Climate Change (Eligible Industrial Activities) Amendment Regulations 2017	2017/50	27/3/17	\$2.61
Senior Courts Act 2016, District Court Act 2016, and Privacy Act 1993	Privacy (Information Sharing Agreement Between Ministry of Justice and Statistics New Zealand) Order 2017	2017/51	27/3/17	\$3.77
Immigration Act 2009	Immigration (Visa, Entry Permission, and Related Matters) Amendment Regulations 2017	2017/52	27/3/17	\$3.77
Immigration Act 2009	Immigration (Carriers' Information Obligations) Amendment Regulations 2017	2017/53	27/3/17	\$3.45
Fisheries Act 1996	Fisheries (Southern Bluefin Tuna Catch Documentation Scheme) Regulations 2017	2017/54	27/3/17	\$5.55
Tax Administration Act 1994	Taxation (Use of Money Interest Rates) Amendment Regulations 2017	2017/55	27/3/17	\$3.45
Fisheries (Kaimoana Customary Fishing) Regulations 1998	Fisheries (Notification of Tāngata Kaitiaki/Tiaki for Area/Rohe Moana of Ngā Kaitiaki o Te Puaha—Oraeroa Marae) Notice 2017	2017/56	28/3/17	\$2.61
Local Government Act 2002, and Remuneration Authority Act 1977	Local Government Members (2016/17) (Canterbury Regional Council) Amendment Determination (No 2) 2017	2017/57	28/3/17	\$3.45
Local Government Act 2002, and Remuneration Authority Act 1977	Local Government Members (2016/17) (Canterbury Regional Council) Amendment Determination 2017 Amendment Determination 2017	2017/58	28/3/17	\$3.45

These Legislative Instruments can be accessed for free at www.legislation.govt.nz.

Copies can be bought or ordered by mail from Legislation Direct, PO Box 12418, Thorndon, Wellington 6144. Email: ldorders@legislationdirect.co.nz. Please quote title and serial numbers. Prices for quantities supplied on application.

If two or more copies are ordered, the remittance should cover the *cash price* and the *maximum charge* for the *total value of purchases* as follows:

<i>Total Value of Purchases</i>	<i>Maximum Charge</i>
\$12.00 and less	\$1.79 p&p
\$12.01 to \$30.00	\$3.57 p&p
\$30.01 and greater	\$5.62 p&p

Copies are also available over the counter at the following locations:

Vic Books (Pipitea): Victoria University, Ground Floor, Rutherford House, 23 Lambton Quay, Wellington.

Bennetts Bookshops: Manukau Institute of Technology, Gate 11, NP Block, Otara Road, Manukau; University of

Waikato, Gate 5, Hillcrest Road, Hamilton; Bennetts University Bookshop, Massey University, Palmerston North; Christchurch Polytechnic Institute of Technology, Madras Street, Christchurch; University Bookshop Canterbury Limited, University Drive, Ilam, Christchurch 8041. **Whitcoulls:** 38–42 Broadway Avenue, Palmerston North.

2017-dl1541

Departmental

Appointment to the Medical Radiation Technologists Board

Pursuant to section 120 of the Health Practitioners Competence Assurance Act 2003, the Minister of Health has appointed

Peter Dooley

health practitioner member of the Medical Radiation Technologists Board for a three year term of office commencing on the date of this notice.

Dated at Wellington this 21st day of March 2017.

HON DR JONATHAN COLEMAN, Minister of Health.

2017-go1454

Reappointments to the New Zealand Blood Service

Pursuant to the New Zealand Public Health and Disability Act 2000 and the Crown Entities Act 2004, the Minister of Health has reappointed

Victoria Kingi

as a member of the New Zealand Blood Service for a three year term of office; and

Professor Peter John Browett

as a member of the New Zealand Blood Service for a six month term of office, both commencing on the date of this notice.

Dated at Wellington this 21st day of March 2017.

HON DR JONATHAN COLEMAN, Minister of Health.

2017-go1455

Approval of Kiwifruit Vine Health Incorporated as the Organisation Representing the Kiwifruit Sector and the Kiwiberry Growers Sector for the Purposes of Part 5A of the Biosecurity Act 1993 (Notice No. MPI 723)

Pursuant to section 100ZA(2) of the Biosecurity Act 1993 (“Act”), the Minister for Primary Industries gives notice that he is satisfied that Kiwifruit Vine Health Incorporated meets the criteria in sections 100ZA(3), (4), (6), (7) and (9) of the Act, and Kiwifruit Vine Health Incorporated represents the kiwifruit sector and the kiwiberry growers sector for the purposes of Part 5A of the Act.

With effect from the date of this notice, I revoke the notice stating that I am satisfied that Kiwifruit Vine Health Incorporated and The KVH Foundation Incorporated represent the kiwifruit sector for the purposes of Part 5A of the Act, published in the [New Zealand Gazette, 15 May 2014, No. 48, page 1396](#), and the notice stating that I am satisfied that Kiwifruit Vine Health Incorporated and The KVH Foundation Incorporated represent the kiwiberry growers sector for the purposes of Part 5A of the Act, published in the [New Zealand Gazette, 16 June 2016, Issue No. 54, Notice No. 2016-go3448](#).

Dated at Wellington this 15th day of March 2017.

HON NATHAN GUY, Minister for Primary Industries.

2017-go1459

Notice of Direction to Appoint a Limited Statutory Manager for the Hato Petera College (33) Board of Trustees

Under section 78M of the Education Act 1989, with delegated authority from the Minister of Education, I hereby direct the appointment of a limited statutory manager for the **Hato Petera College (33) Board of Trustees**.

The following functions, powers and duties of the board are to be vested in a limited statutory manager:

- All functions, powers and duties of the board as an employer (whether statutory or otherwise);
- all functions, powers and duties of the board to manage financial operations (whether statutory or otherwise);
- all functions, powers and duties of the board to establish policies and procedures (whether statutory or otherwise); and
- all functions, powers and duties of the board to manage communications (whether statutory or otherwise).

The board will retain its primary duty of care as a person conducting a business or undertaking, under the Health and Safety at Work Act 2015, above and beyond all functions, powers and duties of this limited statutory manager.

This notice takes effect on the date of publication.

Dated at Wellington this 29th day of March 2017.

KATRINA CASEY, Deputy Secretary, Sector Enablement and Support, Ministry of Education.

2017-go1511

Amendment to the Terms of Reference for the Government Inquiry into Havelock North Drinking-Water

Pursuant to section 7(5) of the Inquiries Act 2013, and as the appointing Minister for the Inquiry, the Attorney-General amends the final reporting date in the notice titled Establishment of the Government Inquiry into Havelock North Drinking-Water, published in the [New Zealand Gazette, 15 September 2016, Issue No. 81, Notice No. 2016-go5298](#).

The inquiry is to report its findings and opinions in writing to the appointing Minister in two stages:

- Stage 1 will address matters directly related to the contamination event, focus on findings of fact and fault, and will report by 12 May 2017; and
- Stage 2 will address systemic issues, lessons to be learned and provide recommendations, and will report by 8 December 2017.

The following persons are appointed to and constitute the inquiry during the period of extension:

- The Honourable Lynton Laurence Stevens, QC (chairperson);
- Dr Karen Olive Poutasi, CNZM (member); and
- Anthony Edwin Wilson (member).

Dated at Wellington this 28th day of March 2017.

HON CHRISTOPHER FINLAYSON, Attorney-General.

2017-go1513

Approval of Code of Ethical Conduct (Notice No. MPI 731)

I hereby give notice that, pursuant to section 91 of the Animal Welfare Act 1999, I have approved, for a period of five years from the date of publication of this notice in the *New Zealand Gazette*, the code of ethical conduct submitted to me by SPCA College.

Dated at Wellington this 27th day of March 2017.

KATE LITTIN, Manager Animal Welfare Team, Ministry for Primary Industries, (acting under delegated authority).

2017-go1515

Approval of Qualified Persons for the Purposes of Section 36(1)(d)(ii) of the Financial Reporting Act 2013

I am satisfied that the individuals named below satisfy the requirements prescribed for the purposes of section 36A(2)(a) of the Financial Reporting Act 2013 and, pursuant to section 36(1)(d)(ii) of that Act, I approve:

Barnikel, Yvonne Louise, of Sydney, Australia, ASIC Registered Auditor No. 493716 and a member of Chartered Accountants Australia and New Zealand

Brown, Alison Margaret, of Melbourne, Australia, ASIC Registered Auditor No. 295571 and a member of Chartered Accountants Australia and New Zealand

Haynes, David Malcolm, of Sydney, Australia, ASIC Registered Auditor No. 490090 and a member of Chartered Accountants Australia and New Zealand

Hume, Cameron John, of Sydney, Australia, ASIC Registered Auditor No. 295720 and a member of Chartered Accountants Australia and New Zealand

Karekinian, James Sarkis, of Sydney, Australia, ASIC Registered Auditor No. 488970 and a member of Chartered Accountants Australia and New Zealand

Sherwood, Gary Neil, of Sydney, Australia, ASIC Registered Auditor No. 340221 and a member of Chartered Accountants Australia and New Zealand

Talbot, David Graham, of Sydney, Australia, ASIC Registered Auditor No. 439789 and a member of Chartered Accountants Australia and New Zealand

Zahra, Anthony John, of Sydney, Australia, ASIC Registered Auditor No. 424899 and a member of Chartered Accountants Australia and New Zealand

for the time being for the purposes of that section.

Dated at Wellington this 30th day of March 2017.

YESH AMIN, Assistant Registrar of Companies.

2017-go1522

Notice of Application to Register a Trade Name Product (Notice No. MPI 734)

Maree Zinzley, Manager Approvals Operations of the Ministry for Primary Industries (MPI), acting under delegated authority from the Director-General of MPI, gives notice, under section 14(1) of the Agricultural Compounds and Veterinary Medicines Act 1997 ("Act"), that the following application has been made to register a trade name product under section 9(1) of the Act:

Trade Name: **VANGUARD® CC 3 Intranasal**

Reference: A011428

Active Ingredients and Concentrations:

Bordetella bronchiseptica, canine adenovirus type 2 and parainfluenza vaccine

Formulation Type: Aqueous solution or suspension (on reconstitution)

General Use Claim:

For vaccination of healthy dogs 8 weeks of age or older as an aid in preventing respiratory disease caused by canine adenovirus type 2 (CAV-2) virus, canine parainfluenza caused by canine parainfluenza (CPI) virus, and disease caused by *Bordetella bronchiseptica*.

Any person may make a written submission to the director-general concerning this application.

Under sections 16 and 17 of the Act, a written submission:

- a. must state in full the reasons for making the submission;
- b. may state any decision sought on that application; and
- c. must be received by the director-general no later than 30 working days after the date of notification in the *New Zealand Gazette*.

Under section 18 of the Act, a copy of every submission will be forwarded to the applicant for the applicant's information.

The following address is:

- a. where submissions on this application are to be sent;
- b. where requests for copies of the public information relating to the application can be sent;
- c. where public information relating to the application can be viewed; and
- d. the director-general's address for service:

ACVM Group, Ministry for Primary Industries, Pastoral House, 25 The Terrace, Wellington 6011.
Postal Address: PO Box 2526, Wellington 6140.

The applicant's address for service is:

Zoetis New Zealand Limited, Level 5, 8 Mahuhu Crescent, Auckland Central, Auckland 1010. Postal Address:
PO Box 2094, Shortland Street, Auckland 1140.

Dated at Wellington this 28th day of March 2017.

MAREE ZINZLEY, Manager Approvals Operations, Ministry for Primary Industries (acting under delegated authority).

2017-go1531

General Section

Notice to Levy Payers Under the Mines Rescue Act 2013

Under section 10(5)(b)(i) of the Mines Rescue Act 2013, the Mines Rescue Trust notify the 2017-2018 expected costs as being \$1,250,000.

2017-gs1435

Written Comments Invited on Draft Cranford Regeneration Plan

Pursuant to section 34 of the Greater Christchurch Regeneration Act 2016 ("Act"), written comments are invited on the draft Cranford Regeneration Plan ("Plan") that was developed pursuant to section 33 of the Act. The extent of the draft Plan area is shown in the following map:

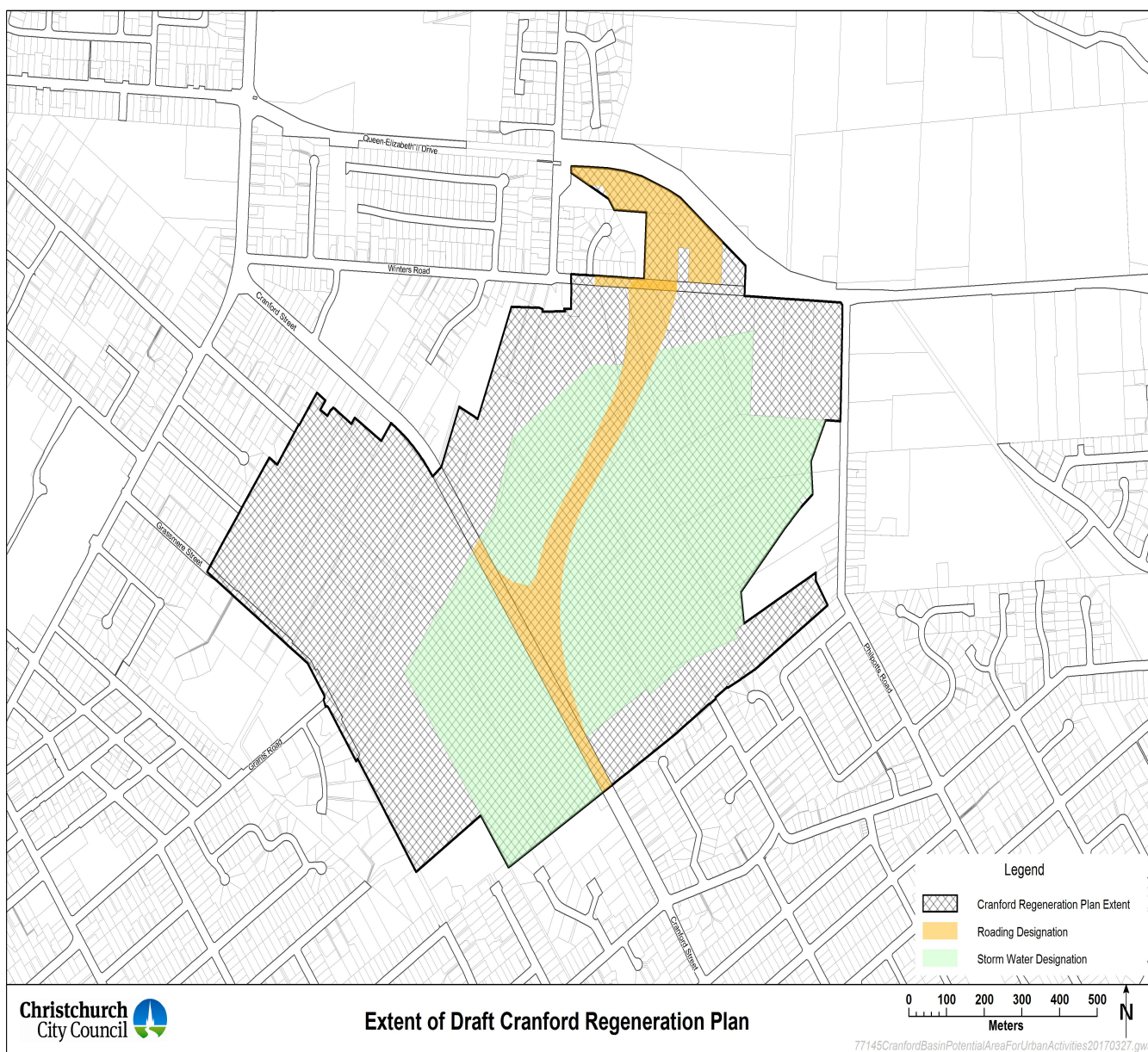

The objective of the draft Plan is to support the regeneration of greater Christchurch by:

- investigating the appropriateness of residential development at the edges of the Cranford Basin;
- providing for and, where possible, enhancing ecological values and Ngāi Tahu cultural values; and
- implementing a waterway and pedestrian and cycle connection network.

The draft Plan may amend the Canterbury Regional Policy Statement and the Christchurch District Plan, and any other statutory documents, pursuant to section 63 of the Act, necessary to facilitate residential development in the Papanui/St Albans area.

The draft Plan may be viewed on the Christchurch City Council website at www.ccc.govt.nz/haveyoursay and copies are available for inspection at:

- Civic Offices
53 Hereford Street
Christchurch
- Papanui Library
35 Langdons Road
Christchurch
- Redwood Library
339 Main North Road

Christchurch

Council planners will also be available to answer questions or clarify content of the draft Plan at drop-in sessions to be held at the Paparoa Street School Hall on Wednesday 5 April 2017 between 4.00pm and 6.00pm, and on Wednesday 12 April 2017 between 5.00pm and 7.00pm. These sessions are informal and do not include presentations.

A concise summary recording the views of the parties listed in section 29 of the Act (Canterbury Regional Council, Te Rūnanga o Ngāi Tahu, Ōtākaro Limited, Regenerate Christchurch, and Department of the Prime Minister and Cabinet) on a draft of the Plan may be viewed at www.ccc.govt.nz/haveyoursay and copies are available for inspection at the addresses above.

Written comments on the draft Plan may be made to Christchurch City Council by no later than 2 May 2017 and should be emailed to engagement@ccc.govt.nz or posted to Cranford Regeneration Plan, Christchurch City Council, PO Box 73012, Christchurch 8154. Attention: Ivan Thomson.

Dated this 30th day of March 2017.

IVAN IAFETA, Chief Executive, Regenerate Christchurch.

2017-gs1527

Land Notices

Land Declared No Longer Required for Education Purposes

Pursuant to section 70A of the Education Act 1989, and pursuant to an authority delegated to me, I, Brett Dooley, Group Manager Land and Property Services, Ministry of Education, Wellington, hereby give the following notice.

Notice

1. The land described in the Schedule to this notice is no longer required for education purposes.
2. This notice shall come into force on 30 March 2017.

Schedule

Area ha	Description
0.1000 (subject to survey)	Part Section 58A Greenfield Settlement (part Computer Freehold Register OT15A/766), Otago Land District.

Dated at Wellington this 28th day of March 2017.

B. DOOLEY, Group Manager, Land and Property Services, Ministry of Education.

2017-ln1432

Land Declared Road—Arundel Belfield Road, Timaru District

Pursuant to section 114 of the Public Works Act 1981, and to a delegation from the Minister for Land Information, Zak Sun, Land Information New Zealand, declares the land described in the Schedule to this notice to be road and shall vest in the Timaru District Council on the date of publication hereof in the *New Zealand Gazette*.

Canterbury Land District—Timaru District

Schedule

Land Declared Road

Area ha	Description
0.2963	Part Section 40 Reserve 1381; shown as Section 2 on SO 499618 (part Computer Freehold Register CB28F/1121).

Dated at Wellington this 20th day of March 2017.

Z. SUN, for the Minister for Land Information.

(LINZ CPC/2017/19666)

2017-ln1433

Land Declared Road—Metro Sports Facility, Balfour Terrace, Christchurch City

Pursuant to section 114 of the Public Works Act 1981, and to a delegation from the Minister for Land Information, Janine Stocker, Land Information New Zealand, declares the land described in the Schedule to this notice to be road and shall vest in the Christchurch City Council on the date of publication hereof in the *New Zealand Gazette*.

Canterbury Land District—Christchurch City

Schedule

Land Declared Road

Area m ²	Description
965	Lot 2 DP 10615, Part Lot 3 DP 10615, Part Lot 1 DP 35300, Part Town Reserve 93 City of Christchurch, Part Town Reserve 93 City of Christchurch, Part Lot 1 DP 21194; shown as Section 3 on SO 499561 (Computer Freehold Register CB444/211, Part Computer Freehold Register CB461/241, Part Computer Freehold Register CB15B/310, Part Computer Freehold Register CB368/273, Part Computer Freehold Register CB368/274, Part Computer Freehold Register CB13B/30).

Dated at Wellington this 21st day of March 2017.

J. STOCKER, for the Minister for Land Information.

(LINZ CPC/2016/19214)

2017-ln1440

Land Acquired for Road—283, 285 and 287 Glenvar Road, Long Bay, Auckland

Pursuant to sections 20 and 114 of the Public Works Act 1981, and to a delegation from the Minister for Land Information, Zak Sun, Land Information New Zealand, declares that, an agreement to that effect having been entered into, the land described in the Schedule to this notice is hereby acquired for and declared road and shall vest in the Auckland Council on the date of publication hereof in the *New Zealand Gazette*.

North Auckland Land District—Auckland

Schedule

Area m ²	Description
3158	1/6th share of Lot 7 DP 139707 (part Computer Freehold Registers NA117B/974 and NA121A/252).
240	Part Lot 1 DP 187386; shown as Section 1 on SO 501805 (part Computer Freehold Register NA117B/974).
208	Part Lot 2 DP 99466; shown as Section 1 on SO 507165 (part Computer Freehold Register NA54B/598).
137	Part Lot 1 DP 191305; shown as Section 4 on SO 507165 (part Computer Freehold Register NA121A/252).

Dated at Wellington this 23rd day of March 2017.

Z. SUN, for the Minister for Land Information.

(LINZ CPC/2005/10974)

2017-ln1460

Land Declared Road—Aorangi Road, Manawatu District

Pursuant to section 114 of the Public Works Act 1981, and to a delegation from the Minister for Land Information, Zak Sun, Land Information New Zealand, declares the land described in the Schedule to this notice to be road and shall vest in the Manawatu District Council on the date of publication hereof in the *New Zealand Gazette*.

Wellington Land District—Manawatu District**Schedule***Land Declared Road*

Area m ²	Description
3	Part Lot 2 DP 67056; shown as Section 2 on SO 508197 (part Computer Freehold Register WN35A/335).

Dated at Wellington this 23rd day of March 2017.

Z. SUN, for the Minister for Land Information.

(LINZ CPC/2005/10896)

2017-ln1461

Land Set Apart for Housing Purposes—27, 29, 31A and 33 Henderson Valley Road, Henderson, Auckland

Pursuant to section 52(4) of the Public Works Act 1981, and to a delegation from the Minister for Land Information, Zak Sun, Land Information New Zealand, declares the land described in the Schedule to this notice to be set apart for housing purposes and shall remain vested in the Auckland Council, subject to section 8 of the Mining Act 1971 and section 168A of the Coal Mines Act 1925 as to the land in Computer Freehold Registers NA36D/263 and NA71D/478 and to section 11 of the Crown Minerals Act 1991 and Part IVA of the Conservation Act 1987 as to the land in Computer Freehold Register NA102D/939, on the date of publication hereof in the *New Zealand Gazette*.

North Auckland Land District—Auckland**Schedule**

Area m ²	Description
2253	Part Section 22 Plumer Hamlet, Part Lot 3 DP 47225 and Part Lots 2 and 3 DP 80023; shown as Section 1 on SO 506771 (part Computer Freehold Registers NA9B/119, NA36D/263, NA71D/478 and NA102D/939).

Dated at Wellington this 23rd day of March 2017.

Z. SUN, for the Minister for Land Information.

(LINZ CPC/2005/10974)

2017-ln1465

Road Stopped—Otatara, Invercargill City

Pursuant to section 116 of the Public Works Act 1981, and to a delegation from the Minister for Land Information, Zak Sun, Land Information New Zealand, declares the portion of road described in the Schedule to this notice to be stopped and vested in the Invercargill City Council.

Southland Land District—Invercargill City**Schedule**

Area
ha

Description

7.2108 Sections 1-10 SO 468975.

Dated at Wellington this 23rd day of March 2017.

Z. SUN, for the Minister for Land Information.

(LINZ CPC/2006/11289)

2017-ln1473

Land Acquired in Connection With a Road—Whangarei District

Pursuant to section 20 of the Public Works Act 1981, and to a delegation from the Minister for Land Information, Zak Sun, Land Information New Zealand, declares that, an agreement to that effect having been entered into, the land described in the Schedule to this notice is hereby acquired in connection with a road and is vested in the Whangarei District Council on the date of publication hereof in the *New Zealand Gazette*.

North Auckland Land District—Whangarei District

Schedule

Land Acquired in Connection With a Road

Area
m²

Description

378 Lot 1 DP 199877 (Computer Freehold Register NA128B/513).

688 Lot 2 DP 199877 (Computer Freehold Register NA128B/514).

632 Lot 2 DP 475087 (Computer Freehold Register 655973).

1252 Lot 6 DP 475087 (Computer Freehold Register 655977).

Dated at Wellington this 24th day of March 2017.

Z. SUN, for the Minister for Land Information.

(LINZ CPC/2005/10915)

2017-ln1485

Notice of Intention to Take an Easement for the Waimea Community Dam Project—Tasman District

Notice is hereby given that the Tasman District Council (“Council”) proposes to take, under the Public Works Act 1981, an easement in gross for a right of way, right to convey electricity, computer media and telecommunications (“easement”) over the land described in the Schedule hereto.

The easement is required for water augmentation and irrigation purposes for the Waimea Community Dam Project (“project”). More particularly, the easement is required over the land described in the First Schedule to this notice (“servient land”) and containing the rights and powers set out in Schedule 4 to the Land Transfer Regulations 2002 (“Regulations”) except as varied by the terms set out in the Second Schedule to this notice.

The registered proprietor of the servient land and those persons with a registered interest in it have been served with notice of the Council’s intention to take the easement and advised of their right to object.

Any other person having the right to object may send a written objection to the Registrar, Environment Court, Level 1, District Court Building, 282 Durham Street, Christchurch 8013, or by post to DX WX11113, Christchurch, within 20 working days after the date of publication of this notice.

If any objection is made in accordance with this notice, a public hearing will be held with the right of the objector to appear and be heard personally unless the objector otherwise requires, and each objector will be informed of the time and place of the hearing.

Any person requiring further information in respect of this advice should contact Heather Bryant, The Property Group Limited, 4 Akersten Street, Port Nelson, Nelson 7010. Postal Address: PO Box 1551, Nelson 7040.

Telephone: (03) 546 3258.

Nelson Land District—Tasman District

First Schedule

That part of Section 6 Block II Rintoul Survey District (Part Computer Freehold Register NL119/146); shown as “F” on DP 350533.

That part of Section 5 Block II Rintoul Survey District (Part Computer Freehold Register NL39/32); shown as “G” on DP 350533 and “A” on DP 454190.

Second Schedule

Variation of Easement Terms

1. Definitions

1.1 In addition to the definitions contained in clause 1 of the Regulations, unless the context otherwise requires:

easement facility in subclause (c) of the definition in clause 1 of the Regulations includes roads, tracks bridges, culverts, drains and other structures providing access and egress on the land described as the stipulated area.

grantee under the definition in clause 1 of the Regulations includes the Council.

grantor under the definition in clause 1 of the Regulations includes the owner of the servient land.

working day has the meaning ascribed to it under the Public Works Act 1981.

2. Right of Way

2.1 In addition to clause 12(2) of the Regulations, the Council shall, immediately after passing through any gates on the servient land, close such of them as were closed and lock such of them as were locked.

2.2 In addition to clause 12(2) of the Regulations, the Council shall take all full and proper precautions for guarding against any danger (including, but without limitation, fire, physical damage or disease) on the servient land, or to any trees and forest produce on the servient land and, in particular, shall (without limiting the Council’s obligations pursuant to this clause 2.2):

2.2.1 comply strictly with all reasonable conditions including any Health or Safety Induction and Compliance requirements that may be imposed from time to time by any lawful authority;

2.2.2 not use or operate any vehicle or machinery unless it is provided with safe and sufficient means of preventing the escape of sparks or flames;

2.2.3 comply with any Construction Traffic Management Plan implemented under the Resource Consent conditions for the project which shall include provisions granting priority to forestry traffic; and

2.2.4 use the easement facility only for purposes associated with the project and for water quality monitoring purposes.

2.3 In addition to clause 12(5) of the Regulations, the Council shall, at its cost, repair any roads, tracks, fences, gates, drains, buildings or other structures on the servient land that are damaged by the Council, or by the exercise of the rights under these easement terms.

2.4 For the purposes of the right of way, clause 11 of the Regulations is deleted and substituted as follows:

“11(1) The cost of construction and upgrading of the right of way for the project shall be borne by the Council and thereafter the costs of maintenance, repair and renewal of the right of way shall be borne by the parties for the time being entitled to use, and actually using the same, in such shares and proportions as may be fair and reasonable having regard to the use and benefit of the easement facility derived by such parties provided however that if the easement facility shall reach such a state of disrepair or be damaged through abnormal use or wear by any of the parties entitled to use, and actually using, the same, or any of their contractors, employees or invitees, then in such case the party or parties by whose action or by the action of whose contractors, employees or invitees, such damage or state of disrepair was occasioned shall be solely liable to restore and repair such damage.”

3. Rights and Powers Implied in all Classes of Easements

3.1 The general rights set out in clause 10 of the Regulations are amended by inserting the following at the end of paragraph 10(1)(b):

“provided that all pipes, cables, wires, conduits or other parts of the easement facility relating to the easements to convey electricity, telecommunications and computer media (where appropriate) shall be installed underground at an appropriate depth beneath the surface of the land. The costs associated with laying, installing and constructing the easement facility shall be borne solely by the Council.”

3.2 The provisions of clause 11 of the Regulations (as it relates to easements other than the right of way

easement) are modified by deleting paragraph 11(6) and inserting the following at the end of paragraph 11(5):

“provided that the owner of the servient land shall not be responsible for repair or maintenance of damage to the easement facility caused by logging activities on the servient land.”

4. Disputes

4.1 The provisions of clause 14 of the Regulations are modified by deleting paragraphs 14(a)–(c) and inserting the following:

“If any dispute or difference arises in any way out of or in connection with the easement the parties agree to discuss the matter fully in the spirit of goodwill and cooperation with a view to reaching a resolution for the purposes of which either party may require the other to enter into mediation in the manner adopted by LEADR or an equivalent facility for alternative dispute resolution available in New Zealand. If the parties cannot resolve any such dispute or difference and such dispute cannot be resolved through mediation, either party may require the matter to be referred to arbitration on the following terms:

- (a) the arbitrator is to be jointly agreed upon by the parties;
- (b) if the parties fail to agree on an arbitrator within seven working days of the issue being submitted to them any party may require the President of the Nelson District Law Society to nominate an arbitrator and that nomination will bind the parties;
- (c) the reference is to arbitration under the Arbitration Act 1996;
- (d) the arbitration decision is final and binding on and may include:
 - (i) an order for costs;
 - (ii) an order for enforcement; or
 - (iii) interest on monies payable.”

5. Conflict

5.1 In the event a conflict exists between the provisions of the Regulations and the modifications in this notice, the modifications shall prevail.

The land is located at Lee Valley.

Dated at Richmond this 16th day of March 2017.

LINDSAY MCKENZIE, Chief Executive, Tasman District Council.

(LINZ CPC/2005/10754)

2017-ln1510

Notice of Intention to Take an Easement for the Waimea Community Dam Project—Tasman District

Notice is hereby given that the Tasman District Council (“Council”) proposes to take, under the Public Works Act 1981, an easement in gross for a right of way, right to convey electricity, computer media and telecommunications (“easement”).

The easement is required for water augmentation and irrigation purposes for the Waimea Community Dam Project (“project”). More particularly, the easement is required over the land described in the First Schedule to this notice (“servient land”) and containing the rights and powers set out in Schedule 4 to the Land Transfer Regulations 2002 (“Regulations”) except as varied by the terms set out in the Second Schedule to this notice.

The registered proprietor of the servient land and those persons with a registered interest in it have been served with notice of the Council’s intention to take the easement and advised of their right to object.

Any other person having the right to object may send a written objection to the Registrar, Environment Court, Level 1, District Court Building, 282 Durham Street, Christchurch 8013, or by post to DX WX11113, Christchurch, within 20 working days after the date of publication of this notice.

If any objection is made in accordance with this notice, a public hearing will be held with the right of the objector to appear and be heard personally, unless the objector otherwise requires, and each objector will be informed of the time and place of the hearing.

Any person requiring further information in respect of this advice should contact Heather Bryant, The Property Group Limited, 4 Akersten Street, Port Nelson, Nelson 7010. Postal Address: PO Box 1551, Nelson 7040. Telephone: (03) 546 3258.

Nelson Land District—Tasman District

First Schedule

That part of Section 3 Block XIV Waimea Survey District and Lot 2 DP 436034 (Part Computer Freehold Register 534538); shown as "A" on DP 436034 and "E" on DP 350533.

Second Schedule

Variation of Easement Terms

1. Definitions

1.1 In addition to the definitions contained in clause 1 of the Regulations, unless the context otherwise requires:

easement facility in subclause (c) of the definition in clause 1 of the Regulations includes roads, tracks bridges, culverts, drains and other structures providing access and egress on the land described as the stipulated area.

grantee under the definition in clause 1 of the Regulations includes the Council.

grantor under the definition in clause 1 of the Regulations includes the owner of the servient land.

working day has the meaning ascribed to it under the Public Works Act 1981.

2. Right of Way

2.1 In addition to clause 12(2) of the Regulations, the Council shall, immediately after passing through any gates on the servient land, close such of them as were closed and lock such of them as were locked.

2.2 In addition to clause 12(2) of the Regulations, the Council shall take all full and proper precautions for guarding against any danger (including, but without limitation, fire, physical damage or disease) on the servient land, or to any trees and forest produce on the servient land and, in particular, shall (without limiting the Council's obligations pursuant to this clause 2.2):

2.2.1 comply strictly with all reasonable conditions including any Health or Safety Induction and Compliance requirements that may be imposed from time to time by any lawful authority;

2.2.2 not use or operate any vehicle or machinery unless it is provided with safe and sufficient means of preventing the escape of sparks or flames;

2.2.3 comply with any Construction Traffic Management Plan implemented under the Resource Consent conditions for the project which shall include provisions granting priority to forestry traffic; and

2.2.4 use the easement facility only for purposes associated with the project and for water quality monitoring purposes.

2.3 In addition to clause 12(5) of the Regulations, the Council shall, at its cost, repair any roads, tracks, fences, gates, drains, buildings or other structures on the servient land that are damaged by the Council, or by the exercise of the rights under these easement terms.

2.4 For the purposes of the right of way, clause 11 of the Regulations is deleted and substituted as follows:

"11(1) The cost of construction and upgrading of the right of way for the project shall be borne by the Council and thereafter the costs of maintenance, repair and renewal of the right of way shall be borne by the parties for the time being entitled to use, and actually using the same, in such shares and proportions as may be fair and reasonable having regard to the use and benefit of the easement facility derived by such parties provided however that if the easement facility shall reach such a state of disrepair or be damaged through abnormal use or wear by any of the parties entitled to use, and actually using, the same, or any of their contractors, employees or invitees, then in such case the party or parties by whose action or by the action of whose contractors, employees or invitees, such damage or state of disrepair was occasioned shall be solely liable to restore and repair such damage."

3. Rights and Powers Implied in all Classes of Easements

3.1 The general rights set out in clause 10 of the Regulations are amended by inserting the following at the end of paragraph 10(1)(b):

"provided that all pipes, cables, wires, conduits or other parts of the easement facility relating to the easements to convey electricity, telecommunications and computer media (where appropriate) shall be installed underground at an appropriate depth beneath the surface of the land. The costs associated with laying, installing and constructing the easement facility shall be borne solely by the Council."

3.2 The provisions of clause 11 of the Regulations (as it relates to easements other than the right of way easement) are modified by deleting paragraph 11(6) and inserting the following at the end of paragraph 11(5):

"provided that the owner of the servient land shall not be responsible for repair or maintenance of damage to the easement facility caused by logging activities on the servient land."

4. Disputes

4.1 The provisions of clause 14 of the Regulations are modified by deleting paragraphs 14(a)-(c) and inserting the following:

“If any dispute or difference arises in any way out of or in connection with the easement the parties agree to discuss the matter fully in the spirit of goodwill and cooperation with a view to reaching a resolution for the purposes of which either party may require the other to enter into mediation in the manner adopted by LEADR or an equivalent facility for alternative dispute resolution available in New Zealand. If the parties cannot resolve any such dispute or difference and such dispute cannot be resolved through mediation, either party may require the matter to be referred to arbitration on the following terms:

- (a) the arbitrator is to be jointly agreed upon by the parties;
- (b) if the parties fail to agree on an arbitrator within seven working days of the issue being submitted to them any party may require the President of the Nelson District Law Society to nominate an arbitrator and that nomination will bind the parties;
- (c) the reference is to arbitration under the Arbitration Act 1996; and
- (d) the arbitration decision is final and binding on and may include;
 - (i) an order for costs;
 - (ii) an order for enforcement; or
 - (iii) interest on monies payable.”

5. Conflict

5.1 In the event a conflict exists between the provisions of the Regulations and the modifications in this notice, the modifications shall prevail.

The land is located at Lee Valley.

Dated at Richmond this 16th day of March 2017.

LINDSAY MCKENZIE, Chief Executive, Tasman District Council.

(LINZ CPC/2005/10754)

2017-ln1512

Road to be Stopped—Waterloo Road, Christchurch

Pursuant to sections 116(1), 117(3) and 120(3) of the Public Works Act 1981, and to a delegation from the Minister for Land Information, Zak Sun, Land Information New Zealand, declares the portion of road adjoining or passing through the land described in the Schedule to this notice to be stopped and remain vested in the Christchurch City Council, subject to all existing encumbrances on the date of publication hereof in the *New Zealand Gazette*.

Canterbury Land District—Christchurch City

Schedule

Road to be Stopped

Area ha	Description
0.4860	Adjoining Lot 4 DP 472402 Computer Freehold Register 749561; shown as Section 1 on SO 501125.
0.2697	Adjoining Lot 95 DP 472402 Computer Freehold Register 644188; shown as Sections 2-3 on SO 501125.
0.2515	Adjoining Lot 5 DP 472402 Computer Freehold Register 644187; shown as Section 4 on SO 501125.
0.1073	Adjoining Lot 503 DP 503181 Computer Freehold Register 755076; shown as Section 5 on SO 501125.
0.2705	Adjoining Lot 69 DP 503181 Computer Freehold Register 755075; shown as Section 6 on SO 501125.
0.2757	Adjoining Lot 70 DP 503181 Computer Freehold Register 755074; shown as Section 7 on SO 501125.

Area ha	Description
0.2154	Adjoining Lot 71 DP 503181 Computer Freehold Register 755073; shown as Section 8 on SO 501125.
0.3025	Adjoining Lot 72 DP 503181 Computer Freehold Register 755072; shown as Section 9 on SO 501125.
0.4113	Adjoining Lot 73 DP 502977 Computer Freehold Register 754488; shown as Sections 10-11 on SO 501125.

Dated at Wellington this 27th day of March 2017.

Z. SUN, for the Minister for Land Information.

(LINZ CPC/2006/11833)

2017-ln1518

Land Declared Road—Stallion Avenue, Christchurch City

Pursuant to section 114(1) of the Public Works Act 1981, and to a delegation from the Minister for Land Information, Zak Sun, Land Information New Zealand, declares the land described in the Schedule to this notice to be road and remain vested in the Christchurch City Council on the date of publication hereof in the *New Zealand Gazette*.

Canterbury Land District—Christchurch City

Schedule

Area m ²	Description
2	Lot 48 DP 335365 (all Computer Freehold Register 145030).

Dated at Wellington this 27th day of March 2017.

Z. SUN, for the Minister for Land Information.

(LINZ CPC/1999/4719/A)

2017-ln1521

Revocation of the Reservation Over Reserve Specifying the Manner of Disposal

Under the Reserves Act 1977, the undersigned revokes the reservation over the accessway reserve described in the Schedule and declares that the land may be disposed of by Auckland Council in such manner, at a price and on terms and conditions as the Council determines.

North Auckland Land District—Auckland

Schedule

Area ha	Description
0.0111	Lot 19 DP 62409.

Dated at Auckland this 23rd day of March 2017.

ANDREW BAUCKE, Director, Operations, Auckland Region, Department of Conservation.

(DOC PAD-00-05-07)

2017-ln1525