



New Zealand Gazette

THURSDAY, 19 JANUARY 2017 — No. 4

CONTENTS

COMMERCIAL NOTICES

Applications for Winding up/Liquidations	3
Appointment/Release of Liquidators	13
Appointment/Release of Receivers & Managers	17
Bankruptcies	17
Cessation of Business in New Zealand	19
General Notices	19
Other	20
Removals	21

GOVERNMENT NOTICES

Authorities/Other Agencies of State	107
Delegated Legislation	111
Departmental	112
General Section	116
Land Notices	117

Using the Gazette

The *New Zealand Gazette*, the official newspaper of the Government of New Zealand, is published online on Thursdays between 10.00am and 11.00am.

The online version is the official publication and authoritative constitutional record.

Notice Submissions and Style

Notices for publication and related correspondence should be addressed to

New Zealand Gazette
Department of Internal Affairs
PO Box 805
Wellington 6140
Telephone: (04) 462 0313 / (04) 462 0312
Email: gazette@dia.govt.nz

Notices are accepted for publication in the next available issue, unless otherwise specified.

Microsoft Word is the preferred format for notice submissions. Please do not send notices as PDFs as errors can be introduced when converting to Word. Image files should be in JPG or PNG format.

The Gazette Office reserves the right to apply its in-house style to all notices. Any corrections which are related to style will be made at the discretion of the publisher for reasons of consistency.

Please go to www.gazette.govt.nz/howtosubmit/ for more information.

Deadlines

The deadline for submitting notices for publication in the principal edition is **midday Monday for commercial notices** and **midday Tuesday for Government notices**, in the week of publication.

The deadline for cancelling notices in the principal edition is **12.00 midday Wednesday**. Please call the Gazette Office immediately to cancel a notice, and confirm by email. A cancellation fee applies.

For further information and for public holiday deadlines, please go to www.gazette.govt.nz/deadlines/

Advertising Rates

Fees	\$0.68 per word to a maximum of 5,000 words \$3,400 fixed fee for notices above 5,000 words (includes 5 hours processing time) \$140 per hour for processing time over 5 hours Plus printing and delivery costs (if required)
Images	\$50 per image
Supplement set-up fee	\$140
Late fee*	20% surcharge
Cancellation fee	\$55

*Late notices may be accepted at the discretion of the publisher.

Customers will be invoiced in accordance with standard commercial practices. Advertising rates are not negotiable. All rates shown are inclusive of GST.

Availability

New Zealand Gazette notices are published directly online at www.gazette.govt.nz

All editions are also available on subscription from the New Zealand Gazette Office, Department of Internal Affairs, PO Box 805, Wellington 6140 (telephone: (04) 462 0313).

Copyright

© The *New Zealand Gazette* is subject to Crown copyright.

COMMERCIAL NOTICES

Applications for Winding up/Liquidations

Advertisement of Application for Putting Company into Liquidation

This document notifies you that:

1. On 8 December 2016, an application for putting **BISHOP INDUSTRIES (WELLINGTON) LIMITED** into liquidation was filed in the High Court at Auckland. Its reference number is CIV-2016-404-3095. The application is to be heard by the High Court at Auckland on 17 February 2017 at 10.00am.
2. A person, other than the defendant company, who wants to appear at the hearing of the application must file an appearance not later than the second working day before that day.
3. The statement of claim and the verifying affidavit may be inspected at the registry of the Court or at the plaintiff's address for service.
4. The plaintiff is **Tinakori Flooring Commercial Limited**, whose address for service is at the offices of Gibson Sheat Lawyers, 1 Grey Street, Wellington Central, Wellington 6011. Postal Addresses: PO Box 2966, Wellington 6140, or DX SP22035, Wellington. Facsimile: (04) 496 9991. The plaintiff's solicitor is Finn Collins, whose address is as noted above.

Dated this 16th day of January 2017.

2017-aw29

Advertisement of Application for Putting Company into Liquidation

This document notifies you that:

1. On 15 November 2016, an application for putting **FOUNDATION FARMS LIMITED** into liquidation was filed in the High Court at Whangarei. Its reference number is CIV-2016-488-145. The application is to be heard by the High Court at Whangarei on 2 February 2017 at 10.00am.
2. A person, other than the defendant company, who wants to appear at the hearing of the application must file an appearance not later than the second working day before that day.
3. The statement of claim and the verifying affidavit may be inspected at the registry of the Court or at the plaintiff's address for service.
4. The plaintiff is the **Commissioner of Inland Revenue**, whose address for service is at the offices of Marsden Woods Inskip & Smith, Barristers and Solicitors, 122 Bank Street (PO Box 146), Whangarei 0140. Telephone: (09) 438 4239. Facsimile: (09) 438 4196. The plaintiff's solicitor is Michael B. Smith, whose address is as noted above.

Dated this 19th day of January 2017.

2017-aw74

Advertisement of Application for Putting Company into Liquidation

This document notifies you that:

1. On 24 November 2016, an application for putting **G.L. FREEMAN HOLDINGS LIMITED** into liquidation was filed in the High Court at Christchurch. Its reference number is CIV-2016-409-1147. The application is to be heard by the High Court at Christchurch on Thursday 26 January 2017 at 10.00am.
2. A person, other than the defendant company, who wants to appear at the hearing of the application must file an appearance not later than the second working day before that day.
3. The statement of claim and the verifying affidavit may be inspected at the registry of the Court or at the plaintiff's address for service.
4. The plaintiff is **Laurel Fay McDonald**, whose address for service is Evolution Lawyers, c/o Kanu Jeram, Chartered Accountant, 112 Kitchener Road, Milford, Auckland. Postal Address: PO Box 40046, Glenfield, Auckland 0747. Telephone: (09) 441 3151. Facsimile: (09) 929 3332. The plaintiff's solicitor is Tamina Kelly Cunningham-Adams, whose address is as noted above.

Dated this 10th day of January 2017.

2017-aw160

Advertisement of Application for Putting Company into Liquidation

This document notifies you that:

1. On 4 November 2016, an application for putting **DTV LIMITED** into liquidation was filed in the High Court at Dunedin. Its reference number is CIV-2016-412-132. The application is to be heard by the High Court at Dunedin on 2 February 2017 at 10.00am.
2. A person, other than the defendant company, who wants to appear at the hearing of the application must file an appearance not later than the second working day before that day.
3. The statement of claim and the verifying affidavit may be inspected at the registry of the Court or at the plaintiff's address for service.
4. The plaintiff is the **Commissioner of Inland Revenue**, whose address for service is Inland Revenue Department, Legal and Technical Services, PO Box 1782, Christchurch 8140. Telephone: (03) 951 2148. Facsimile: (03) 951 7101. The plaintiff's solicitor is David Tasker (david.tasker@ird.govt.nz), whose address is as noted above.

Dated this 12th day of January 2017.

2017-aw170

Advertisement of Application for Putting Company into Liquidation

This document notifies you that:

1. On 26 May 2016, an application for putting **STEELWORKS INTERNATIONAL LIMITED** into liquidation was filed in the High Court at Timaru. Its reference number is CIV-2016-476-28. The application is to be heard by the High Court at Timaru on 3 February 2017 at 11.00am.
2. A person, other than the defendant company, who wants to appear at the hearing of the application must file an appearance not later than the second working day before that day.
3. The statement of claim and the verifying affidavit may be inspected at the registry of the Court or at the plaintiff's address for service.
4. The plaintiff is the **Commissioner of Inland Revenue**, whose address for service is Inland Revenue Department, Legal and Technical Services, PO Box 1782, Christchurch 8140. Telephone: (03) 968 1803. Facsimile: (03) 943 5296. The plaintiff's solicitor is Andrew Challis (andrew.challis@ird.govt.nz), whose address is as noted above.

Dated this 12th day of January 2017.

2017-aw176

Advertisement of Application for Putting Company into Liquidation

This document notifies you that:

1. On 25 November 2016, an application for putting **MITAKE ENTERPRISES LIMITED** into liquidation was filed in the High Court at Christchurch. Its reference number is CIV-2016-409-1154. The application is to be heard by the High Court at Christchurch on 9 February 2017 at 10.00am.
2. A person, other than the defendant company, who wants to appear at the hearing of the application must file an appearance not later than the second working day before that day.
3. The statement of claim and the verifying affidavit may be inspected at the registry of the Court or at the plaintiff's address for service.
4. The plaintiff is the **Commissioner of Inland Revenue**, whose address for service is Inland Revenue Department, Legal and Technical Services, PO Box 1782, Christchurch 8140. Telephone: (03) 968 1803. Facsimile: (03) 943 5296. The plaintiff's solicitor is Gabrielle McGillivray (gabrielle.mcgillivray@ird.govt.nz), whose address is as noted above.

Dated this 12th day of January 2017.

2017-aw179

Advertisement of Application for Putting Company into Liquidation

This document notifies you that:

1. On 2 August 2016, an application for putting **TRIMECH LIMITED** into liquidation was filed in the High Court at Blenheim. Its reference number is CIV-2016-406-25. The application is to be heard by the High Court at Blenheim on 9 February 2017 at 10.00am.
2. A person, other than the defendant company, who wants to appear at the hearing of the application must file an appearance not later than the second working day before that day.
3. The statement of claim and the verifying affidavit may be inspected at the registry of the Court or at the plaintiff's address for service.
4. The plaintiff is the **Commissioner of Inland Revenue**, whose address for service is Inland Revenue Department, Legal and Technical Services, PO Box 1782, Christchurch 8140. Telephone: (03) 968 1803. Facsimile: (03) 943 5296. The plaintiff's solicitor is Andrew Challis (andrew.challis@ird.govt.nz), whose address is as noted above.

Dated this 13th day of January 2017.

2017-aw180

Advertisement of Application for Putting Company into Liquidation

This document notifies you that:

1. On 21 October 2016, an application for putting **GROW PRO CORPORATION LIMITED** (formerly **KAKANUI CONTRACTING LIMITED**) into liquidation was filed in the High Court at Tauranga. Its reference number is CIV-2016-470-165. The application is to be heard by the High Court at Tauranga on 13 February 2017 at 10.00am.
2. A person, other than the defendant company, who wants to appear at the hearing of the application must file

an appearance not later than the second working day before that day.

3. The statement of claim and the verifying affidavit may be inspected at the registry of the Court or at the plaintiff's address for service.
4. The plaintiff is **Bay Orchard Sprayers (1996) Limited**, whose address for service is at the offices of Whitlock & Co., c/o Level 1, Oracle House, 162 Victoria Street West, Auckland. The plaintiff's solicitor is Malcolm David Whitlock, whose address is as noted above.

Dated this 13th day of January 2017.

2017-aw184

Advertisement of Application for Putting Company into Liquidation

This document notifies you that:

1. On 21 October 2016, an application for putting **STEELWORKS INTERNATIONAL LIMITED** into liquidation was filed in the High Court at Timaru. Its reference number is CIV-2016-476-68. The application is to be heard by the High Court at Timaru on 3 February 2017 at 11.00am.
2. A person, other than the defendant company, who wants to appear at the hearing of the application must file an appearance not later than the second working day before that day.
3. The statement of claim and the verifying affidavit may be inspected at the registry of the Court or at the plaintiff's address for service.
4. The plaintiff is **Menzies Group Limited**, whose address for service is at the offices of Aorangi Debt Collection, Unit 4, 31 Tyne Street, Addington, Christchurch. Telephone: (03) 343 9988. Facsimile: (03) 343 0050. Email: vanessa@aorangi-debt.com. The plaintiff's solicitor is Gregory Trainor, whose address is as noted above.

Dated this 19th day of January 2017.

2017-aw187

Advertisement of Application for Putting Company into Liquidation

This document notifies you that:

1. On 9 December 2016, an application for putting **TARANAKI HARVESTING LIMITED** into liquidation was filed in the High Court at New Plymouth. Its reference number is CIV-2016-443-88. The application is to be heard by the High Court at New Plymouth on 14 February 2017 at 10.00am.
2. A person, other than the defendant company, who wants to appear at the hearing of the application must file an appearance not later than the second working day before that day.
3. The statement of claim and the verifying affidavit may be inspected at the registry of the Court or at the plaintiff's address for service.
4. The plaintiff is **Porter Equipment Limited**, whose address for service is at the offices of Jon Webb Barrister and Solicitor, corner Victoria Street and Boundary Road (PO Box 132), Hamilton. Telephone: (07) 834 3311. The plaintiff's solicitor is Jon Webb, whose address is as noted above.

Dated this 13th day of January 2017.

2017-aw188

Advertisement of Application for Putting Company into Liquidation

This document notifies you that:

1. On 21 October 2016, an application for putting **E & H MECHANICAL REPAIRS LIMITED** into liquidation was filed in the High Court at Hamilton. Its reference number is CIV-2016-419-363. The application is to be heard by the High Court at Hamilton on 20 February 2017 at 11.30am.
2. A person, other than the defendant company, who wants to appear at the hearing of the application must file an appearance not later than the second working day before that day.
3. The statement of claim and the verifying affidavit may be inspected at the registry of the Court or at the plaintiff's address for service.
4. The plaintiff is **United Truck Parts Limited**, whose address for service is at the offices of Whitlock & Co., c/o Level 1, Oracle House, 162 Victoria Street West, Auckland. The plaintiff's solicitor is Malcolm David Whitlock, whose address is as noted above.

Dated this 13th day of January 2017.

2017-aw189

Advertisement of Application for Putting Company into Liquidation

This document notifies you that:

1. On 7 October 2016, an application for putting **WOOD SCENE LIMITED** into liquidation was filed in the High Court at Tauranga. Its reference number is CIV-2016-470-164. The application is to be heard by the High Court at Tauranga on 13 February 2017 at 10.00am.
2. A person, other than the defendant company, who wants to appear at the hearing of the application must file an appearance not later than the second working day before that day.
3. The statement of claim and the verifying affidavit may be inspected at the registry of the Court or at the plaintiff's address for service.
4. The plaintiff is **Ultra Surface Solutions Limited**, whose address for service is at the offices of Whitlock & Co., c/o Level 1, Oracle House, 162 Victoria Street West, Auckland. The plaintiff's solicitor is Malcolm David Whitlock, whose address is as noted above.

Dated this 13th day of January 2017.

2017-aw190

Advertisement of Application for Putting Company into Liquidation

This document notifies you that:

1. On 1 November 2016, an application for putting **MCLAREN SHAREMILKING LIMITED** into liquidation was filed in the High Court at Christchurch. Its reference number is CIV-2016-409-1108. The application is to be heard by the High Court at Christchurch on 26 January 2017 at 10.00am.
2. A person, other than the defendant company, who wants to appear at the hearing of the application must file an appearance not later than the second working day before that day.
3. The statement of claim and the verifying affidavit may be inspected at the registry of the Court or at the plaintiff's address for service.
4. The plaintiff is the **Accident Compensation Corporation**, whose address for service is at the offices of DLA Piper New Zealand, Level 5, 50-64 Customhouse Quay, Wellington 6011. The plaintiff's solicitor is Sean O'Sullivan, whose address is as noted above.

Dated this 13th day of January 2017.

2017-aw193

Advertisement of Application for Putting Company into Liquidation

This document notifies you that:

1. On 13 September 2016, an application for putting **ATTRACTUM LIMITED** into liquidation was filed in the High Court at Tauranga. Its reference number is CIV-2016-470-146. The application is to be heard by the High Court at Tauranga on Monday 13 February 2017 at 10.00am.
2. A person, other than the defendant company, who wants to appear at the hearing of the application must file an appearance not later than the second working day before that day.
3. The statement of claim and the verifying affidavit may be inspected at the registry of the Court or at the plaintiff's address for service.
4. The plaintiff is the **Commissioner of Inland Revenue**, whose address for service is Inland Revenue Department, Legal and Technical Services, 1 Bryce Street (PO Box 432), Hamilton. Telephone: (07) 959 0235. Facsimile: (07) 959 7614. Enquiries to: D. Tahere on telephone (06) 974 6471. The plaintiff's solicitor is C. D. Walmsley, whose address is as noted above.

Dated this 16th day of January 2017.

2017-aw198

Advertisement of Application for Putting Company into Liquidation

This document notifies you that:

1. On 11 November 2016, an application for putting **BAY BRICK & BLOCKLAYING LIMITED** into liquidation was filed in the High Court at Tauranga. Its reference number is CIV-2016-470-186. The application is to be heard by the High Court at Tauranga on Monday 13 February 2017 at 10.00am.
2. A person, other than the defendant company, who wants to appear at the hearing of the application must file an appearance not later than the second working day before that day.
3. The statement of claim and the verifying affidavit may be inspected at the registry of the Court or at the plaintiff's address for service.
4. The plaintiff is the **Commissioner of Inland Revenue**, whose address for service is Inland Revenue Department, Legal and Technical Services, 1 Bryce Street (PO Box 432), Hamilton. Telephone: (07) 959 0235. Facsimile: (07) 959 7614. Enquiries to: J. McKay on telephone (06) 953 3117. The plaintiff's solicitor is C. D. Walmsley, whose address is as noted above.

Dated this 16th day of January 2017.

2017-aw199

Advertisement of Application for Putting Company into Liquidation

This document notifies you that:

1. On 7 November 2016, an application for putting **DEANO'S ROOFING LIMITED** into liquidation was filed in the High Court at Tauranga. Its reference number is CIV-2016-470-177. The application is to be heard by the High Court at Tauranga on Monday 13 February 2017 at 10.00am.
2. A person, other than the defendant company, who wants to appear at the hearing of the application must file an appearance not later than the second working day before that day.
3. The statement of claim and the verifying affidavit may be inspected at the registry of the Court or at the plaintiff's address for service.
4. The plaintiff is the **Commissioner of Inland Revenue**, whose address for service is Inland Revenue

Department, Legal and Technical Services, 1 Bryce Street (PO Box 432), Hamilton. Telephone: (07) 959 0235. Facsimile: (07) 959 7614. Enquiries to: M. Anstis on telephone (06) 974 6441. The plaintiff's solicitor is C. D. Walmsley, whose address is as noted above.

Dated this 16th day of January 2017.

2017-aw200

Advertisement of Application for Putting Company into Liquidation

This document notifies you that:

1. On 10 November 2016, an application for putting **DU PLESSIS TILING LIMITED** into liquidation was filed in the High Court at Hamilton. Its reference number is CIV-2016-419-393. The application is to be heard by the High Court at Hamilton on Monday 20 February 2017 at 11.30am.
2. A person, other than the defendant company, who wants to appear at the hearing of the application must file an appearance not later than the second working day before that day.
3. The statement of claim and the verifying affidavit may be inspected at the registry of the Court or at the plaintiff's address for service.
4. The plaintiff is the **Commissioner of Inland Revenue**, whose address for service is Inland Revenue Department, Legal and Technical Services, 1 Bryce Street (PO Box 432), Hamilton. Telephone: (07) 959 0494. Facsimile: (07) 959 7614. Enquiries to: F. Milne on telephone (06) 974 6336. The plaintiff's solicitor is S. T. T. T. Marama, whose address is as noted above.

Dated this 16th day of January 2017.

2017-aw201

Advertisement of Application for Putting Company into Liquidation

This document notifies you that:

1. On 25 November 2016, an application for putting **KISHAN SINGH & SONS LIMITED** into liquidation was filed in the High Court at Hamilton. Its reference number is CIV-2016-419-414. The application is to be heard by the High Court at Hamilton on Monday 20 February 2017 at 11.30am.
2. A person, other than the defendant company, who wants to appear at the hearing of the application must file an appearance not later than the second working day before that day.
3. The statement of claim and the verifying affidavit may be inspected at the registry of the Court or at the plaintiff's address for service.
4. The plaintiff is the **Commissioner of Inland Revenue**, whose address for service is Inland Revenue Department, Legal and Technical Services, 1 Bryce Street (PO Box 432), Hamilton. Telephone: (07) 959 0494. Facsimile: (07) 959 7614. Enquiries to: J. La'aiva on telephone (07) 959 0202. The plaintiff's solicitor is S. T. T. T. Marama, whose address is as noted above.

Dated this 16th day of January 2017.

2017-aw202

Advertisement of Application for Putting Company into Liquidation

This document notifies you that:

1. On 10 November 2016, an application for putting **SMART COMPUTER TECHNOLOGY LIMITED** into

liquidation was filed in the High Court at Auckland. Its reference number is CIV-2016-404-2893. The application is to be heard by the High Court at Auckland on 3 February 2017 at 10.45am.

2. A person, other than the defendant company, who wants to appear at the hearing of the application must file an appearance not later than the second working day before that day.
3. The statement of claim and the verifying affidavit may be inspected at the registry of the Court or at the plaintiff's address for service.
4. The plaintiff is the **Auckland Council**, whose address for service is 135 Albert Street, Auckland. Telephone: (09) 890 8441. Mobile: 021 833 890. The plaintiff's solicitor is Kelly Frances Quinn (kelly.quinn@aucklandcouncil.govt.nz), whose address is as noted above.

Dated this 13th day of January 2017.

2017-aw203

Advertisement of Application for Putting Company into Liquidation

This document notifies you that:

1. On 10 November 2016, an application for putting **ROCK 13 LIMITED** into liquidation was filed in the High Court at Auckland. Its reference number is CIV-2016-404-2891. The application is to be heard by the High Court at Auckland on 3 February 2017 at 10.45am.
2. A person, other than the defendant company, who wants to appear at the hearing of the application must file an appearance not later than the second working day before that day.
3. The statement of claim and the verifying affidavit may be inspected at the registry of the Court or at the plaintiff's address for service.
4. The plaintiff is the **Auckland Council**, whose address for service is 135 Albert Street, Auckland. Telephone: (09) 890 8441. Mobile: 021 833 890. The plaintiff's solicitor is Kelly Frances Quinn (kelly.quinn@aucklandcouncil.govt.nz), whose address is as noted above.

Dated this 13th day of January 2017.

2017-aw204

Advertisement of Application for Putting Company into Liquidation

This document notifies you that:

1. On 13 December 2016, an application for putting **JALON HOMES LIMITED** into liquidation was filed in the High Court at Auckland. Its reference number is CIV-2016-404-3141. The application is to be heard by the High Court at Auckland on 17 February 2017 at 10.45am.
2. A person, other than the defendant company, who wants to appear at the hearing of the application must file an appearance not later than the second working day before that day.
3. The statement of claim and the verifying affidavit may be inspected at the registry of the Court or at the plaintiff's address for service.
4. The plaintiff is **G J Weck and Sons Limited** (trading as **Weck's ITM**), whose address for service is at the offices of Whitlock & Co., c/o Level 1, Oracle House, 162 Victoria Street West, Auckland. The plaintiff's solicitor is Malcolm David Whitlock, whose address is as noted above.

Dated this 16th day of January 2017.

2017-aw210

Advertisement of Application for Putting Company into Liquidation

This document notifies you that:

1. On 2 December 2016, an application for putting **WORLDS BEST LITTLE WINE COMPANY LIMITED** into liquidation was filed in the High Court at Napier. Its reference number is CIV-2016-441-141. The application is to be heard by the High Court at Napier on 2 February 2017 at 10.00am.
2. A person, other than the defendant company, who wants to appear at the hearing of the application must file an appearance not later than the second working day before that day.
3. The statement of claim and the verifying affidavit may be inspected at the registry of the Court or at the plaintiff's address for service.
4. The plaintiff is **Esvin Wine Resources Limited**, whose address for service is care of Morgan Coakle, Solicitors, Level 9, The AIG Building, 41 Shortland Street, Auckland. The plaintiff's solicitor is Anthony Kuran, whose address is as noted above.

Dated this 17th day of January 2017.

2017-aw211

Advertisement of Application for Putting Company into Liquidation

This document notifies you that:

1. On 14 November 2016, an application for putting **T L P LIMITED** into liquidation was filed in the High Court at Auckland. Its reference number is CIV-2016-404-2925. The application is to be heard by the High Court at Auckland on Friday 3 February 2017 at 10.45am.
2. A person, other than the defendant company, who wants to appear at the hearing of the application must file an appearance not later than the second working day before that day.
3. The statement of claim and the verifying affidavit may be inspected at the registry of the Court or at the plaintiff's address for service.
4. The plaintiff is the **Commissioner of Inland Revenue**, whose address for service is Inland Revenue Department, Legal and Technical Services, 5 Osterley Way, Manukau, Auckland 2104. Postal Address: PO Box 76198, Manukau City, Auckland 2241. Telephone: (09) 984 1372. Facsimile: (09) 985 9473. The plaintiff's solicitor is Cloete Van der Merwe, whose address is as noted above.

Dated this 16th day of January 2017.

2017-aw212

Advertisement of Application for Putting Company into Liquidation

This document notifies you that:

1. On 8 November 2016, an application for putting **INTERNATIONAL DISTRIBUTORS NZ LIMITED** (trading as **Kiwis Helping Kiwis**) into liquidation was filed in the High Court at Hamilton. Its reference number is CIV-2016-419-383. The application is to be heard by the High Court at Hamilton on 20 February 2017 at 11.30am.
2. A person, other than the defendant company, who wants to appear at the hearing of the application must file an appearance not later than the second working day before that day.
3. The statement of claim and the verifying affidavit may be inspected at the registry of the Court or at the plaintiff's address for service.

4. The plaintiff is **Sylvia Park Food Barn Limited** (trading as **Pak 'n Save Sylvia Park**), whose address for service is c/o Credit Consultants Group NZ Limited, Level 4, Eagle Technology House, 135 Victoria Street, Wellington 6011. The plaintiff's solicitor is Catherine Louise Waugh, whose address is as noted above.

Dated this 16th day of January 2017.

2017-aw214

Advertisement of Application for Putting Company into Liquidation

This document notifies you that:

1. On 6 December 2016, an application for putting **WORLDS BEST LITTLE WINE COMPANY LIMITED** into liquidation was filed in the High Court at Napier. Its reference number is CIV-2016-441-142. The application is to be heard by the High Court at Napier on Thursday 2 February 2017 at 10.00am.
2. A person, other than the defendant company, who wants to appear at the hearing of the application must file an appearance not later than the second working day before that day.
3. The statement of claim and the verifying affidavit may be inspected at the registry of the Court or at the plaintiff's address for service.
4. The plaintiff is the **Comptroller of Customs**, whose address for service is at the offices of Meredith Connell, Level 5, 4 Graham Street, Auckland. Postal Addresses: PO Box 90750, Victoria Street West, Auckland 1142, or DX CP24063, Auckland. Enquiries to: R. Harvey on telephone (09) 336 7556. The plaintiff's solicitor is N. H. Malarao, whose address is as noted above.

Dated this 16th day of January 2017.

2017-aw215

Advertisement of Application for Putting Company into Liquidation

This document notifies you that:

1. On 25 October 2016, an application for putting **RIVERBEND DAIRY FARMS LIMITED** into liquidation was filed in the High Court at Hamilton. Its reference number is CIV-2016-419-366. The application is to be heard by the High Court at Hamilton on Monday 20 February 2017 at 11.30am.
2. A person, other than the defendant company, who wants to appear at the hearing of the application must file an appearance not later than the second working day before that day.
3. The statement of claim and the verifying affidavit may be inspected at the registry of the Court or at the plaintiffs' address for service.
4. The plaintiffs are **Annabel Mary Cotton** and **LewisLegal Trustees 2009 Limited** (as trustees of the **Annabel Cotton Family Trust**) and **Michael Martin Corkill** and **LewisLegal Trustees 2009 Limited** (as trustees of the **Michael Corkill Family Trust**), whose address for service is at the offices of Whitfield Braun Limited, Level 1, 127 Alexandra Street, Hamilton. The plaintiffs' solicitor is Kevin Ian Bond, whose address is as noted above.

Dated this 16th day of January 2017.

2017-aw217

Advertisement of Application for Putting Company into Liquidation

This document notifies you that:

1. On 18 October 2016, an application for putting **LEVIN BOBCATS LIMITED** into liquidation was filed in the High Court at Palmerston North. Its reference number is CIV-2016-454-100. The application is to be heard by the High Court at Palmerston North on 23 February 2017 at 10.00am.
2. A person, other than the defendant company, who wants to appear at the hearing of the application must file an appearance not later than the second working day before that day.
3. The statement of claim and the verifying affidavit may be inspected at the registry of the Court or at the plaintiff's address for service.
4. The plaintiff is **Fulton Hogan Limited** (trading as **Fulton Hogan Wellington**), whose address for service is c/o Credit Consultants Group NZ Limited, Level 4, Eagle Technology House, 135 Victoria Street, Wellington 6011. The plaintiff's solicitor is Catherine Louise Waugh, whose address is as noted above.

Dated this 16th day of January 2017.

2017-aw218

Advertisement of Application for Putting Company into Liquidation

This document notifies you that:

1. On 25 November 2016, an application for putting **SDB BUILDERS LIMITED** into liquidation was filed in the High Court at Auckland. Its reference number is CIV-2016-404-3016. The application is to be heard by the High Court at Auckland on 10 February 2017 at 10.45am.
2. A person, other than the defendant company, who wants to appear at the hearing of the application must file an appearance not later than the second working day before that day.
3. The statement of claim and the verifying affidavit may be inspected at the registry of the Court or at the plaintiff's address for service.
4. The plaintiff is **Bunnings Limited**, whose address for service is at the offices of Craig Griffin & Lord, Solicitors, 187 Mount Eden Road, Mount Eden, Auckland. Postal Addresses: PO Box 9049, Newmarket, Auckland 1149, or DX CP31003, Auckland. The plaintiff's solicitor is Catherine Louise Waugh, whose address is as noted above.

Dated this 16th day of January 2017.

2017-aw222

Appointment/Release of Liquidators

J & Q LIMITED (in liquidation)

Notice of Appointment of Liquidator and Notice to Creditors to Prove Debts or Claims

Notice is hereby given that, in accordance with section 241 of the Companies Act 1993, the shareholders of the above-named company, on 15 December 2016 at 9.20am, appointed Victoria Toon, chartered accountant of Auckland, as liquidator of the above-named company.

The undersigned does hereby fix 29 January 2017 as the day on or before which the creditors of the company are to prove their debts or claims and to establish any title they may have to priority, under section 312 of the Companies Act 1993, or to be excluded from the benefit of any distribution made before the debts are proved or, as the case may be, from objecting to the distribution.

VICTORIA TOON, Chartered Accountant, Chartered Accountants Australia and New Zealand Accredited Insolvency Practitioner (NZ).

Date of Liquidation: 15 December 2016.

Address of Liquidator: Corporate Restructuring Limited, Chartered Accountants, Level 12, 17 Albert Street, Auckland 1010. Postal Address: PO Box 10100, Dominion Road, Auckland 1446. Telephone: (09) 302 0759. Facsimile: (09) 302 0159. Enquiries to: Victoria Toon.

Note: All known third party creditors have been paid.

2017-al16

AUCKLAND MAXI TAXI COMPANY LIMITED, LIGHT INDUSTRY NEW ZEALAND 2005 LIMITED and LITE PLASTICS LIMITED (all in liquidation)

Notice of Appointment of Liquidators

The Companies Act 1993

Notice is hereby given that Christopher Carey McCullagh, chartered accountant, and Stephen Mark Lawrence, both insolvency practitioners of PKF Corporate Recovery & Insolvency (Auckland) Limited, were appointed jointly and severally as liquidators of the companies by special resolution of the shareholders, pursuant to section 241(2)(a) of the Companies Act 1993, on the dates and times below:

15 December 2016

AUCKLAND MAXI TAXI COMPANY LIMITED (in liquidation) at 4.00pm.

16 December 2016

LIGHT INDUSTRY NEW ZEALAND 2005 LIMITED (in liquidation) at 10.20am.

LITE PLASTICS LIMITED (in liquidation) at 5.00pm.

Notice to Creditors to Prove Debts or Claims

Notice is given that the liquidators have fixed 27 January 2017 as the day on or before which the creditors of the companies are to make their claims and to establish any priority their claims may have, under section 312 of the Companies Act 1993, or to be excluded from the benefit of any distribution made before the claims are made or, as the case may be, from objecting to the distribution.

Creditors may direct enquiries to the liquidators during normal business hours at the address and contact numbers stated below.

CHRISTOPHER CAREY McCULLAGH and STEPHEN MARK LAWRENCE, Joint and Several Liquidators.

The Contact Address is: PKF Corporate Recovery & Insolvency (Auckland) Limited, PO Box 3678, Shortland Street, Auckland 1140. Telephone: (09) 302 0521. Facsimile: (09) 302 0536. Attention: Steve Lawrence.

2017-al65

CH NORTH LIMITED and CH SOUTH LIMITED (both in liquidation)

Public Notice of Appointment of Liquidator

Pursuant to Section 3, 255(2)(a) of the Companies Act 1993

On 21 December 2016, it was resolved, pursuant to section 241(2)(a) of the Companies Act 1993, that the above-named companies be liquidated and that Antonia Catherine Walker, chartered accountant of Christchurch, be appointed liquidator for this purpose.

The liquidations commenced on 21 December 2016 at 9.00am.

Creditors and shareholders may direct enquiries to me during normal business hours at the address and contact numbers stated below.

Dated this 22nd day of December 2016.

ANTONIA CATHERINE WALKER, Liquidator.

Address of Liquidator: 7 Vanadium Place, Addington, Christchurch. Telephone: (03) 335 0300. Facsimile: (03) 335 0425.

2017-al76

TE RAPA LOCAL LIMITED (in liquidation)

Notice of Appointment of Liquidator

On 11 December 2016 at 3.00pm, it was resolved by special resolution of the shareholder, pursuant to section 241(2)(a) of the Companies Act 1993, that TE RAPA LOCAL LIMITED be liquidated and that David Thomas, accountant of Tauranga, be appointed liquidator for the purpose.

I fix 17 January 2017 as the day by which the creditors of the company are to make their claims and to establish any priority.

DAVID EDWARD THOMAS, Liquidator.

Dated this 11th day of December 2016.

Please Direct Enquiries to: David Thomas, 148 Durham Street, Tauranga. Postal Address: PO Box 2228, Seventh Avenue, Tauranga 3140. Mobile: 021 124 6689. Email: david-thomas@vodafone.co.nz.

2017-al156

GRID WHOLESALE LIMITED (in liquidation)

**Notice of Appointment of Liquidators and
Notice to Creditors to Claim**

Notice is hereby given that, in accordance with section 241(2)(a) of the Companies Act 1993, Derek Ah Sam and Paul Vlastic, of Rodgers Reidy (NZ) Limited, Chartered Accountants and Insolvency Specialists, were appointed jointly and severally as liquidators of the above-named company by special shareholders' resolution on 10 January 2017 at 10.00am.

We fix Friday 3 March 2017 as the date on or before which the creditors of the above-named company are to make their claims and to establish any priority their claims may have, under section 312 of the Companies Act 1993, or to be excluded from the benefit of any distribution made before their claims are made or, as the case may be, from objecting to any distribution.

Dated this 11th day of January 2017.

DEREK AH SAM, Joint Liquidator.

Address of Liquidators: Rodgers Reidy (NZ) Limited, Chartered Accountants and Insolvency Specialists, PO Box 45220, Te Atatu, Auckland 0651. Telephone: (09) 834 2631. Facsimile: (09) 834 2651. Enquiries to: Lachie Davidson (ldavidson@rodgersreidy.co.nz).

2017-al157

APEREF II LIMITED (in liquidation)

**Notice of Appointment of Liquidators and
Notice to Creditors to Claim**

Pursuant to Section 255(2) of the Companies Act 1993 ("Act")

Iain Bruce Shephard and Jessica Jane Kellow, accredited insolvency practitioners, were appointed jointly and severally as liquidators of the above-named company, pursuant to a special resolution of shareholders under section 241(2)(a) of the Act, on 10 January 2017 at 3.30pm.

The liquidators of the above-named company fix 15 February 2017 as the day on or before which the creditors of the company are to make their claims, if not previously submitted, and establish any priority their claims may have, under section 312 of the Act, or to be excluded from the benefit of any distribution made or, as the case may be, from objecting to the distribution.

Dated at Wellington this 11th day of January 2017.

JESSICA KELLOW, Liquidator.

Address Enquiries to Jessica Kellow at the Liquidators' Office: Shephard Dunphy Limited, Insolvency Practitioners, PO Box 11793, Manners Street, Wellington 6142. Telephone: (04) 473 6747. Facsimile: (04) 473 6748. Email: jessica@sd.co.nz. Website: www.shepharddunphy.co.nz.

2017-al158

LA ROSA LIMITED (in liquidation)

Public Notice of Appointment of Liquidator

On 10 January 2017 at 10.00am, it was resolved by a special resolution of the shareholder, pursuant to section 241(2)(a) of the Companies Act 1993, that the above-named company be liquidated and that Grant Bruce Reynolds, insolvency practitioner of Auckland, be appointed liquidator.

Creditors and the shareholder may direct their enquiries to Grant Reynolds during normal business hours at the address and contact details stated below.

GRANT REYNOLDS, Liquidator.

Address of Liquidator: Reynolds and Associates Limited, PO Box 259059, Botany, Auckland 2163. Telephone: (09) 524 9238. Facsimile: (09) 522 0975. Email: grant@randa.co.nz.

2017-al159

MBBO HOLDINGS LIMITED, MBBO2 LIMITED (formerly SIMPLHEALTH SOLUTIONS LIMITED) and MBBO3 LIMITED (formerly THE SIMPL GROUP LIMITED) (all in liquidation)

Notice of Appointment of Liquidators

Pursuant to the Companies Act 1993

Notice is hereby given that, subsequent to resolutions as to solvency, and in accordance with section 241(2)(a) of the Companies Act 1993, Tony Leonard Maginness and Jared Waiata Booth, RITANZ accredited insolvency practitioners (Chartered Accountants Australia and New Zealand NZ) of Auckland, were appointed jointly and severally as liquidators of the above-named companies by special resolution of the shareholders on 9 January 2017 at 1.25pm.

Notice to Creditors to Claim

The undersigned does hereby fix 20 February 2017 as the day on or before which the creditors of the companies are to prove their debts or claims and to establish any title they may have to priority, under section 312 of the Companies Act 1993, or to be excluded from the benefit of any distribution made before the debts are proved or, as the case may be, from objecting to the distribution.

Dated this 9th day of January 2017.

JARED W. BOOTH, Liquidator.

Address of Liquidators: Staples Rodway Limited, Chartered Accountants, PO Box 3899, Auckland 1140. Telephone: (09) 309 0463. Enquiries to: Kris McAinsh (telephone: (09) 968 9158).

Note: These are solvent liquidations.

2017-al183

O.T.R. INTERNATIONAL (NZ) LIMITED (in liquidation)

**Notice of Appointment of Liquidators and
Notice to Creditors to Prove Debts or Claims**

Notice is hereby given that, subsequent to a resolution as to solvency and in accordance with section 241(2)(a) of the Companies Act 1993, the shareholders of the above-named company, on 13 January 2017 at 2.42pm, appointed Peri Micaela Finnigan and Boris van Delden, Chartered Accountants Australia and New Zealand accredited insolvency practitioners of Auckland, jointly and severally as liquidators of the above-named company.

The undersigned does hereby fix 17 February 2017 as the day on or before which the creditors of the company are to prove their debts or claims and to establish any title they may have to priority, under section 312 of the Companies Act 1993, or to be excluded from the benefit of any distribution made before the debts are proved or, as the case may be, from objecting to the distribution.

PERI M. FINNIGAN, Liquidator.

Date of Liquidation: 13 January 2017.

Address of Liquidators: McDonald Vague Limited, PO Box 6092, Wellesley Street, Auckland 1141. Telephone: (09) 303 0506. Facsimile: (09) 303 0508. Enquiries to: Peri Finnigan (telephone: (09) 303 9519).

Note: This is a solvent liquidation.

2017-al213

Appointment/Release of Receivers & Managers

FIELD LOGGING LIMITED (formerly **HANCOX LOGGING LIMITED**) (in receivership and in liquidation)

Notice of Appointment of Receivers

Pursuant to Section 8(1) of the Receiverships Act 1993

Company No.: 1083158

John Fisk and Tony Pattison, of PwC, were appointed joint and several receivers of FIELD LOGGING LIMITED on 19 December 2016 under the terms of a security agreement dated 25 February 2014.

The Property in Receivership is: All of the company's undertaking, property and assets.

Dated this 20th day of December 2016.

JOHN FISK, Receiver.

The Receivers' Office Address is and Enquiries May be Directed to: PwC, 36 Munroe Street, Napier. Telephone: (06) 833 3721. Facsimile: (06) 835 0360.

2017-ar40

Bankruptcies

In Bankruptcy

Notice of Order Annuling an Adjudication

The order of adjudication dated 3 August 2010 against **Perez, Sebastian Patricio**, 61A Ranui Avenue, Ranui, Auckland, was annulled at the High Court at Auckland with effect from 1 December 2016, pursuant to section 309(1)(b) of the Insolvency Act 2006.

OFFICIAL ASSIGNEE.

Private Bag 4714, Christchurch Mail Centre, Christchurch 8140. Freephone: 0508 467 658. Website: www.insolvency.govt.nz.

2017-ba168

Bankruptcies

The Official Assignee advises the following bankruptcies:

Aydon, Tracey Louise, 126 Knorp Street, RD 9, Feilding - 10 January 2017.

Bartlett, Louise Ann, 15B Lloyd Drive, Nawton, Hamilton - 10 January 2017.

Boulton, Kathleen Ann (also known as **Welch, Kathleen**), 31 Trafalgar Street, Dannevirke - 12 January 2017.

Boulton, Peter Kenneth, 31 Trafalgar Street, Dannevirke - 12 January 2017.

Boyd, Jesse Alexander, 56 Polygon Road, St Heliers, Auckland - 9 January 2017.

Cunningham, Kim Maree, 39 Ohinepanea Road, RD 6, Te Puke - 12 January 2017.

Falloon, Claire Louise, 1C/148 West Tenth Street, New York, New York, United States of America - 11 January 2017.

Galvin, Joanna Ruth, 33 Second Avenue, Kingsland, Auckland - 11 January 2017.

Kati, Mihiora Hokikau, 29A Ward Crescent, Marewa, Napier - 12 January 2017.

Leabourn, Nicholas Reuben, 73/45 Harries Road, Coorparoo, Queensland, Australia - 6 January 2017.

Leach, Kevin Lawrence, 126 Knorp Street, RD 9, Feilding - 10 January 2017.
Loots, Annelize, 36 Greenleaf Street, Upper Coomera, Queensland, Australia - 10 January 2017.
MacClure, John Howie, 16/117 Otumoetai Road, Brookfield, Tauranga - 11 January 2017.
McCafferty, Siobhann Aileen, 34 Abingdon Street, Woolloongabba, Queensland, Australia - 9 January 2017.
Meissenheimer, Ivan, 32 Whangaparaoa Road, Red Beach - 6 January 2017.
Morgan, Joseph Hayden, Christchurch - 10 January 2017.
Scahill, Michael James, 67 Teignmouth Avenue, Ontario, Canada - 12 January 2017.
Sharma, Justin Suren Bhagwan, 1/4 Dexter Avenue, Mount Eden, Auckland - 9 January 2017.
Smith, Kerry Anne (also known as **Cuff-Ross, Kerry**), 92 Ruakaka Beach Road, Ruakaka - 12 January 2017.
Smith, Kristen Adrienne Pikake, 12 Goodwin Terrace, Temple View, Hamilton - 11 January 2017.
Spencer, Suzie Marie, 5 Palmer Street, Rangiora - 11 January 2017.
Stanford, Luke James, 6/88 Park Street, South Melbourne, Victoria, Australia - 10 January 2017.
Still, Jeffrey Graeme, 3/74 Dickins Street, Elwood, Victoria, Australia - 12 January 2017.

OFFICIAL ASSIGNEE.

Private Bag 4714, Christchurch Mail Centre, Christchurch 8140. Freephone: 0508 467 658. Website:
www.insolvency.govt.nz.

2017-ba181

No Asset Procedures

The Official Assignee advises the following no asset procedures:

Ackerley, Ian Garry, 48 Bremner Avenue, Mount Roskill, Auckland - 13 January 2017.
Arnold, Benjamin Thomas (also known as **Carrington, Benjamin**), 26 Holmes Drive, Massey, Auckland - 9 January 2017.
Benn, Justin Stephen, 70 Buckley Avenue, Hobsonville, Auckland - 9 January 2017.
Bigham, David Anthony, 1005 Manawahe Road, RD 4, Whakatane - 11 January 2017.
Davis, Kelly Marie (also known as **Sainty, Kelly**), 30/2 Macaulay Street, Johnsonville, Wellington - 10 January 2017.
Doerschel, Vera-Eveline (also known as **Doerschel, Vera-Evaline** and **Doerschel, Eve**), 149 Warner Road, Oropi, Tauranga - 11 January 2017.
Evans, Jasmine Mae-Lee, 413E King Edward Street, South Dunedin, Dunedin - 12 January 2017.
Jones, Neil Audley, 399 Coatesville-Riverhead Highway, RD 3, Albany - 12 January 2017.
Kaka, Dawn Faith, 9 Rankin Street, Kaikohe - 9 January 2017.
Liedeman, Frederick Abraham, 3B Nelson Street, Papakura - 12 January 2017.
Moore, Joanne Martha Waimaaria, 62 Fairburn Street, Raumanga, Whangarei - 10 January 2017.
Mulrine, Barrie James, 110 Larnach Road, Vauxhall, Dunedin - 11 January 2017.
Mulrine, Elaine Euphemia Amy, 110 Larnach Road, Vauxhall, Dunedin - 11 January 2017.
Murfitt, James Leonard, 19D Clearmont Crescent, Blagdon, New Plymouth - 10 January 2017.
Pekepo, Azania Ioaba Nii, 12 Anakiwa Street, Kelvin Grove, Palmerston North - 9 January 2017.
Poki, Richard John (also known as **Moaho, Richard Junior**), 5/14 Wood Street, Papakura, Auckland - 13 January 2017.
Pope, Keith Dudley, 30/16 Princes Street, Pukekohe - 9 January 2017.
Robinson, Elaine Lilian Mary (also known as **Te Aho, Elaine** and **Robinson, Missy**), 28A Nikau Street, Stoke, Nelson - 11 January 2017.
Robinson, Paul Rakataua, 28A Nikau Street, Stoke, Nelson - 11 January 2017.
Sylva, Desray Tania, 63 Tui Road, Papatoetoe, Auckland - 12 January 2017.
Tooala, Fipe (also known as **Siaki, Fipe**), 2 Korcula Place, Avondale, Auckland - 9 January 2017.
Tooala, Peni, 2 Korcula Place, Avondale, Auckland - 9 January 2017.

Webby, Ryan Andrew, 3/176 Geraldine Street, Edgware, Christchurch - 12 January 2017.

OFFICIAL ASSIGNEE.

Private Bag 4714, Christchurch Mail Centre, Christchurch 8140. Freephone: 0508 467 658. Website:
www.insolvency.govt.nz.

2017-ba182

Cessation of Business in New Zealand

INGERSOLL-RAND SINGAPORE ENTERPRISES PTE. LTD.

Notice of Intention to Cease Carrying on Business in New Zealand

Notice is hereby given that INGERSOLL-RAND SINGAPORE ENTERPRISES PTE. LTD., a company incorporated in Singapore, intends to cease carrying on business in New Zealand and will be removed from the Overseas Register three months from the date of publication of this notice, pursuant to section 341(1) of the Companies Act 1993.

Dated this 19th day of January 2017.

DELOITTE.

Address: C/o Deloitte, 80 Queen Street, Auckland Central 1010. Postal Address: Private Bag 115033, Shortland Street, Auckland 1140.

2017-cb172

General Notices

Unclaimed Property

Notice of Election by Public Trust to Become Manager

Under Part VII of the Public Trust Act 2001

Whereas:

1. William James Mudie Larnach ("owner") is the registered owner of the property mentioned in the Schedule hereto.
2. Public Trust has been informed and believes after due enquiry that the owner of the property is deceased.
3. After due enquiry Public Trust does not know whether the owner of the property has any agent or administrator in New Zealand with authority to take possession of and administer the property, or where the agent or administrator is, or whether the agent or administrator is alive or dead.
4. The gross value of the property (as estimated by Public Trust) does not exceed \$40,000.00.
5. Public Trust is satisfied that it is advisable in the interests of another person that Public Trust elects to be the manager of the property under Part VII of the Public Trust Act 2001.
6. Public Trust has advertised its intention to elect to be the manager of the property in the 7 December 2016 edition of the *Otago Daily Times*, which is a newspaper circulating in the locality where the property is situated and believed by Public Trust to be an appropriate advertising medium.

Now, therefore, Public Trust, in exercise of the authority conferred on it by section 101(1) of the Public Trust Act 2001, hereby elects to be manager of the property under Part VII of the Act.

Schedule

Balance of parcel of land Section 29 Block V and Sections 1-5 Block VI and Sections 35-36 Block VII Portobello Survey District and the balance of the parcel of land Section 40 Block XXXIII Town of Palmerston and Sections 36-37, 41 Block XXXIII Town of Palmerston ("properties") and being the land contained in Certificates of Title

OT3/36, OT3/171 and OT15/250 (Otago Land Registry). The pieces of land are located at **3 Harington Point Road, Portobello** and **Ronaldsay Street, Palmerston** respectively.

Dated at Lower Hutt this 10th day of January 2017.

Signed on behalf of Public Trust by an authorised signatory:

HAYLEY JADE FURNEAUX, Senior Trust Officer, Public Trust Lower Hutt.

2017-gn149

Other

Notice of Intention to Restore Company to the Register

Section 328 of the Companies Act 1993

Take notice that I propose to restore the following company to the Register on the application of the person named below.

I am satisfied that the company was either carrying on business and proper reason exists for it to remain on the Register or was party to legal proceedings or was in liquidation or the grounds for removal did not exist at the time of removal:

GAROMA HOLDINGS LIMITED. *Applicant:* Gail Puaheirirangi Maxwell, 49 Golders Road, Elderslea, Upper Hutt 5018.

Any person who wishes to object must do so by email to compliance@companies.govt.nz by 17 February 2017 (being not less than 20 days from the date of this notice).

Dated at Auckland this 19th day of January 2017.

MANDY McDONALD, Registrar of Companies.

2017-ot166

Notice Prohibiting Person From Managing Companies

Pursuant to Section 385 of the Companies Act 1993

To: **Simon Richard Johnston.**

Of: 31 Plateau Crescent, Carrara, Queensland, Australia.

Pursuant to section 385(3) of the Companies Act 1993, I, Peter Barker, Deputy Registrar of Companies, hereby prohibit **Simon Richard Johnston** from being a director or promoter of, or being concerned in, or taking part, whether directly or indirectly, in the management of any company for a period of seven years and six months from the date of this notice.

Dated at Wellington this 7th day of December 2016.

PETER BARKER, Deputy Registrar of Companies.

2017-ot171

Notice Prohibiting Person From Managing Companies

Pursuant to Section 385 of the Companies Act 1993

To: **Tianjiao Guo.**

Of: 80 Royal View Road, Te Atatu South, Auckland 0610.

Pursuant to section 385(3) of the Companies Act 1993, I, Peter Barker, Deputy Registrar of Companies, hereby prohibit **Tianjiao Guo** from being a director or promoter of, or being concerned in, or taking part, whether directly or indirectly, in the management of any company for a period of six years from the date of this notice.

Dated at Wellington this 12th day of December 2016.

PETER BARKER, Deputy Registrar of Companies.

2017-ot173

Notice Prohibiting Person From Managing Companies

Pursuant to Section 385 of the Companies Act 1993

To: Josie Roberta Burke.

Of: 7 Jutland Street, New Brighton, Christchurch.

Pursuant to section 385(3) of the Companies Act 1993, I, Peter Barker, Deputy Registrar of Companies, hereby prohibit **Josie Roberta Burke** from being a director or promoter of, or being concerned in, or taking part, whether directly or indirectly, in the management of any company for a period of six years and six months from the date of this notice.

Dated at Wellington this 5th day of December 2016.

PETER BARKER, Deputy Registrar of Companies.

2017-ot175

Notice Prohibiting Person From Managing Companies

Pursuant to Section 385 of the Companies Act 1993

To: Hamish Simon Rae.

Of: 121 Beresford Street, New Brighton, Christchurch.

Pursuant to section 385(3) of the Companies Act 1993, I, Peter Barker, Deputy Registrar of Companies, hereby prohibit **Hamish Simon Rae** from being a director or promoter of, or being concerned in, or taking part, whether directly or indirectly, in the management of any company for a period of two years and six months from the date of this notice.

Dated at Wellington this 5th day of December 2016.

PETER BARKER, Deputy Registrar of Companies.

2017-ot177

Removals

HIBISCUS COAST FINANCE LIMITED, TIAAN LIMITED and VANDOM LIMITED (all in liquidation)

Notice of Intention to Remove Companies From the Register

Pursuant to Section 320(2) of the Companies Act 1993 ("Act")

Notice is hereby given that, pursuant to section 318(1)(e) of the Act, the Registrar will be removing the above-named companies from the Register on the grounds that the liquidator has completed his duties.

The liquidator has delivered his final report on each liquidation in terms of section 257 of the Act to the Registrar.

Any objections to the removals, pursuant to section 321 of the Act, must be delivered to the Registrar no later than 3 February 2017.

Dated this 18th day of December 2016.

DIGBY JOHN NOYCE, Liquidator.

Address of Registered Office: RES Corporate Services Limited, Building D, 42 Tawa Drive Office Park, Albany, Auckland 0632.

2017-ds9

DIRTY TREE PUBS 1 LIMITED, DIRTY TREE PUBS 2 LIMITED and DIRTY TREE PUBS 3 LIMITED (all in liquidation)

Notice of Intention to Remove Companies From the Register

Pursuant to Section 320(2) of the Companies Act 1993

We, Stephanie Beth Jeffreys and Malcolm Russell Moore, liquidators of the above-named companies, whose registered office is situated at 152 Fanshawe Street, Auckland, hereby give notice that, pursuant to section 318(1)(e) of the Companies Act 1993 and having filed with the Registrar our final report on each liquidation in terms of section 257 of the Act, it is intended to remove the companies from the New Zealand Register.

Any objections to the removals, pursuant to section 321 of the Companies Act 1993, must be delivered to the Registrar of Companies no later than 10 February 2017.

Dated this 22nd day of December 2016.

S. B. JEFFREYS, Liquidator.

Address of Liquidator: Grant Thornton New Zealand Limited, Level 4, Grant Thornton House, 152 Fanshawe Street (PO Box 1961), Auckland.

2017-ds78

SLATE PAVING (N.Z.) LIMITED (in liquidation)

Notice of Intention to Remove Company From the Register

Pursuant to Section 320 of the Companies Act 1993 (“Act”)

We, Wendy Ann Somerville and Malcolm Grant Hollis, liquidators of SLATE PAVING (N.Z.) LIMITED, hereby give notice that, pursuant to section 318(1)(e) of the Act and having filed with the Registrar our final report on the liquidation, it is intended to remove the company from the New Zealand Register.

Any objections to the removal, pursuant to section 321 of the Act, must be delivered to the Registrar no later than 28 February 2017.

Dated this 23rd day of December 2016.

WENDY ANN SOMERVILLE, Liquidator.

2017-ds85

SILVIC TRANSPORT LIMITED (in liquidation)

Notice of Intention to Remove Company From the Register

Pursuant to Section 320 of the Companies Act 1993 (“Act”)

We, Grant McQuoid and Malcolm Hollis, liquidators of SILVIC TRANSPORT LIMITED, hereby give notice that, pursuant to section 318(1)(e) of the Act and having filed with the Registrar our final report on the liquidation, it is intended to remove the company from the New Zealand Register.

Any objections to the removal, pursuant to section 321 of the Act, must be delivered to the Registrar no later than 28 February 2017.

Dated this 22nd day of December 2016.

GRANT McQUOID, Liquidator.

2017-ds88

ESQUIRE SUIT HIRE 2011 LIMITED and LIGHTING CONSULTANTS LIMITED (both in liquidation)

Notice of Intention to Remove Companies From the Register

Notice is hereby given that the liquidator’s final reports have been filed with the Registrar of Companies.

It is now intended to remove the companies from the Register under section 318(1)(e) of the Companies Act 1993.

Any objections to the removals, under section 321, must be delivered to the Registrar within 20 working days of the date of this notice.

Dated at Dunedin this 12th day of January 2017.

For Enquiries Contact the Liquidator: Trevor Laing, RITANZ Insolvency Practitioner accredited by Chartered Accountants Australia and New Zealand, Trevor Laing & Associates, PO Box 2468, South Dunedin, Dunedin 9044. Telephone: (03) 454 4559.

2017-ds99

MERCURY BAY MEATS 2014 LIMITED (in liquidation)

Notice of Intention to Remove Company From the Register

Pursuant to Section 320 of the Companies Act 1993 (“Act”)

We, Wendy Ann Somerville and Malcolm Grant Hollis, liquidators of MERCURY BAY MEATS 2014 LIMITED, hereby give notice that, pursuant to section 318(1)(e) of the Act and having filed with the Registrar our final report on the liquidation, it is intended to remove the company from the New Zealand Register.

Any objections to the removal, pursuant to section 321 of the Act, must be delivered to the Registrar no later than 17 February 2017.

Dated this 23rd day of December 2016.

WENDY ANN SOMERVILLE, Liquidator.

2017-ds102

BE GORGEOUS NZ LIMITED and **KAPITI ROOFING 2005 LIMITED** (both in liquidation)

Notice of Intention to Remove Companies From the Register

The liquidations of the above-named companies have now been completed. Pursuant to section 257 of the Companies Act 1993 (“Act”), the liquidator’s final reports and accounts have been sent to the Registrar, together with a request that the companies be removed from the Register.

Any objections to the removals, pursuant to Section 321 of the Act, must be delivered to the Registrar by 20 February 2017.

Dated this 10th day of January 2017.

ROBERT ELMS, Liquidator.

Address Enquiries to the Liquidator: Staples Rodway Wellington, PO Box 1208, Wellington 6140.

2017-ds151

WORLD NO1 LIMITED (in liquidation)

Notice of Intention to Remove Company From the Register

Pursuant to Section 320 of the Companies Act 1993 (“Act”)

We, Jeff Meltzer and Lloyd Hayward, liquidators of the above-named company, whose registered office is situated at Suite 6, Level 2, 100 Parnell Road, Auckland, hereby give notice that, pursuant to section 318(1)(e) of the Act and having filed with the Registrar our final report on the liquidation, it is intended to remove the company from the New Zealand Register.

Any objections to the removal, pursuant to section 321 of the Act, must be delivered to the Registrar of Companies no later than 17 February 2017.

Dated this 10th day of January 2017.

L. J. HAYWARD, Liquidator.

Contact Details: Meltzer Mason, Suite 6, Level 2, 100 Parnell Road, Parnell, Auckland 1052. Postal Address: PO Box 6302, Wellesley Street, Auckland 1141.

2017-ds152

HORNBY CONSTRUCTION LIMITED (in liquidation)

Notice of Intention to Remove Company From the Register

We, Lynda Smart and Paul Vlastic, of Rodgers Reidy (NZ) Limited, liquidators of the above-named company, hereby give notice that, pursuant to section 318(1)(e) of the Companies Act 1993 and having filed with the Registrar our final report on the liquidation, it is intended to remove the company from the New Zealand Register.

Any objections to the removal, pursuant to section 321 of the Companies Act 1993, must be delivered to the Registrar no later than 12 February 2017.

Dated this 12th day of January 2017.

LYNDA SMART, Joint Liquidator.

2017-ds169

I.M.F. OPERATIONS LIMITED (in liquidation)

Notice of Intention to Remove Company From the Register

We, Damien Grant and Steven Khov, liquidators of the above-named company, whose registered office is situated at Unit 1, 16 Piermark Drive, Rosedale, Auckland, hereby give notice that, pursuant to section 318(1)(e) of the Companies Act 1993 and having filed with the Registrar our final report on the liquidation, it is intended to remove the company from the New Zealand Register.

Any objections to the removal, pursuant to section 321 of the Companies Act 1993, must be delivered to the Registrar of Companies no later than 13 February 2017.

Dated this 13th day of January 2017.

DAMIEN GRANT and STEVEN KHOV, Joint Liquidators.

Address for Service: Waterstone Insolvency, PO Box 352, Shortland Street, Auckland 1140. Freephone: 0800CLOSED. Facsimile: 0800FAXWSL.

2017-ds191

SUNSHINE BUILDERS LIMITED (in liquidation)

Notice of Intention to Remove Company From the Register

Pursuant to Section 320(2) of the Companies Act 1993 ("Act")

Company No.: 1292700

I hereby advise I have requested that the Registrar of Companies remove the above-named company from the Register.

The request is made in accordance with section 318(1)(e) of the Act on the grounds that I have filed with the Registrar the final liquidation reports and made the appropriate declarations as required under section 257(1)(a) of the Act.

Any objections to this request must be made to the Registrar, under section 321 of the Act, by 20 February 2017.

Dated this 13th day of January 2017.

G. FALLOON, Liquidator.

Address of Liquidator: Biz Rescue Limited, PO Box 27, Nelson 7040.

Note: The liquidation is complete with all realisation proceeds distributed.

2017-ds195

ATTACHMENT LIMITED, DWYER GROOBY HOLDINGS LIMITED, EXAMINE WEB SOLUTIONS LIMITED, FLETCHER TREE SURGERY & CONTRACTING LIMITED, KINGDOM PROPERTY INVESTORS LIMITED, KNOWLES ADMIN SERVICES LIMITED, MEYER LOGGING LIMITED, R P & A T BROOKER LIMITED,

SPECTRUM ENTERPRISES LIMITED, VGH LIMITED and WINDSOCK NAPIER LIMITED (all in liquidation)

Notice of Intention to Remove Companies From the Register

Notice is hereby given that I, the undersigned liquidator of the above-named companies, have delivered to the Registrar of Companies the final reports and statements referred to in section 257(1)(a)(i) of the Companies Act 1993 with the intent that the companies be removed from the New Zealand Register, pursuant to section 318(1)(e) of the Act, on the grounds that the liquidation of each company has been completed.

Unless written objection to such removal, under section 321 of the Act, is delivered to the Registrar of Companies by 16 February 2017 the Registrar may remove the companies from the Register.

JOHN MANAGH, Liquidator.

Address for Service: 50 Tennyson Street, Napier. Telephone: (06) 835 6280.

2017-ds197

LOCHABER DOWNS LIMITED (in liquidation)

Notice of Intention to Remove Company From the Register

Pursuant to Section 320(2) of the Companies Act 1993

Company No.: 127713

We have concluded the liquidation of the above-named company and hereby give notice in accordance with section 318(1)(e)(i) of the Companies Act 1993.

We have filed our final report and consequently the company is to be removed from the Register.

Notice is given that unless written objection to the removal of the company is sent or delivered to the Registrar, pursuant to section 321 of the Act, within 20 working days, the Registrar may remove the company from the Register.

Dated at Christchurch this 16th day of January 2017.

RICHARD INESON and ANDREW JAMES BRADY, Joint Liquidators.

Address of Liquidators: Richard Ineson and Andrew James Brady, Moore Stephens Markhams Christchurch Limited, 335 Lincoln Road, Addington, Christchurch 8024. Postal Address: PO Box 13104, Christchurch 8141. Telephone: (03) 379 6710. Facsimile: (03) 379 6754. Email: richard.ineson@markhams.co.nz.

2017-ds206

Notice of Intention to Remove Companies From the Register

I intend to remove the following companies from the Register under section 318(1)(b) of the Companies Act 1993, on the grounds that the Registrar has reasonable grounds to believe that the companies are not carrying on business and there is no proper reason for them to continue in existence.

1/2 PRICE NOT 1/2 PAE (NZ) LIMITED.
1000HEROES LIMITED.
106 MAJOR DRIVE LIMITED.
171 VIVIAN STREET. WELLINGTON LIMITED.
187 BRIDGE TRUSTEES 56 LIMITED.
187 BRIDGE TRUSTEES 60 LIMITED.
187 BRIDGE TRUSTEES 63 LIMITED.
1904 CAFE & GALLERY LIMITED.
1B GLOBAL LIMITED.
202 OXFORD LIMITED.
214 CLYDE LIMITED.
236 MAIDSTONE ROAD LIMITED.
276 GLOUCESTER STREET LIMITED.
2MB LIMITED.
300 ABOVE LIMITED.
360 INSTITUTE OF PERFORMANCE LIMITED.
360 MECHANICAL LIMITED.

360 MY PRODUCT LIMITED.
360VR LIMITED.
3A T M LIMITED.
3CS FASHIONS LIMITED.
3I TECHNOLOGICAL SOLUTIONS LIMITED.
3N CO. LIMITED.
3RD PARTY CONTAINERS NZ LIMITED.
4 HOOVES LIMITED.
4 SEASONS HOME SERVICES LIMITED.
421 LIMITED.
437670 LIMITED.
471 CONTRACTING LIMITED.
4G IMPORT LIMITED.
5 BALLS SPORTS GROUP NEW ZEALAND LIMITED.
53A LIMITED.
5I ADVISORY LIMITED.
60LIVE ENTERTAINMENT LIMITED.
624 PAPAMOA BEACH LIMITED.
646 LIMITED.
685 ENTERTAINMENT LIMITED.
7018 ENGINEERING LIMITED.
78 BEACH ROAD LIMITED.
7CREATIVE LIMITED.
88 AVE LIMITED.
9 UDY & THE LODGE LIMITED.
A & N COSMETICS LIMITED.
A & R WALSH TRUST LIMITED.
A & S MASON LIMITED.
A & Y LIMITED.
A AND D HOLDING LIMITED.
A AND L REES TRUSTEES LIMITED.
A CHILD'S PLAY CCPT LIMITED.
A G HOMES LIMITED.
A HEALTHCARE LIMITED.
A L BUILDING CONSULTANTS LIMITED.
A M HYDE & CO LIMITED.
A ONE MAINTENANCE MEN LIMITED.
A PLACE TO DREAM LIMITED.
A W TYREE TRANSFORMERS (NZ) LIMITED.
A&H CATERING SERVICE LIMITED.
A&M INVESTMENTS & HOLDINGS LIMITED.
A&S HOMES LIMITED.
A. N. A. TRADING LIMITED.
A.J & D.A DUNLOP PROPERTIES LIMITED.
A.J.M CONSTRUCTION LIMITED.
A.XH LIMITED.
A+ GROUP LIMITED.
A1 CONCRETE PLACING LIMITED.
A1 DRAINZ & SERVICES LIMITED.
A1 HR SERVICES LIMITED.
A1 PANEL INSTALLERS LIMITED.
A1 POLE BUILDINGS LIMITED.
A2B HOMES LIMITED.
AA CAR HIRE LIMITED.
AA REALTY LIMITED.
AA TRAVEL AND TOURS LIMITED.
AAA CONSTRUCTION & RENOVATIONS LIMITED.
AAA RESTORATION LIMITED.
AAA TRADING TRUST TRUSTEE LIMITED.
AAF SIGNS LIMITED.
AAMO BROTHERS LIMITED.
AARAU LIMITED.
AAREN LIMITED.

AB PRIVATE LIMITED.
AB PROPERTY MANAGEMENT LIMITED.
ABACAXI LIMITED.
ABACOLEA INVESTMENTS LIMITED.
ABACUS MATHS ACADEMY (HOWICK) LIMITED.
ABADI LOLITA TRUSTEE LIMITED.
ABALONE PARTNERS LIMITED.
ABANA TRADING LIMITED.
ABCLEAN LIMITED.
ABDUL'S TRANSPORT LIMITED.
ABERGELDIE LIMITED.
ABI ENTERPRISES LIMITED.
ABIDESEVEN LIMITED.
ABLE MAINTENANCE SPECIALIST LIMITED.
ABLE RENTALS GROUP LIMITED.
ABLE SERVICES AND PROPERTY MAINTENANCE LIMITED.
ABOUT TIME CONTRACTING LIMITED.
ABRACADABRA CAFE LIMITED.
ABRACADABRA CLEANING SOLUTIONS LIMITED.
ABSOODLE TRUST COMPANY NO 2 LIMITED.
ABSOLUTE AUDIO AUSTRALASIA LIMITED.
ABSOLUTE BUILDERS 2013 LIMITED.
ABSOLUTE BUILDING AND DECORATING SOLUTIONS LIMITED.
ABSOLUTE PAINTING LIMITED.
ABSOLUTELY HAMMERED LIMITED.
ABSOLUTION MUSIC LIMITED.
ABTON BUILDERS CONSTRUCTION LIMITED.
AC OCEANVIEW LIMITED.
ACACIA PARK TRUSTEES LIMITED.
ACADEMY JIU-JITSU LIMITED.
ACADEMY PIANOS 1997 LIMITED.
ACCOMMODATING CONCRETE CUTTING LIMITED.
ACCOUNTS SORTED LIMITED.
ACE AUTOSTYLIN LIMITED.
ACE BAKEHOUSE LIMITED.
ACE IMMIGRATION MEDICAL LIMITED.
ACE TECH LIMITED.
ACER COMPUTER NEW ZEALAND LIMITED.
ACORN HOMES LIMITED.
ACRYLIC SYSTEMS LIMITED.
AC'S HANDYMAN SERVICES LIMITED.
ACTIVATE ELECTRICAL LIMITED.
ACTIVE ART NZ LIMITED.
ACTIVE FITNESS DISTRIBUTORS LIMITED.
ACTIVE METAL POLISHERS & ENGINEERING LIMITED.
ACTIVE PATROLS LIMITED.
ACTIVE TRANSPORT LIMITED.
ACTIVWEB NZ LIMITED.
ACTIVEX LIMITED.
ACW INNOVATIONS LIMITED.
ADAM TRAVEL LIMITED.
ADAMSON BUSINESS TRUSTEE LIMITED.
ADCC LIMITED.
ADD-CARS (NZ) LIMITED.
ADM INVESTOR SERVICES INTERNATIONAL LIMITED.
ADORN NAIL DESIGN LIMITED.
ADRIENNE M ROBERTS LIMITED.
ADRIFT OUTDOORS LIMITED.
ADSPRAY INTERNATIONAL LIMITED.
ADVANCED CAREER TRAINING NEW ZEALAND LIMITED.
ADVANCED METAL FABRICATION LIMITED.
ADVANCED WELDING INSPECTION LIMITED.
ADVANTEDGE LIMITED.

ADVENTURE BASE NZ LIMITED.
 ADVENTURE PACIFIC LIMITED.
 ADVENTURE TIME LIMITED.
 ADVENTURESOME FILMS LIMITED.
 AEL ACCOUNTANTS NZ LIMITED.
 AEON SERVICES LIMITED.
 AERIAL SOLUTIONS LIMITED.
 AEROSHOP GRAPHIC LIMITED.
 AFFINITY GROUP LIMITED.
 AFFINITYADS LIMITED.
 AFRICABIZCONSULTING LIMITED.
 AFRICAN CONSTRUCTION & DEVELOPMENT HOLDINGS LIMITED.
 AFRO-PACIFIC MANNA PRODUCTS LIMITED.
 AGGREGATE LIMITED.
 AGIO CAFE 2010 LIMITED.
 AGNET EQUIPMENT LIMITED.
 AGRICULTURE EQUITIES LIMITED.
 AHURIRI SECURITIES LIMITED.
 AI WEI SI LIMITED.
 AIGA FIRST STREETWEAR LIMITED.
 AIGLE CAMBRIDGE LIMITED.
 AIR QUALITY PROFESSIONALS (NZ) LIMITED.
 AIRSTREAM LEISURE SOLUTIONS LIMITED.
 ALSO LIMITED.
 AJ CARS LIMITED.
 AK EXCAVATION LIMITED.
 AK1912890 LIMITED.
 AKA.ACE LIMITED.
 AKAL PROPERTIES LIMITED.
 AKAROA FISHING AND DIVE CHARTERS LIMITED.
 AKINO PROPERTY INVESTMENTS LIMITED.
 AKPEARCE LIMITED.
 AKREEYI EMPLOYER SERVICES LIMITED.
 AKS HOSPITALITY LIMITED.
 AKWAABA PROPERTIES LIMITED.
 AL RAZAQ SERVICE LIMITED.
 ALADDIN 2015 TRADING NZ LIMITED.
 ALBA FINANCE LIMITED.
 ALBANY COFFEE CLUB LIMITED.
 ALBANY LAUNDROMAT & DRY CLEANING LIMITED.
 ALBATROS TRUST LIMITED.
 ALBERT ALLOO & SONS TRUSTEE COMPANY (2010) LIMITED.
 ALBERT STREET MEDICAL CENTRE LIMITED.
 ALBROOK TRUSTEE COMPANY LIMITED.
 ALCARNI ASSOCIATES LIMITED.
 ALCHEMY TRUST COMPANY LIMITED.
 ALCOHOL ENTHUSIAST LIMITED.
 ALDRIDGE TRUSTEE SERVICES LIMITED.
 ALERT ACCOUNTS & BUSINESS TAX LIMITED.
 ALEX & PARTNERS LIMITED.
 ALEX AND CORBAN HOME LIMITED.
 ALEX REECE LIMITED.
 ALEXANDER & ASSOCIATES LIMITED.
 ALEXANDER PASTORAL LIMITED.
 ALI FOODS LIMITED.
 ALI HALAL SAMOSA AND TAKEAWAYS LIMITED.
 ALI'S CLEANING LIMITED.
 ALL FIGURED OUT LIMITED.
 ALL IN ONE CONTRACTING LIMITED.
 ALL OUT CARTAGE LIMITED.
 ALL SERVICES CONNECTED LIMITED.
 ALL SQUARE CONSTRUCTION LIMITED.
 ALL TRADE INDUSTRIES LIMITED.

ALL-ABOUT TYRES LIMITED.
ALLEGRA SOLUTIONS LIMITED.
ALLEN WHITFORD DEVELOPMENT TRUSTEES LIMITED.
ALLIANCE TRUSTEES LIMITED.
ALLICO LIMITED.
ALLIED ELECTRICAL SERVICES LIMITED.
ALLSPACE LIMITED.
ALLSTAR FLOORS LIMITED.
ALMA NZ LIMITED.
ALNANISHIAM LIMITED.
ALOKIN LIMITED.
ALPHA & OMEGA HOLDING LIMITED.
ALPHALINE LIMITED.
ALPINE AUTOFINISH LIMITED.
ALPINE ENTERPRISES LIMITED.
ALPINE VIEW HOLDINGS LIMITED.
ALTERNATIVE POWER SYSTEMS LIMITED.
ALTHAUS INDUSTRIES LIMITED.
ALTOP LIMITED.
AL-ZAHER LIMITED.
AM GENERAL MAINTENANCE AND SERVICES LIMITED.
AMADORA LIMITED.
AMANDA AND STEPHEN CLASSEN PARTNERSHIP LIMITED.
AMANI OLIVES LIMITED.
AMBROSE BAKERY LIMITED.
AMG FASHION LIMITED.
AMMI FLORAL DESIGN LIMITED.
AMO HOUSING TRUST LIMITED.
AMOS ENGINEERING CONSULTANTS LIMITED.
AMOSH LIMITED.
AMPERSAND ASSOCIATES LIMITED.
AMPERSAND FOUNDERS LIMITED.
AMPLIFY PROMO SOLUTIONS LIMITED.
AMS ASSET MAINTENANCE SOLUTIONS LIMITED.
AMY GARDEN VIEW LIMITED.
ANA DUO LIMITED.
ANCA INVESTMENTS LIMITED.
ANDAMAR PROPERTIES LIMITED.
ANDERSON GRAZING LIMITED.
ANDREW BUILDING AND CONSTRUCTION LIMITED.
ANDREWS PROPERTY TRADES LIMITED.
ANDSAR LIMITED.
ANFIELD ENGINEERING LIMITED.
ANGEL HEALTH NEW ZEALAND LIMITED.
ANGEL THAI RESTAURANT LIMITED.
ANGELA HOSPITALITY INVESTMENT LIMITED.
ANGELA VON ENGEL LIMITED.
ANGEL'S NAIL'S PETONE LIMITED.
ANIELLO TRUSTEE LIMITED.
ANIMAL KINGDOM LIMITED.
ANJENA'S CLEANING SERVICES LIMITED.
ANNEMURRAY LIMITED.
ANNETTE STUBBERSFIELD HEALTH AND SAFETY SOLUTIONS LIMITED.
ANNIKA LANE CONSULTANTS LIMITED.
ANTARCTICA EARLY LEARNING SCHOOL LIMITED.
ANU LIMITED.
ANUTH1967 LIMITED.
ANYTIME MEALS LIMITED.
ANYWORX LIMITED.
ANZ ENGINEERING LIMITED.
A-ONE ELECTRICAL LIMITED.
APERICLAD LIMITED.
APOLLO HEART CENTRE LIMITED.

APOLLO PHYSIOTHERAPY LIMITED.
APPLE CHILDCARE LIMITED.
APPLE CRUNCH NEW ZEALAND LIMITED.
APPLEBY GUEST & CO LIMITED.
APPMED LIMITED.
APPTHAT GROUP HOLDINGS LIMITED.
APTERYX SOFTWARE LIMITED.
APVAS LIMITED.
AQUAFIRE GAS PLUMBING LIMITED.
AQUAGUL LIMITED.
AQUAPURE 100% PURE NEW ZEALAND WATER LIMITED.
AQUAPURE NEW ZEALAND LIMITED.
ARCHITECTURAL LANDSCAPES LIMITED.
AREM DRILLING CONSULTANTS LIMITED.
AREND MERRIE COLORECTAL LIMITED.
ARGUS INTERNATIONAL NZ LIMITED.
ARIA PANEL & PAINT WORKSHOP LIMITED.
ARIANA HOLDINGS LIMITED.
ARIARI WHANAU TRUSTEE COMPANY LIMITED.
ARKI HOMES LIMITED.
ARLINGTON LIMITED.
ARMADA INNOVATIONS LIMITED.
AROHA & FRIENDS LIMITED.
AROMATHERAPY & MORE LIMITED.
ARRAY AUTOMATION TECHNOLOGIES LIMITED.
ARRIVE ALIVE SOBER DRIVER SERVICE LIMITED.
ARROWTOWN SCHOOL OF RUSSIAN BALLET AND CREATIVE ARTS LIMITED.
ARTHUR & LOW LIMITED.
ARTISAN ENTERPRISES LIMITED.
ARTISAN IDEAS LIMITED.
ARTISANAT LIMITED.
ARTVENTURES LIMITED.
ARUNDEL AUTO GROOM LIMITED.
ARUNDEL TRUSTEES LIMITED.
ARYAN AUTOMOTIVE SERVICE LIMITED.
ARZED DISTRIBUTORS LIMITED.
AS ONE HOLDINGS LIMITED.
ASBESTOS SURVEYS LIMITED.
ASC GLOBAL TRADE LIMITED.
ASCC WELLINGTON LIMITED.
ASCOT CINEMAS (UPPER HUTT) LIMITED.
ASCOT LAND HOLDINGS LIMITED.
ASCOTVALE LIMITED.
ASH BALI LIMITED.
ASHBURTON FIRES LIMITED.
ASHWANI IT LIMITED.
ASI TRANSPORT LIMITED.
ASIA AND PACIFIC CONSTRUCTION DECORATION LIMITED.
ASIA LINK INTERNATIONAL LIMITED.
ASIAN COMMUNICATION NZ LIMITED.
ASIA-NZ INTERNATIONAL GROUPS LIMITED.
ASIAOPS LIMITED.
ASPAC HOLDINGS LIMITED.
ASPIRE PSYCHOTHERAPY LIMITED.
ASSANABEL BAKERY LIMITED.
ASSEMBUILD CONSTRUCTION LIMITED.
ASSET CARE LIMITED.
ASSOCIATED INDEPENDENT CONSULTANTS LIMITED.
ASTRAL LOGIC GROUP CORPORATION LIMITED.
AT3 LIMITED.
ATAAHUA HAIR LIMITED.
ATAWHAI POUTAWERA TRUSTEES LIMITED.
ATEAM SECURITY LIMITED.

ATKINS BRICKS & BLOCKS LIMITED.
ATLES WELDING LIMITED.
ATOMIC APPLICATIONS LIMITED.
ATOMIC FAB LIMITED.
ATRANZ LIMITED.
AUCKLAND BOAT PAINT (NZ) LIMITED.
AUCKLAND BUILDING AND DRAINAGE SOLUTIONS LIMITED.
AUCKLAND CLEANERS AND PROPERTY MAINTENANCE LIMITED.
AUCKLAND COLLEGE OF LEARNING LIMITED.
AUCKLAND COMMUNITY SERVICES LIMITED.
AUCKLAND ELECTRICIANS LIMITED.
AUCKLAND FLOORING SERVICES LIMITED.
AUCKLAND INTERNATIONAL LIMITED.
AUCKLAND LIMOUSINES LIMITED.
AUCKLAND MARQUEE HIRE LIMITED.
AUCKLAND ROOF TECH LIMITED.
AUCKLAND STEEL FRAMING LIMITED.
AUCKLAND VIDEO SERVICES 1996 LIMITED.
AUCKLANDIA LIMITED.
AUDIO CONTRACTING LIMITED.
AUDIO VISUAL SETUP SERVICES LIMITED.
AUDREY H LIMITED.
AUDSEY LIMITED.
AUREATE TRADING LIMITED.
AUREUS INVESTMENT LIMITED.
AURORA PROPERTY AND MANAGEMENT LIMITED.
AUSIONWORLDWIDE LIMITED.
AUSPICIOUS FOREST CO., LIMITED.
AUSTRALASIANA HAJJ AND OMRA GROUP LIMITED.
AUSTRALIAN & NEW ZEALAND LAW LIMITED.
AUTHENTIC ENTERPRISES LIMITED.
AUTO AIR (2013) LIMITED.
AUTO BOND VEHICLES LIMITED.
AUTO INSPECTION PROPERTIES LIMITED.
AUTOBATT TARANAKI LIMITED.
AUTOGLOBE (2011) LIMITED.
AUTOHAUS AUCKLAND LIMITED.
AUTOINTEGRITY LIMITED.
AUTOMATIC FIRE SPRINKLER SERVICES LIMITED.
AUTOMOTIVE TRANSMISSIONS LIMITED.
AUTOTEAM LIMITED.
AUTOWORX NZ LIMITED.
AVALON LIFESTYLES LIMITED.
AVED LIMITED.
AVENTURINE HEALTH SECTOR CONSULTANTS LIMITED.
AVERY-MILLS HOLDINGS LIMITED.
AVIAN TRUSTEE SERVICES LIMITED.
AVID IT LIMITED.
AVON AUDIOLOGY LIMITED.
AWAD SERVICES COMPANY LIMITED.
AWAHAU TRUSTEE LIMITED.
AWARD HOMES LIMITED.
AWAROA FISH LIMITED.
AWESIM GROUP LIMITED.
AWESUM INVESTMENTS LIMITED.
AXIAL CONSULTING LIMITED.
AXIS CRANE & EQUIPMENT LIMITED.
AYAAN KR LIMITED.
AZ ENTERTAINMENT LIMITED.
AZERKIWI LIMITED.
AZIMUTH CONSTRUCTION LIMITED.
AZTEC PRINCESS LIMITED.
AZTECH PANELBEATERS LIMITED.

B & D HAWTHORNE LIMITED.
B & G PILKINGTON TRUSTEES LIMITED.
B BEAUCHAMP BUILDERS LIMITED.
B CONNECT LIMITED.
B E ROSS TRUSTEE LIMITED.
B HAYNES DECORATING LIMITED.
B J SEAHORSE LIMITED.
B&M BUILDING SERVICES LIMITED.
B&S DEVELOPMENTS NZ LIMITED.
B.C. HIGGS LIMITED.
BABY5 LIMITED.
BABYLON AUTO REPAIRS LIMITED.
BAC HOLDINGS LIMITED.
BACH LIMITED.
BACKING BUDDY LIMITED.
BAD BOY CONTRACTING LIMITED.
BADA BING BADA BANG LIMITED.
BAHA HOLDINGS LIMITED.
BAHARA BAS FISHING LIMITED.
BAILAS LIMITED.
BAILY GIBSON CONSULTING LIMITED.
BAKER WELDING LIMITED.
BAKERON INVESTMENTS LIMITED.
BAKKSTERS LIMITED.
BALA PROPERTY DEVELOPMENT LIMITED.
BALANCE TRAINING LIMITED.
BALANCEPHYSIO LIMITED.
BALI HORTICULTURE LIMITED.
BALKAR SINGH LIMITED.
BALMAIN NZ LOAN ADMINISTRATION LIMITED.
BALRAJ INVESTMENTS LIMITED.
BAMBERRY PROPERTY MAINTENANCE LIMITED.
BANKS PENINSULA CHARTER LIMITED.
BANNOCK PROPERTIES LIMITED.
BANNSANG LIMITED.
BAPS ELECTRICAL LIMITED.
BARBARIAN ENTERPRISES LIMITED.
BARBERRY HOLDINGS LIMITED.
BARBRESEA LIMITED.
BARCLAY TRUSTEE LIMITED.
BARDFIELD FARMS LIMITED.
BAREFOOT BUILDING LIMITED.
BARKDALE INVESTMENTS LIMITED.
BARN COMPANY LIMITED.
BARRIER ENERGY AND ELECTRONICS LIMITED.
BARRY BLAKE ASSOCIATES LIMITED.
BARRY DOODY TOURS LIMITED.
BARRY MCCORMICK'S FRAMING GALLERY LIMITED.
BARRY'S TRADING LIMITED.
BASHO HAIR DESIGN LIMITED.
BASIC ENGINEERING LIMITED.
BATRA TRUSTEE LIMITED.
BATY PLUMBING & DRAINAGE LIMITED.
BAY CONTRACTORS LIMITED.
BAY ENTERPRISES LIMITED.
BAY HEATING SERVICES LIMITED.
BAY OF ISLANDS NIGHT KAYAKING LIMITED.
BAY PRODUCE LIMITED.
BAY PROPERTY GROUP LIMITED.
BAYFIELD SERVICES (1991) LIMITED.
BAYLINE PICKERS ENTERPRISES LIMITED.
BAYSIDE TWIN-PROPERTIES LIMITED.
BAYVIEW PLUMBING AND ROOFING LIMITED.

BBT & RJW INVESTMENT LIMITED.
BC & S ENTERTAINMENT LIMITED.
BC PROMOTIONS LIMITED.
BE COOL FASHIONS LIMITED.
BE HAPPY FOOD COMPANY LIMITED.
BE MY GUEST LIMITED.
BE SMART MARKETING LIMITED.
BEACHCOMBERS SECONDHAND SHOP LIMITED.
BEACHTOWEL LIMITED.
BEACHY'S INVESTMENTS LIMITED.
BEANIE ELECTRICAL LIMITED.
BEANO LIMITED.
BEAR CLEANING SERVICES LIMITED.
BEATWORLD RECORDS LIMITED.
BEAU LIMITED.
BEAUFOY IMAGERY LIMITED.
BEAUTY ON JACKSON LIMITED.
BEAUTY TRANSFORMERS LIMITED.
BEAUTYFUL IMAGE STUDIO LIMITED.
BECROFT BUTLER HOLDINGS LIMITED.
BEDLAM INDUSTRIES LIMITED.
BEEF IT UP PTY LIMITED.
BELLA DESIGN & INTERIORS LIMITED.
BELLA VISTA DUNEDIN LIMITED.
BELLE 15 LIMITED.
BELLVUE TYRE & AUTO SERVICES (2015) LIMITED.
BELPRO SOLUTIONS LIMITED.
BELTIE INVESTMENTS LIMITED.
BELWOOD FARM LIMITED.
BELWOOD GROUP HOLDINGS LIMITED.
BENCHMARK CATERING LIMITED.
BENEVOLENCE LIMITED.
BENIWAL ENTERPRISES LIMITED.
BENJAMIN PAINTERS LIMITED.
BENMEIER TRUST LIMITED.
BENNIE & SON LIMITED.
BERKELEY PROPERTY HOLDINGS LIMITED.
BERRIDGE VINEYARD ESTATES LIMITED.
BESPOKE BUILT LIMITED.
BEST HEALTH FOODS LIMITED.
BEST MARKETING AND TRADER LIMITED.
BEST NZ CLEANING LIMITED.
BEST SOURCE LIMITED.
BETHAM OPTICAL LIMITED.
BETRICH LIMITED.
BETTER HOMES LIMITED.
BETTER NUTRITION LIMITED.
BETTY'S LIMITED.
BEVIR LOGGING LIMITED.
BEYOND CONSTRUCTION & MANAGEMENT LIMITED.
BEYOND NZ LIMITED.
BEYOND SUCCESS LIMITED.
BFB CONSULTING LIMITED.
BFP TRUSTEES NO2 LIMITED.
BG MAGEE TRUSTEES LIMITED.
BHANGU ENTERPRISES LIMITED.
BHAVICA TRISHA TRUSTEE LIMITED.
BICE NETWORKING DEVELOPMENT LIMITED.
BIDDY HOLDINGS LIMITED.
BIG DIPPER NZ LIMITED.
BIG GROWLER BREWERY LIMITED.
BIG L'S KITCHEN LIMITED.
BIG UP BUILDERS LIMITED.

BIG WAVE CAFE NZ LIMITED.
BIGGER BETTER FASTER LIMITED.
BIKE DOCTOR NZ LIMITED.
BIKKIES PROPERTIES LIMITED.
BIM CAD SERVICES LIMITED.
BIMLAOMK INVESMENT LIMITED.
BING&GO LIMITED.
BIO DX NEW ZEALAND LIMITED.
BIOENERGIES NEW ZEALAND LIMITED.
BIOGEN LIMITED.
BIONOVA LIMITED.
BIOS FUEL CORPORATION LIMITED.
BIOSPHERE LIMITED.
BIRD BATH BOOKS LIMITED.
BIRDIES BAKERY LIMITED.
BISON BUILDERS LIMITED.
BITE ME FOODS LIMITED.
BITU TRUSTEE LIMITED.
BIZINTRONET LIMITED.
BJ PROPERTY PTY LIMITED.
BK TENNISLIFE LIMITED.
BKM ESTATES LIMITED.
BKR INVESTMENTS LIMITED.
BK'S LABOUR HIRE LIMITED.
BL & CFM WEIR HOLDINGS LIMITED.
BLAC ENTERPRISES 2006 LIMITED.
BLACK BARN LIMITED.
BLACK BEAGLE RESTAURANT & CAFE LIMITED.
BLACK PEAK HOLDINGS LIMITED.
BLACK SHED BUILDERS LIMITED.
BLACK SHEEP INC LIMITED.
BLACKHEART CREATIVE LIMITED.
BLACKLADY LIMITED.
BLAENAVON HOLDINGS LIMITED.
BLAIR STEVENS BRICK N BLOCK LIMITED.
BLAM HOSPITALITY LIMITED.
BLANK CLOTHING COMPANY LIMITED.
BLANKPAPER INTERNATIONAL LIMITED.
BLLENHEIM DISTRIBUTORS LIMITED.
BLEST LIMITED.
BLINK FX LIMITED.
BLITZ PROPERTY MAINTENANCE LIMITED.
BLOOM INTEGRATIVE HEALTH LIMITED.
BLT 054 LIMITED.
BLT 055 LIMITED.
BLUE CANARY INVESTMENTS LIMITED.
BLUE CHERRY LIMITED.
BLUE DAWN ENTERPRISES LIMITED.
BLUE DREAM COMPANY LIMITED.
BLUE DREAM PROPERTIES LIMITED.
BLUE LOTUS TATTOO LIMITED.
BLUE STAR DECORATION LIMITED.
BLUE STONE HEIGHTS LIMITED.
BLUE TOWER TRADE LIMITED.
BLUE WATER TRADING LIMITED.
BLUEFIN HOMES LIMITED.
BLUEMARK INVESTMENT LIMITED.
BLUESMURF LIMITED.
BMI PLASTERING LIMITED.
BOARD TOURS LIMITED.
BOARDERZONE.COM LIMITED.
BOATS AWAY LIMITED.
BODA CONSULTING NZ LIMITED.

BODEY FAMILY TRUSTEES LIMITED.
BODY DRYERS LIMITED.
BODY THERAPY CLINIC LIMITED.
BODYWOF (PAKURANGA) LIMITED.
BOLTHOLE INVESTMENTS LIMITED.
BONANZA HOLDINGS LIMITED.
BONANZA RENTALS LIMITED.
BONVALETO LIMITED.
BOOK BINDING COMPANY LIMITED.
BOOKHER MASSAGE LIMITED.
BOOMER MOANA LIMITED.
BOOST ENGINEERING LIMITED.
BOOST MARKETING LIMITED.
BOO-TEA LIMITED.
BORN NEW ZEALAND LIMITED.
BOSS POWDERCOATING LIMITED.
BOSTON TRUSTEES 282121 LIMITED.
BOTTOM LINE CONSULTANCY LIMITED.
BOULDERWOODCABIN LIMITED.
BOUNCE BACK LIMITED.
BOWDEN ENTERPRISES LIMITED.
BOWERMAN DESIGN SCHOOL LIMITED.
BOWYER HOLDINGS LIMITED.
BOX 13 LIMITED.
BOX BUILD LIMITED.
BOX DESIGN LIMITED.
BOX LIVING GROUP LIMITED.
BOX PEOPLE LIMITED.
BOZZY BOOTZ LIMITED.
BP WORKSHOP CROMWELL LIMITED.
BRADNOCK COMPANY LIMITED.
BRADY MANAGEMENT LIMITED.
BRADY SOLUTIONS LIMITED.
BRAHNE'S MULTIPLE SERVICES LIMITED.
BRAND INTELLIGENCE LIMITED.
BRAND MAESTRO LIMITED.
BRAND MONKEY LIMITED.
BRAND PROJECTS LIMITED.
BRANDING INVESTMENTS LIMITED.
BRATANATA (NZ) LIMITED.
BRAVEHEART TRUST LIMITED.
BRAVO COMMUNICATIONS LIMITED.
BRAXCLIFF LIMITED.
BRBR TRUSTEE LIMITED.
BREAKERS HASTINGS LIMITED.
BREAM BAY BUTCHERY LIMITED.
BREEZE REFRIGERATION AND AIRCONDITIONING LIMITED.
BRENTBUILT LIMITED.
BRENZA CONSTRUCTION LIMITED.
BRETT CAMERON CONSTRUCTION LIMITED.
BREW INVESTMENTS LIMITED.
BRIAN AND CAROLYN GRANT TRUST LIMITED.
BRIAN CULLEN LIMITED.
BRIAN LUFF AUTOMOTIVE LIMITED.
BRIAN ZUILL AUTOMOTIVE REPAIR CENTRE LIMITED.
BRICK INSTALLATIONS LIMITED.
BRIDGE MEDIA LIMITED.
BRIDGET BONNAR LIMITED.
BRIGHT EARTH LIMITED.
BRIGHT SPARK SERVICES LIMITED.
BRIGHT STAR GLOBAL EDUCATION GROUP LIMITED.
BRIGHTWELL INVESTMENTS LIMITED.
BRIMAR DEVELOPMENTS LIMITED.

BRIMAUER ENTERPRISES LIMITED.
BRIMON HOLDINGS LIMITED.
BRISK LIQUIDITY TRUST MANAGEMENT LIMITED.
BRITANNIA FLOWERS 2007 LIMITED.
BROADWAY MALL LIMITED.
BROADWAY PROPERTIES LIMITED.
BROOKESIDE CONSULTING LIMITED.
BROOKLYN WATER CO LIMITED.
BROTHERS IN CHRIST LIMITED.
BROUGH ENTERPRISES LIMITED.
BROUGHTON CONTRACTING LIMITED.
BROWN BEAR CONTRACTING LIMITED.
BROWN STREET CAFE LIMITED.
BROWNS SPRINKLER CONTRACTING LIMITED.
BRUCE ROORDA LIMITED.
BRUSHLINE DECORATIVE SERVICES LIMITED.
BRWLMW LIMITED.
BRYAN PAULEY HAIRDRESSING LIMITED.
BRYN-ERYN FORESTRY LIMITED.
BSA INVESTMENT LIMITED.
BSDS LIMITED.
BT BRICKLAYERS LIMITED.
BT IMPORTS LIMITED.
BT PLUMBING LIMITED.
BUBBLE TEAS TOWN LIMITED.
BUCKLEY INVESTMENTS LIMITED.
BUDGET AIRCON N HEATING LIMITED.
BUGMAN OTAGO LIMITED.
BUILD BUSTERS LIMITED.
BUILD VALUE LIMITED.
BULLET PROOF LOAD DEVELOPMENT SAMPLES LIMITED.
BULLSEYE INTERNATIONAL LIMITED.
BUNDABERG CONSULTING LIMITED.
BUNDS & NICS LIMITED.
BUOY POWER LIMITED.
BURLEIGH STREET PROPERTIES LIMITED.
BURNELL DIESEL (2011) LIMITED.
BURNS INTERESTS LIMITED.
BUSINESS AS USUAL LIMITED.
BUSINESS BY DESIGN LIMITED.
BUSINESS CENTRAL ENTERPRISE LIMITED.
BUSINESS OXYGEN LIMITED.
BUSINESS PERFORMANCE NEW ZEALAND LIMITED.
BUSINESS SYSTEMS SUPPORT LIMITED.
BUTLER AUTOMOTIVE LIMITED.
BUY MORE TRADING OFFICE SUPPLIES CO., LIMITED.
BUZZME HOLDINGS LIMITED.
BY & SELL LIMITED.
BYERLEY PARK EQUINE ACADEMY LIMITED.
C & F TRUSTEES 33242 LIMITED.
C & K CONTRACTING LIMITED.
C & L AUCTIONS LIMITED.
C & R PACKERS (1996) LIMITED.
C J HUDSON LIMITED.
C J WILSON SURGICAL TRUST LIMITED.
C MANUEL BUILDERS LIMITED.
C S D BUILDERS LIMITED.
C S G LIMITED.
C T F CARRIERS LIMITED.
C W INVESTMENT TRUST COMPANY LIMITED.
C&A HANDS ON LIMITED.
C&P INTERNATIONALS LIMITED.
C. R. SERVO LIMITED.

C.J. HEALEY LIMITED.
C.S.S.R REINFORCING LIMITED.
C2AZ INVESTMENTS LIMITED.
C7 ENGINEERING LIMITED.
CABIN PRODUCTIONS LIMITED.
CABINS 4 U LIMITED.
CABOURNE DEVELOPMENTS LIMITED.
CADDER & CO LIMITED.
CAFE Jafa LIMITED.
CAFFEINE 2015 LIMITED.
CAFFEINE XTREME LIMITED.
CAKE ARTISTRY LIMITED.
CAKESNCOOKIES PRIVATE LIMITED.
CALAIS INVESTMENTS LIMITED.
CALDER PROPERTIES INVESTMENTS LIMITED.
CALL2BFREE LIMITED.
CAMBERLEY CHICKEN AND CHIPS LIMITED.
CAMBRIDGE HOMES SOUTH ISLAND LIMITED.
CAMDEN HOLDINGS LIMITED.
CAMELLIA PROJECT LIMITED.
CAMERON BISHOP TRUST COMPANY LIMITED.
CAMERON HR CONSULTING LIMITED.
CAMERON HUNTER ENTERPRISES LIMITED.
CAMERON TOCKER BUILDERS LIMITED.
CAMREN LIMITED.
CAN PAINT LIMITED.
CAN YOU IMAGINE LIMITED.
CANCRETE GROUP LIMITED.
CANCRETE LIMITED.
CANDO ENTERPRISES LIMITED.
CANDY BOX LIMITED.
CANNON ENVIRONMENTAL LIMITED.
CANTCOMM 2010 LIMITED.
CANTERBURY DECORATIONS LIMITED.
CANTERBURY GREENWASTE PROCESSORS LIMITED.
CANTERBURY HEARTCARE LIMITED.
CANTERBURY NOMINEE COMPANY UNLIMITED.
CANTWELL INVESTMENTS LIMITED.
CAO TRUSTEE SERVICES LIMITED.
CAPITAL BUILDINGS LIMITED.
CAPITAL CARPET CARE AND FLOOD RESTORATION LIMITED.
CAPITAL CIVIL (2008) LIMITED.
CAPITAL REFINISHING LIMITED.
CAPYBARA MORTGAGES LIMITED.
CAR ENGINEERING LIMITED.
CAR REMOVAL WAIKATO LTD.
CARABINER LIMITED.
CARDIFF DEVELOPMENTS LIMITED.
CARDRONA ALPINE VILLAGE LIMITED.
CARDRONA VILLAGE LIMITED.
CARE PARK NEW ZEALAND LIMITED.
CARELINK WELLINGTON & HUTT VALLEY LIMITED.
CARGO MARSHALLING SOLUTIONS LIMITED.
CARGO TRADING LIMITED.
CARKIRI CONSTRUCTION LIMITED.
CARL FRANICH PROPERTIES LIMITED.
CARLTON TRADE-LINK LIMITED.
CARME HOLDINGS LIMITED.
CARO INTERNATIONAL LIMITED.
CARPORT SPECIALISTS LIMITED.
CARS 2 YOU LIMITED.
CARTWHEELS INVESTMENTS LIMITED.
CASAVA CREATIONS LIMITED.

CASEMENT ROAD SERVICES LIMITED.
CASHEL STREET HOLDINGS LIMITED.
CASHMERE GLASS LIMITED.
CASK STRENGTH VENTURES LIMITED.
CASPIAN ACCOUNTING SERVICE LIMITED.
CASTLE CRICKET LIMITED.
CASTLE FISHING LIMITED.
CASTLE HILL BACKCOUNTRY LIFTS LIMITED.
CASTLE J CONTRACTORS LIMITED.
CASTLEMORE INVESTMENTS LIMITED.
CASTLETOWN HOLDINGS LIMITED.
CASTLEWOOD HOLDINGS LIMITED.
CASTROLS LIMITED.
CATHEDRAL LANE LAW HOLDINGS LIMITED.
CATS PYJAMAS (2010) LIMITED.
CAVALIER HOMES NORTH HARBOUR LIMITED.
CAVAN ROSE LIMITED.
CAVE TRADERS LIMITED.
CAVENDISH DOCTORS TRUSTEE LIMITED.
CCA IMPORTERS LIMITED.
CCK ASSOCIATES LIMITED.
CCNE HOLDING LIMITED.
CEDAR BUILDERS LIMITED.
CEEFOR COMMUNICATIONS LIMITED.
CELLTRUST NEW ZEALAND LIMITED.
CEM SERVICES LIMITED.
CENTECH LIMITED.
CENTRAL BEEHIVE LIMITED.
CENTRAL BUILDERS LIMITED.
CENTRAL OTAGO FORESTRY (2009) LIMITED.
CENTRAL PLATEAU ENTERPRISES LIMITED.
CENTRAL SKY HOLDING LIMITED.
CENTRAL TILE DISTRIBUTORS LIMITED.
CENTRAL WOOD 2009 LIMITED.
CENTRELINE SUSPENSION LIMITED.
CENTURY ENTERPRISE LIMITED.
CESSNA T.A.E LIMITED.
CFG HOLDINGS LIMITED.
CGOJ LIMITED.
CHAFFERS CITY MARKET (2015) LIMITED.
CHALITA FAMILY PTC LIMITED.
CHANCELLOR PROPERTY HOLDINGS LIMITED.
CHANCES SPORTS BAR LIMITED.
CHANGI GROUP LIMITED.
CHAPEL ROAD INVESTMENTS LIMITED.
CHAPPLE-WILSON TRUSTEE LIMITED.
CHARJACK LIMITED.
CHARLES CRANFORD INVESTMENTS LIMITED.
CHARMDOG DAYCARE LIMITED.
CHARMZONE NZ LIMITED.
CHARTER TECHNICAL SERVICE LIMITED.
CHARTER TRUSTEES LIMITED.
CHARTERED MANAGEMENT LIMITED.
CHC MARKETING LIMITED.
CHCH CHANGES PLASTERING LIMITED.
CHEBBI SERVICES LIMITED.
CHEEKY INVESTMENTS LIMITED.
CHEEKY TIGER LIMITED.
CHEMINOVA (NZ) LIMITED.
CHEN2015 LIMITED.
CHEN'S PLUMING LIMITED.
CHERNISHOFF INVESTMENTS LIMITED.
CHERUSH LIMITED.

CHERYL BYRNE ENTERPRISES LIMITED.
CHESNEY INVESTMENTS LIMITED.
CHESTER AVE RENTAL LIMITED.
CHEUK COMPANY LIMITED.
CHEVIACE STYLET LIMITED.
CHEVROLET CORPORATE TRUSTEE LIMITED.
CHEZ ELIET LIMITED.
CHICKEN & FOOD DISTRIBUTORS HAWKES BAY LTD.
CHIFLEY (ALBERT RETENTIONS) TRUSTEE LIMITED.
CHILCOTT HOLDINGS LIMITED.
CHILD DEVELOPMENT RESOURCE LIMITED.
CHILWORTH TRUSTEE LIMITED.
CHIME LIMITED.
CHINA BLUE 2015 LIMITED.
CHIRAG & PRAMIT HOLDINGS LIMITED.
CHL NZ LIMITED.
CHO SUN 2004 COMPANY LIMITED.
CHOI LAUNDROMAT LIMITED.
CHOICE ENERGY LIMITED.
CHOICE FINANCE LIMITED.
CHOICE FOOD (NZ) LIMITED.
CHRIS COX MOTORSPORT LIMITED.
CHRIS OLSEN CONSULTING LIMITED.
CHRISTCHURCH STUDIOS LIMITED.
CHRYSALIS BOTTEGA COMPANY LIMITED.
CHUA LIMITED.
CHUBBY CRAFT LIMITED.
CHUNDA LIMITED.
CHUNK LIMITED.
CHURGERY LIMITED.
CILZ ENTERPRISES LIMITED.
CINDY HEELS LIMITED.
CINESCREEN LIMITED.
CIRCA71 LIMITED.
CIRRUS DESIGNS LIMITED.
CITY & RURAL SERVICES LIMITED.
CIVIL LIMITED.
CIVIL WORKS NZ LIMITED.
CJ AND SONS LIMITED.
CJC PLACING LIMITED.
CK TRADING GROUP LIMITED.
CKW CONSULTING LIMITED.
CL INVESTMENTS NAPIER LIMITED.
CLAIMS ADVOCACY NEW ZEALAND LIMITED.
CLASSIC FURNITURE AND JOINERY LIMITED.
CLASSIC LAWNS LIMITED.
CLASSIC THAI MASSAGE LIMITED.
CLEAN & CLEAR SERVICES LIMITED.
CLEAN BUILT LIMITED.
CLEAN-NET LIMITED.
CLEANWORX COMMERCIAL SERVICES LIMITED.
CLEAR COMMUNICATIONS LIMITED.
CLEARSPAN LIMITED.
CLEARWATER VINEYARDS LIMITED.
CLEARWOOD LIMITED.
CLEGG & CO CAPITAL LIMITED.
CLEGG HOLDINGS LIMITED.
CLESWITH LIMITED.
CLICK N GO LIMITED.
CLIFF INVESTMENTS LIMITED.
CLIMAX BUILDING SERVICES LIMITED.
CLINT AND PAULA'S INVESTMENTS LIMITED.
CLMK LIMITED.

CLOSE CUT CO LIMITED.
CLOTHWELL PROPERTIES LIMITED.
CLOUD IX THERAPY LIMITED.
CLOUDY PEAK STATION LIMITED.
CLUB BACHATA LIMITED.
CLUB PHYSICAL- BIRKENHEAD LIMITED.
CLUSTER PROPERTIES LIMITED.
CLYDE PRODUCTIONS LIMITED.
CMB BRANDS LIMITED.
CMC MANAGEMENT SERVICES LIMITED.
CMP PELLA CLEAN LIMITED.
CNC CATERING LIMITED.
CNI IWI DISCOVERY LIMITED.
CNL LIMITED.
CNM EXPONENT LIMITED.
CO OP CO-OPERATIVE LIMITED.
COACHRIGHT1 LIMITED.
COAST TO COAST INVEST LIMITED.
COASTAL GROUND SPREADERS LIMITED.
COASTAL PROPERTY SPECIALISTS LIMITED.
COASTLANZ LIMITED.
COASTLINE CONSTRUCTION SERVICES LIMITED.
COATESVILLE TRUSTEE SERVICES LIMITED.
COAXAL CONSULTING LIMITED.
COCKBURN COCKBURN LIMITED.
COCKLE BAY PROPERTY LIMITED.
COCO TANG INTERNATIONAL LIMITED.
COCOLOCO 2014 LIMITED.
COCONUT COMMUNICATIONS LIMITED.
COCONUT TRADING LIMITED.
CO-CREATE FERTILITY PARTNERS LIMITED.
CODEWEAVER TECHNOLOGIES LIMITED.
COFFEE CARAVAN LIMITED.
COFFEE ME GROUP LIMITED.
COG LOGISTICS LIMITED.
COLD ENGINEERING LIMITED.
COLDBROOK CONSULTANCY LIMITED.
COLDSTREAM FARMS LIMITED.
COLENZO INVESTMENTS LIMITED.
COLLECTIVE SOLUTIONS LIMITED.
COLLINS ENTERPRISES (2005) LIMITED.
COLMAR PROPERTY INVESTMENTS LIMITED.
COLOURMATCH COATING LIMITED.
COLSLARDER LIMITED.
COLUMBIA TOOLS NZ LIMITED.
COM1 INTERNATIONAL LIMITED.
COMBINATION ELECTRICAL SYSTEM LIMITED.
COME TO NZ LIMITED.
COMFITPRO LIMITED.
COMMERCIAL COORDINATES LIMITED.
COMMIX IT LIMITED.
COMMUNIK8 LIMITED.
COMPLETE PROPERTY RESTORATIONS LIMITED.
COMPUTER TECHNOLOGIES NELSON LIMITED.
COMPUTERTECH NZ (CTNZ) LIMITED.
COMRIE TRUSTEE LIMITED.
CONCEPT FINANCIAL SERVICES LIMITED.
CONCEPT HM LIMITED.
CONCREATIONS 1996 LIMITED.
CONCRETE AND PAVING LIMITED.
CONCRETE PRO LIMITED.
CONCRETE RESURFACING AND COATINGS LIMITED.
CONFIANCE (NZ) LIMITED.

CONFIDENCE LIMITED.
CONNELL MEDICAL SERVICES LIMITED.
CONNEXME LIMITED.
CONRAD CONSULTING GROUP LIMITED.
CONSERVE CARBON LIMITED.
CONSOLIDATED VINTNERS AND DISTILLERS (NZ) LIMITED.
CONSTRUCTION ASSOCIATES LIMITED.
CONSTRUCTION BUSINESS SOLUTIONS LIMITED.
CONTAB INTERNATIONAL LIMITED.
CONTACT CLOUD LIMITED.
CONTAINNZ LIMITED.
CONTEMPARY HAIR LOUNGE LIMITED.
CONTINUING MEDICAL EDUCATION LIMITED.
CONTRACT AIRCONDITIONING SERVICES (NZ) LIMITED.
CONVERGED TECHNOLOGIES LIMITED.
COOKS TRADING COMPANY LIMITED.
COOKWARE4U LIMITED.
COOL CALM COLLECTED LIMITED.
COOL CAT ENTERPRISES LIMITED.
COOPANDA TRADING LIMITED.
COOPER CATALOGUING CONSULTANCY LIMITED.
COOPER CRANES LIMITED.
COPE INVESTMENTS LIMITED.
COPTIC LIMITED.
CORACY FOOD LIMITED.
COREPHONE LIMITED.
CORIANDER WESTFIELD 2013 LIMITED.
CORINA FASHIONS LIMITED.
CORMILLIGAN GROUP LIMITED.
CORNELIUS CONSULTING LIMITED.
COROMANDEL FISH & DIVE LIMITED.
CORPORATE MANAWATU LIMITED.
CORPORATE MEN'S HAIRCUTS LIMITED.
CORPORATE TAX PARTNERS LIMITED.
CORUBA LIMITED.
COSET CONSTRUCTION LIMITED.
COSHAR TRUCKING LIMITED.
COSMIC INDUSTRIES LIMITED.
COSTMOR TRUST LIMITED.
COSY CABIN RENTALS (2011) LIMITED.
COTTONY NZ LIMITED.
COUNTIES MOTOR GROUP LIMITED.
COVENANT ENDEAVOURS LIMITED.
CPD CHAMBERS LIMITED.
CPR COURIERS LIMITED.
CPR GROUP LIMITED.
CRAFTY BITZ LIMITED.
CRAFTY CUTS NZ LIMITED.
CRAIG & SONS CONTRACTING LIMITED.
CREATIF LIGHT LIMITED.
CREATIVE NAIL SPA & BEAUTY LIMITED.
CREATIVE URBAN NOMINEES LIMITED.
CRESSWELL MUNRO LIMITED.
CREWNET LIMITED.
CROCKER TRUSTEE LIMITED.
CROMWELL WINTERLANDS LIMITED.
CROSSROADS LIMITED.
CROWDID LIMITED.
CROWN ELECTRICAL AND ELECTRONICS SERVICES LIMITED.
CROXTON INVESTMENTS LIMITED.
CRP ADMINISTRATION LIMITED.
CRUSADER COAL OPERATIONS LIMITED.
CRYSTAL FINANCE LIMITED.

CRYSTAL HOMES MANAWATU LIMITED.
 CRYSTAL NOSKI DISCOUNT LIMITED.
 CRYSTLE & DAVIDS LIMITED.
 CT CHIANG LIMITED.
 CTRIP (NEW ZEALAND) LIMITED.
 CTV LIMITED.
 CUBA TRUSTEES LIMITED.
 CUBIM LIMITED.
 CUEVAS LIMITED.
 CULLEN INSTALLATION LIMITED.
 CULVERDEN TEA ROOMS (1998) LIMITED.
 CURRENT ELECTRICAL LIMITED.
 CURTAINS & MORE INTERIORS LIMITED.
 CUSTOM COFFINS LIMITED.
 CUSTOM COMPOSITE WORX LIMITED.
 CUSTOM EARTHWORKS LIMITED.
 CUSTOM FERT LIMITED.
 CUSTOM LEASE LIMITED.
 CUSTOM TRANSPORTS LIMITED.
 CVPEDIA LIMITED.
 CX GREERTON LIMITED.
 D & A TRADING (2014) LIMITED.
 D & J KERR LIMITED.
 D & L COVENDEN LIMITED.
 D & M AISLABIE LIMITED.
 D & M RENTALS LIMITED.
 D & O PROPERTIES LIMITED.
 D AND M QUIN DEVELOPMENTS LIMITED.
 D B S BUILD LIMITED.
 D E PARDOE LIMITED.
 D J S BUILDERS CHCH LIMITED.
 D M DEVELOPMENTS LIMITED.
 D PRASAD LIMITED.
 D R BHARDWAJ ENTERPRISES LIMITED.
 D R MCCRACKEN CONSULTANT LIMITED.
 D SPARKLE LIMITED.
 D& P HANSEN LIMITED.
 D&D CONSULTING LIMITED.
 D&I PAINTING AND DECORATING LIMITED.
 D. RUDDLE CONSULTING LIMITED.
 D.M.C (2010) LIMITED.
 D-5 COMM CONTRACTORS LIMITED.
 DA MIDDLETON TRUSTEES LIMITED.
 DA XIANG TRADING CO LIMITED.
 DABO PROPERTIES LIMITED.
 DAGA PROPERTIES LIMITED.
 DAISY / TINKERBELL LIMITED.
 DAJI HOLDINGS LIMITED.
 DALCH FARMING LIMITED.
 DALEX LIMITED.
 DALRY LIMITED.
 DALY STREET LIMITED.
 DANCIA MOON LIMITED.
 DANIOR CONSTRUCTIONS LIMITED.
 DAN'S TRADITIONAL BARBER SHOP LIMITED.
 DAR COMPANY LIMITED.
 DARLO LIMITED.
 DARRAGH - MILLS LIMITED.
 DARROCH MARITIME LIMITED.
 DARTMOOR PROPERTIES LIMITED.
 DAS SHIBA CHARU ASSOCIATES AND INVESTMENTS GROUP LIMITED.
 DASSLER HOLDINGS LIMITED.
 DATASILO LIMITED.

DATASYNC LIMITED.
DAVID PEEK BUILDERS LIMITED.
DAVID RUSK ANAESTHESIA LIMITED.
DAVID SYME 2003 LIMITED.
DAVIDSHARBOR INTERNATIONAL TRADE LIMITED.
DAVIES DONUTS AND COFFEE LIMITED.
DAVISHA TRUST COMPANY LIMITED.
DAVLYN LIMITED.
DAVROS IMPORTS LIMITED.
DAWN ENTERPRISES LIMITED.
DAWN. EVENTS LIMITED.
DAYIOGLU LIMITED.
DAYLEE TRANSPORT LIMITED.
DAYONE COUNSELLING LIMITED.
DAYONE LIMITED.
DAYONG HOLDINGS LIMITED.
DAYTONA RACEWAY (PORIRUA) LIMITED.
DC71 LIMITED.
DCI ELECTRICAL SOLUTIONS LIMITED.
DCS 2015 LIMITED.
DE KNEGT TRUST COMPANY LIMITED.
DEAN DESIGN LIMITED.
DEAN FRANCIS LIMITED.
DEAN SHINE LIMITED.
DEBONO BREWING COMPANY LIMITED.
DECCAN INTREPID LIMITED.
DECISION SUPPORT SERVICES LIMITED.
DECORUM LIMITED.
DEEANNE HOLDINGS LIMITED.
DEEGHAN HOLDINGS LIMITED.
DEEMS LIMITED.
DEEP SOUTH VENTURES LIMITED.
DEEVA INVESTMENTS LIMITED.
DEFINITION NZ LIMITED.
DEJAN MUZIK LIMITED.
DELAMAIN HOLDINGS LIMITED.
DELAWARE PAINTERS (2014) LIMITED.
DELTA ELECTRICAL LIMITED.
DENEVA RECRUITMENT SPECIALISTS LIMITED.
DENLEY INVESTMENTS LIMITED.
DENLEY MECHANICAL LIMITED.
DENNIS HOY ENTERPRISES LIMITED.
DENTS R US (OTAGO) LIMITED.
DEPT OF FUN LIMITED.
DEREK CHIRNSIDE AND ASSOCIATES LIMITED.
DESIGN 5 LIMITED.
DESIGN DUNEDIN LIMITED.
DESON LIMITED.
DESTINATION LOGISTICS LIMITED.
DETROIT ENGINEERING LIMITED.
DETROIT INVESTMENTS LIMITED.
DEVELOPERS BUILDING DEPOT LIMITED.
DEVIREDDY HOLDINGS LIMITED.
DEVONPORT MEDICAL CENTRE LIMITED.
DEVPRO LIMITED.
DEVYN PROPERTY INVESTMENTS LIMITED.
DEXTEROUS INVESMENTS LIMITED.
DHAIRYA HOLDINGS LIMITED.
DI PEARCE COUNSELLING LIMITED.
DIAL A DINGO 2015 LIMITED.
DIAL-A-DISC LIMITED.
DIAL-A-HORI ENTERPRISES LIMITED.
DIALOG DIGITAL HEALTH LIMITED.

DIAMOND INNOVATIONZ LIMITED.
DIAMOND SHINE SOLUTIONS LIMITED.
DIFFERENT WORLDS LIMITED.
DIGIPIG LIMITED.
DIGIT WORKZ LIMITED.
DIGITAL DESKTOP LIMITED.
DIGITAL DONBURI LIMITED.
DIGITAL MEMORIES LIMITED.
DIGITAL SPLASH LIMITED.
DIJON CONSULTANCY LIMITED.
DILANA PROPERTY LIMITED.
DIM ENGINEERING SERVICES LIMITED.
DIMMOCK FINANCIAL SERVICES LIMITED.
DIRECT SOLUTIONS LIMITED.
DISCOVERY HOSPITALITY LIMITED.
DISCRETE LIMITED.
DISPLAY VOGUE LIMITED.
DIVAS BEVERAGES(NZ) LIMITED.
DIVAS COMMUNICATION LIMITED.
DIVINE & ELITE SERVICES LIMITED.
DIVINE FOUNDATION LIMITED.
DIY NEW ZEALAND LIMITED.
DJ ENTERPRISE LIMITED.
DJ TRADERS LIMITED.
DJ88 LIMITED.
DL ENTERPRISES LIMITED.
DLC DESIGN LIMITED.
DLSS CONSULTANTS LIMITED.
DM CONSULTANCY 2015 LIMITED.
DM EXPORT IMPORT LIMITED.
DMACK MANAGEMENT LIMITED.
DMAN COMPANY LIMITED.
DML PROPERTY AND TRAINING LIMITED.
DMR ENTERPRISES LIMITED.
DOBSON MOTORSPORT LIMITED.
DOBSON PLUMBING LIMITED.
DOG FIT MARLBOROUGH LIMITED.
DOLL ME UP LIMITED.
DOLLAR BOOSTER LIMITED.
DOMESTIC ELECTRIC LIMITED.
DOMN CUSTODIAN LIMITED.
DOMUS HOLDINGS LIMITED.
DON G SMITH BUILDERS LIMITED.
DON SELLWOOD RACING STABLES LIMITED.
DONALD QUARRIE CONTRACTING LIMITED.
DORSET ACCOMMODATION LIMITED.
DOS PROPERTY LIMITED.
DOUBLE DUTCH DAIRY 2015 LIMITED.
DOUBLE ZHANG LIMITED.
DOUGAL AND FLORENCE INVESTMENTS LIMITED.
DOUG'S CLEANING SERVICES LIMITED.
DOWNTOWN FRANCHISE LIMITED.
DOWNTOWN SELF STORAGE LIMITED.
DP HOMES LIMITED.
DPL BENNETT LIMITED.
DPS GLOBAL HOLDINGS LIMITED.
DR KOOL LIMITED.
DR LORK LIMITED.
DRAGONFERN CONSTRUCTION LIMITED.
DRAGONFLY ORGANICS LIMITED.
DRAINSCAPE LIMITED.
DRB PROPERTIES LIMITED.
DREAM DIRECT DIGITAL LIMITED.

DREAM TOUR LIMITED.
DREAMCATCHER VIDEO LIMITED.
DREHAM LIMITED.
DRESS BABY SMART LIMITED.
DRIVE BY PRODUCTIONS LIMITED.
DRK INVESTMENTS LIMITED.
DRM TECHNOLOGY CHRISTCHURCH LIMITED.
DRUM22 LIMITED.
DTBS LIMITED.
DTRAC LIMITED.
DUBLON LIMITED.
DUCK'N LUNCH BAR LIMITED.
DUL FAMILY TRUSTEES LIMITED.
DUNCAN MEDIA LIMITED.
DUNKIN DELICIOUS LIMITED.
DUNROBIN HOUSING LIMITED.
DUOSMOTOR LIMITED.
DUTHCO TRUSTEES NO. 39 LIMITED.
DVA PROPERTIES LIMITED.
DW GROUP LIMITED.
DWM CONSULTING LIMITED.
DYNAMIQUE GLOBAL SOLUTIONS LIMITED.
E & H TRANSPORT LIMITED.
E & J WORLD LIMITED.
E AND R FAMILY HOLDINGS LIMITED.
E CONTRACTS LIMITED.
E H INVESTMENTS LIMITED.
E SEND LIMITED.
E&N WALLACE AND SONS LIMITED.
E3 SOLAR-WIND-HYDRO LIMITED.
EAGLE & BERVOETS (NO 1) LIMITED.
EARL FORRESTER LIMITED.
EARTH AND CIVIL CONTRACTOR LIMITED.
EARTH SPACE DESIGN LIMITED.
EASTCOAST CAFE & CATERING LIMITED.
EASTERN CELLAR LIMITED.
EASTERN MINISKIPS LIMITED.
EASTERN PORT BROTHERS CONTRACTING LIMITED.
EASTERNBAY RECYCLING LIMITED.
EASY HOMES NEW ZEALAND LIMITED.
EASYBUSINESS CONSULTING LIMITED.
EBET INVESTMENTS LIMITED.
E-BOOKS LIMITED.
ECO DEVELOPMENT CORP. (2018) LIMITED.
ECOAST PROPERTY MAINTENANCE SERVICES LIMITED.
ECOGRAFT LIMITED.
ECOPLUS LIMITED.
ECS HOLDINGS NZ LIMITED.
EDEN CARS LIMITED.
EDEN TECH TRADING LIMITED.
EDEN ZHOU INVESTMENT LIMITED.
EDGE MORTGAGES LIMITED.
EDGE PRO SCAFFOLDING LIMITED.
EDGEWATER WELLINGTON LIMITED.
EDSOLNZ LIMITED.
EFFICIENT SOFTWARE LIMITED.
EGGCETERA LIMITED.
EIGHT DIGITAL COMMUNICATIONS LIMITED.
EIGHT VALLEYS VINEYARDS MARLBOROUGH LIMITED.
EKOLOGS LIMITED.
EKSPLORATORIUM TAPUI LIMITED.
EL MERCADO CENTRAL LIMITED.
ELECTRICAL OUTLET LIMITED.

ELECTRICAL SALES & SERVICES SOUTH ISLAND LIMITED.
ELECTRICAL WHOLESALERS LIMITED.
ELECTRONIC SECURITY CONTRACTING LIMITED.
ELEMAM LIMITED.
ELEMENTS OF NATURE LIMITED.
ELENA TRUSTEE LIMITED.
ELITE APPAREL TAURANGA LIMITED.
ELITE DRESSAGE HORSES LIMITED.
ELITE EQUINE LIMITED.
ELITE FINANCIAL SERVICES LIMITED.
ELITE LABOUR HIRE LIMITED.
ELITE MOTORS LIMITED.
ELIZABETH EAMES LIMITED.
ELIZAVETA NAIL AND BEAUTY LIMITED.
ELJAY ENTERPRISES LIMITED.
ELLELES LIMITED.
ELLIOT JAMES & ASSOCIATES LIMITED.
ELLIOTT HOLDINGS LIMITED.
ELLO POPPET LIMITED.
ELSHAM HOLDINGS LIMITED.
ELTAN (PUTT) TRUSTEES LIMITED.
EMA DEVELOPMENTS LIMITED.
E-MARKETING LIMITED.
EMERALD PAINTERS & DECORATORS LIMITED.
EMERGE TATTOO SUPPLIES LIMITED.
EMERGENCY IMMIGRATION AND INSURANCE MEDICAL SERVICES LIMITED.
EMMA BISHOP TRUST COMPANY LIMITED.
EMMA YOGHURT LIMITED.
EMMANUEL 87 LIMITED.
EMPIRE FLOORING SYSTEMS LIMITED.
EMPIRE PR LIMITED.
EMPREX IMPORTERS LIMITED.
EMS BUSINESS SYSTEMS LIMITED.
EMULB LIMITED.
ENA LIMITED.
ENABLE ROOFING LIMITED.
ENDEAVOUR ENTERPRISES LIMITED.
ENERGY CITY REALTY LIMITED.
ENERGY CONSULTANT SERVICES LIMITED.
ENFIELD TRUST LIMITED.
ENG TRUSTEE LIMITED.
ENGINEERED COLD SYSTEMS LIMITED.
ENGLISH ROSE PAINTERS LIMITED.
ENHANCE PROPERTY SERVICES LIMITED.
ENHANCED SHOCKWAVE SOLUTIONS NZ LIMITED.
ENIGMA TRADING CO LIMITED.
ENJO NEW ZEALAND LIMITED.
ENNISKILLEN GROUP LIMITED.
ENTERPRISE ENERGY SOLUTIONS LIMITED.
ENTREPRENEUR PACIFIC LIMITED.
ENVIROCHEM CORPORATION LIMITED.
ENVIRONMENTAL ELECTRICAL LIMITED.
ENVIRONMENTAL EXPERTISE LIMITED.
EP TRUSTEE COMPANY LIMITED.
EPIC INNOVATIONS (2010) LIMITED.
EPSILON INVESTMENTS LIMITED.
EPSOM INVESTMENT TRUST COMPANY LIMITED.
EQUILIBRIUM HUMAN DEVELOPMENT LIMITED.
ERECT HOMES LIMITED.
ERGE SOLAR LIMITED.
ERGODESIGN LIMITED.
ERICA SERVICES LIMITED.
ERNCY SOLUTIONS LIMITED.

ESCORT CAMS LIMITED.
ESIOUL LIMITED.
ESKDALE LIMITED.
ESKO GROUP LIMITED.
ESPLANADE FAMILY INVESTMENTS LIMITED.
ES-POLISH LIMITED.
ESSENTIAL PROTECTION LIMITED.
EST 8 LIMITED.
ESTIMATING NEW ZEALAND LIMITED.
ET (SMITH) TRUSTEES LIMITED.
EULUX FLOORING LIMITED.
EURO CUISINE LIMITED.
EUROPE BEST LIMITED.
EUROPEAN CAR RENTALS (2002) LIMITED.
EUROSPEC BATHROOMS LIMITED.
EVAN KEEL INVESTMENTS LIMITED.
EVANS PROPERTY SERVICES LIMITED.
EVENT MARQUEE HIRE LIMITED.
E-VENTURES LIMITED.
EVERGLADE TRUSTEES LIMITED.
EVERITT CONTRACTING LIMITED.
EVERLASTING LIMITED.
EVERRETION LIMITED.
EVFASTCHARGERS LIMITED.
EVOTOUCH ENTERPRISES LIMITED.
EWINS CONTRACTING LIMITED.
EX KFL LIMITED.
EXCEL ALUMINIUM LIMITED.
EXCELLENT IT SERVICES LIMITED.
EXECUTIVE EVENTS COMPANY LIMITED.
EXECUTIVE GROUP LIMITED.
EXGIL LIMITED.
EXHAUST SYSTEMS INSPECTIONS NZ LIMITED.
EXLER TURF & MAINTENANCE LIMITED.
EXODUS FURNITURE AND DESIGN LIMITED.
EXPERIA LIMITED.
EXPLORE AUCKLAND HARBOUR LIMITED.
EXPRESS COLOUR BAR (LEAMINGTON) LIMITED.
EXSURGO REHAB LIMITED.
EXTERIOR PLASTERING SERVICES NZ LIMITED.
EXTRACT SOLUTIONS LIMITED.
EXTREME ANALYTICS LIMITED.
EYE CATCHER INVESTIGATIONS LIMITED.
EYE ON ASSETS LIMITED.
EYLES WAITE & COMPANY LIMITED.
EZI QUEEN SYSTEMS NZ LIMITED.
EZI-SOLUTIONS LIMITED.
EZTRADE LIMITED.
EZY MARKETING LIMITED.
EZY RENT PROPERTIES LIMITED.
F Q HOLDINGS LIMITED.
F T & T R BURLACE LIMITED.
F&L EXPRESS LIMITED.
F.I.T.D TOURS LIMITED.
FAB PROJECT MANAGEMENT LIMITED.
FACTOR COFFEE LIMITED.
FAIR PRICE MOTORS LIMITED.
FAIRMONT CIVIL LIMITED.
FAIRYTALE CAKES LIMITED.
FALCON ENTERPRISES LIMITED.
FALCON MANAGEMENT NZ LIMITED.
FALLEN HOLDINGS 2014 LIMITED.
FAMILIES AND BUSINESS LIMITED.

FAMILIES LIVING WELL LIMITED.
FANG TRADING LIMITED.
FANTASTIC SURPRISE LIMITED.
FANTASY PLUS LIMITED.
FAR NORTH LAND INVESTMENT GROUP LIMITED.
FAR POCKET COMPANY LIMITED.
FARMERS MARKET LIMITED.
FARMYARD GARDEN PRODUCTS LIMITED.
FAROUT EVENTS LIMITED.
FARSANI LIMITED.
FASTONE LOGISTICS LIMITED.
FAT FUTURES LIMITED.
FAWZIA LIMITED.
FB LM LIMITED.
FBG DEVELOPMENTS LIMITED.
FDI LIMITED.
FEATHER DESIGN LIMITED.
FEDIUK ENTERPRISES LIMITED.
FENCESCAPE HB LIMITED.
FENDELEPHANT LIMITED.
FERGUSON CONTRACTORS (2002) LIMITED.
FERNDALE TRUCKING LIMITED.
FERVENT SKATE LIMITED.
FETHARD PROPERTIES LIMITED.
FF & CO HOLDINGS LIMITED.
FIBRE POOLS LIMITED.
FIDA TRUSTEE COMPANY LIMITED.
FIELDCO LIMITED.
FIFTY CENT MIXTURE LIMITED.
FIFTY SHADES OF GUILT CUPCAKERY LIMITED.
FIJI TRAVEL LIMITED.
FILM PLACES LIMITED.
FINANCIAL SOLUTIONZ LIMITED.
FINE TUNED MUSIC LIMITED.
FINEST STAR TRUSTEE LIMITED.
FIONA AND CHRIS RENTALS TWO LIMITED.
FIONA L D TRUSTEE LIMITED.
FIRCROFT HOLDINGS LIMITED.
FIRE SAFETY PRODUCTS (NZ) LIMITED.
FIREPLACE PROFESSIONALS LIMITED.
FIREWOOD FRENZY LIMITED.
FIRST MOTORS 1997 CO LIMITED.
FIRST100 LIMITED.
FIRSTOLEG LIMITED.
FISHER COOK INTERNATIONAL LIMITED.
FISHO MATE LIMITED.
FISHWORLD LIMITED.
FISO CONSULTANCY LIMITED.
FIT FOOD LIMITED.
FITCHABERG LIMITED.
FITNESS KIT LIMITED.
FITNESS UNLIMITED LIMITED.
FITZGERALD ELECTRICAL SERVICES LIMITED.
FIX IT NOW LIMITED.
FIXED GRID IRRIGATION LIMITED.
FJ NZ INVESTMENT LIMITED.
FKB LIMITED.
FLAMIN GOOD WOOD LIMITED.
FLANKA LIMITED.
FLASHWALL INTERIOR LINING LIMITED.
FLAT TACK LIMITED.
FLAVAZONE LIMITED.
FLAVAZUM WHANAU LIMITED.

FLEETSAFE LIMITED.
FLEETSAFE NZ LIMITED.
FLETCHER RHODES LIMITED.
FLEXICISE LIMITED.
FLEXMAN ELECTRICAL LIMITED.
FLIP KICK STUDIO LIMITED.
FLOCON LIMITED.
FLOOR TESTING SERVICES LIMITED.
FLORA PROPERTIES LIMITED.
FLOURISH LIMITED.
FLS (2015) LIMITED.
FLYCAM AERIAL IMAGING LIMITED.
FM TRUSTEES 506 LIMITED.
FOCUS ASSESSMENT AND REHABILITATION LIMITED.
FOCUS FIT STUDIO LIMITED.
FONEBIZ (NZ) PTY LIMITED.
FONTANA INVESTMENTS LIMITED.
FOOD AGENDA PLUS LIMITED.
FOOD INDIA LIMITED.
FOOD WIFE LIMITED.
FOODWORKS NEW ZEALAND LIMITED.
FOOTPRINT MEDIA LIMITED.
FOR HEALTH LIMITED.
FORBES ROAD LIMITED.
FORCE WORLDWIDE LIMITED.
FORDELL TRUST COMPANY LIMITED.
FORDHAM SECURITIES LIMITED.
FOREVER NAILS & WAXING LIMITED.
FORGING AHEAD LIMITED.
FORM CONSTRUCTION LIMITED.
FORMALLY CX LIMITED.
FORRESTER FORESTS LIMITED.
FORSHAW TRUSTEE COMPANY LIMITED.
FORTIFY APPAREL LIMITED.
FORTUNE HIGH (NZ) LIMITED.
FORWARD WAKEBOARD MAGAZINE.
FOUGERE BRUCE CONSULTANTS LIMITED.
FOUNDATION HOMES (NZ) LIMITED.
FOUR CROPPS LIMITED.
FOUR SEASONS HORTICULTURAL SERVICES LIMITED.
FOUR VALLEYS LIMITED.
FOURESS INVESTMENT LIMITED.
FOURTH ELEMENT (NZ) LIMITED.
FOURTH ELEMENT TAUPO LIMITED.
FQ INVESTMENT HOLDINGS LIMITED.
FR8-2-U TRANSPORT LIMITED.
FRANCHARDS INVESTMENTS LIMITED.
FRANCHISE MANAGEMENT SERVICES LIMITED.
FRANCIS AND SONS INTERIOR LINING LIMITED.
FRANK BUSCH DESIGN LIMITED.
FRANKONZ LIMITED.
FRANZ 1 LIMITED.
FRANZ FILMS LIMITED.
FREECITY LIMITED.
FREEDOM BLUE LIMITED.
FREEDOM EDUCATION LIMITED.
FREEDOM FUTURE INVESTMENTS LIMITED.
FREEFALL SKYDIVE LIMITED.
FREESPIRIT PRODUCTIONS LIMITED.
FREITAS GAS SOLUTIONS AND DECORATING LIMITED.
FRENCH PHOTOGRAPHICS LIMITED.
FRENCHWOODS LIMITED.
FRESH STEMS LIMITED.

FRESHTASTE NZ LIMITED.
FRIENDLY IMPORTERS & EXPORTERS LIMITED.
FROCKSTAR LIMITED.
FROMTHEROOFTOPS LIMITED.
FRONT LAWN LIMITED.
FRONTIER MARKETING (PVT) LIMITED.
FU LIMITED.
FUGIT LIMITED.
FULCRUM INTERACTIVE LIMITED.
FULLY LOADED TECHNOLOGY LIMITED.
FUNCTIONS & EVENTS LIMITED.
FUNDING CONSULTANTS LIMITED.
FUNERAL MATTERS LIMITED.
FURNOT COMPANY LIMITED.
FUSION CONCRETE LIMITED.
FUTURE FENCING LIMITED.
FUTURE RETIREMENT LIMITED.
FUTURESCAPE RESEARCH LIMITED.
FUTUREWAY LIMITED.
FX TIMELINES LIMITED.
G & H PROPERTY INVESTMENTS LIMITED.
G & S DE GROOT LIMITED.
G E LIPSHAM CARRIERS LIMITED.
G FORCE ROOFING LIMITED.
G J LEASING LIMITED.
G K TRANZ LIMITED.
G M CALDER INVESTMENTS LIMITED.
G M YANG HOLDING LIMITED.
G P MANAGEMENT LIMITED.
G. & A. HOLDINGS LIMITED.
GAJIT LIMITED.
GALAXY INVESTMENT GROUP LIMITED.
GALAXY MARINE LIMITED.
GAMBITSIS PARTNERS LIMITED.
GARDEN GODDESS LIMITED.
GARDEN IMPROVEMENTS LIMITED.
GARUDA GROUP OF COMPANIES LIMITED.
GASA INVESTMENTS LIMITED.
GASTRONOMIA LIMITED.
GATEHOUSE ELECTRONIC SYSTEMS LIMITED.
GATEWAY GLOBAL IMPORTS LIMITED.
GATEWAY HOUSING COMPANY LIMITED.
GATHER LIMITED.
GAVIN & JOAN SHUTE HOLDINGS LIMITED.
GAVIN AND PAUL PANELBEATERS LIMITED.
GBG ASSOCIATES LIMITED.
GEE & BEE PROPERTIES LIMITED.
GEEK CHIC BRO LIMITED.
GEES THOROUGHBREDS LIMITED.
GEFORCE TECHNOLOGIES LIMITED.
GELD ONLINE LIMITED.
GEM CAFE LIMITED.
GEM MARITIME PARTNERS LIMITED.
GEMINI CORPORATION LIMITED.
GEN RONG LIMITED.
GENERAL MAINTENANCE & PAINTING SERVICES LIMITED.
GENERATION1FITNESS LIMITED.
GENESIS MASSIVE LIMITED.
GENEVA HOLDINGS LIMITED.
GEORGE MASTERS CONSULTING LIMITED.
GERATE LIMITED.
GERMAN IMPORTS LIMITED.
GET A MAN ABOUT THE HOUSE LIMITED.

GET GREEN LIMITED.
GETSORTED LIMITED.
GH2 HOLDINGS LIMITED.
GHB CONTRACTORS LIMITED.
GHT MOVERS LIMITED.
GIANT MUSIC NZ LIMITED.
GIDEON ELECTRICAL LIMITED.
GIFT CORP LIMITED.
GIFT HOUSE INTERNATIONAL LIMITED.
GIFTFINDER LIMITED.
GILBERT SWAN TRUSTEE SERVICES LIMITED.
GILEAD LIMITED.
GILMOURS MOTORING 2003 LIMITED.
GILROY COURIERS LIMITED.
GINNEN ALARMS LIMITED.
GITTINS INVESTMENTS LIMITED.
GJR SPECIALIST PLASTER FINISHES LIMITED.
GK INDEPENDENT TRUSTEES (1021) LIMITED.
GKA LIMITED.
GL 2558 TRUSTEES LIMITED.
GLADE CONSULTANTS LIMITED.
GLEDHILL MANCHESTER FINE MIXERS LIMITED.
GLENCO ARMADALE LIMITED.
GLENCOE PARTNERSHIP LIMITED.
GLENDENE MHP LIMITED.
GLENIAN RENTALS LIMITED.
GLOBAL ACUPUNCTURE & PHYSIOTHERAPY LIMITED.
GLOBAL BUSINESS SOLUTIONS (NZ) LIMITED.
GLOBAL FONUA LIMITED.
GLOBAL HUB ENTERPRISE LIMITED.
GLOBAL LINK TRADING LIMITED.
GLOBAL OCEAN GROUP LIMITED.
GLOBAL PEAR LIMITED.
GLOBAL X SYSTEMS LIMITED.
GLOBO HYDRO POWER NEW ZEALAND LIMITED.
GLOSCAR PROPERTIES LIMITED.
GLOVECRAFT LIMITED.
GLOVER BOBCAT EXCAVATIONS LIMITED.
GLOW BITS LIMITED.
GLOWING BONES LIMITED.
GM.YANG LIMITED.
GN TEK LIMITED.
GODDESS ENGINEERING LIMITED.
GODEK CONSTRUCTION LIMITED.
GODFREY WIIG LIMITED.
GODSPEED INVESTMENT LIMITED.
GOGO BAR LIMITED.
GOKA LIMITED.
GOLD BRIDGE NEW ZEALAND LIMITED.
GOLD COIN PAPAKURA LIMITED.
GOLD JEN IP LIMITED.
GOLD JEN SERVICES LIMITED.
GOLD SEAM LIMITED.
GOLD STANDARD PROPERTIES LIMITED.
GOLDBRUSH LIMITED.
GOLDEN DAYS LIMITED.
GOLDEN LION LIMITED.
GOLDEN TRIANGLE INVESTMENT GROUP LIMITED.
GOLDEN UNION INTERNATIONAL LIMITED.
GOLDRIDGE RESORT LIMITED.
GOLDTAIL HOLDINGS LIMITED.
GOOD CAUSE NZ LIMITED.
GOOD KARMA EVENTS LIMITED.

GOOD2U LIMITED.
GOODERICKS TRUSTEE LIMITED.
GOODIWARE LIMITED.
GOODLUCKCABS LIMITED.
GORDON ROAD PROPERTIES LIMITED.
GORDON TUSTIN LIMITED.
GORGE WIND LIMITED.
GORILLA MASONRY LIMITED.
GOSCUIT CONCRETE CUTTER LIMITED.
GOSSAMER TRADING LIMITED.
GOTABECRAZY LIMITED.
GO-TO FOOD CLEARANCE LIMITED.
GOURMET PIZZA KITCHEN LIMITED.
GOVINDEN INVESTMENTS LIMITED.
GOZCORP LIMITED.
GPF PROPERTIES LIMITED.
GPR HOSPITALITY LIMITED.
GR FLOORING LIMITED.
GRADE ONE HOLDINGS LIMITED.
GRADEN UNITED LIMITED.
GRAFFITI REMOVAL SYSTEMS LIMITED.
GRAFFITI SECURITY SYSTEMS 2015 LIMITED.
GRAHAMS ORCHARD DISTRIBUTION LIMITED.
GRANDMAS COUNTRY KITCHEN LIMITED.
GRANT CONSULTING LIMITED.
GRANT-DAY SOFTWARE LIMITED.
GRAPHITE CONCRETE & CONSTRUCTION LIMITED.
GRAPHITE SECURITY LIMITED.
GRASAN INVESTMENT LIMITED.
GRAVEL PLUS BUILDING & CONSULTANCY LIMITED.
GRAY DAVIES CONSULTING LIMITED.
GRAY RENTAL PROPERTIES LIMITED.
GRAYSON AVENUE SERVICE STATION LTD.
GRAZ4U HOLDINGS LIMITED.
GREAT TYRE WHOLESALE LIMITED.
GREAT WEST HOLDINGS LIMITED.
GREBE LIMITED.
GREEN BUILDING LIMITED.
GREEN CAFE LIMITED.
GREEN FIELD PROJECTS (NZ) LIMITED.
GREEN FIELDS TRADING COMPANY LIMITED.
GREEN PAINT CONSULTING LIMITED.
GREEN TREE NZ LIMITED.
GREENCARE LIMITED.
GREENCHIP ENERGY LIMITED.
GREENHOUSE 61 LIMITED.
GREENKANG NZ LIMITED.
GREENSCAPE DEVELOPMENTS LIMITED.
GREENVALE FARMS LIMITED.
GREENWOOD TRUSTEE SERVICES LIMITED.
GREENXCHANGE (NZ) LIMITED.
GREER ENGINEERING LIMITED.
GREG'S WOODWORKING LIMITED.
GREIG PROPERTY INVESTMENTS LIMITED.
GREIGHT IT CONTRACTING LIMITED.
GREYTOWN GALLERY LIMITED.
GRIFFITHS PLUMBING & GAS LIMITED.
GRIND COFFEE LIMITED.
GROUND CONVERSION LIMITED.
GROUNDED LANDSCAPING LIMITED.
GROUP ONE LIMITED.
GRP HOLDINGS LIMITED.
GRUMPYSUNS LIMITED.

GS COM LIMITED.
 GT CHRISTCHURCH TRUSTEE COMPANY LIMITED.
 GT CONSTRUCTION SOLUTIONS LIMITED.
 GT PRO PANEL AND PAINT LIMITED.
 GTE HOLDINGS LIMITED.
 GTG ORIENTAL TRADING LIMITED.
 GTI LIMITED.
 GUARDIANSHIP LIMITED.
 GUILDFORD BYERS LIMITED.
 GULF RECOVERY & INSOLVENCY LIMITED.
 GURJOT SAMRA ENTERPRISES LIMITED.
 GURU ENTERPRISE LIMITED.
 GUTMANN NZ LIMITED.
 GWNZ TRUSTEE LIMITED.
 GYM COMPANY LIMITED.
 GYW TRUSTEES (BETTERIDGE) LIMITED.
 GYW TRUSTEES (DAVIDSON-HODGE) LIMITED.
 GYW TRUSTEES (MOSSMAN) LIMITED.
 H & G ENTERPRISES LIMITED.
 H & S BAKERY & CAFE LIMITED.
 H & S LANDSCAPE DESIGN LIMITED.
 H & W LIFESTYLE ENTERPRIZE LIMITED.
 H AND CINDY INVESTMENT LIMITED.
 H CONSTRUCTION SERVICES LIMITED.
 HJLLO & AB LIMITED.
 H M K INVESTMENTS LIMITED.
 H O TREWHEELA LIMITED.
 H&M INTERNATIONAL TRADING LIMITED.
 H&S INTERNATIONAL TRADING COMPANY LIMITED.
 H2 HOLDINGS (2015) LIMITED.
 H2O BATHROOM SOLUTIONS LIMITED.
 HABESHA ENTERTAINMENT LIMITED.
 HABIT MANAWATU LIMITED.
 HABITAT PROPERTIES LIMITED.
 HADAVENPORT HOLDINGS LIMITED.
 HADES HOLDINGS LIMITED.
 HAIR AND BEYOND LIMITED.
 HAIR STUDIO LEAF LIMITED.
 HALCOMBE INVESTMENTS LIMITED.
 HALE & OAKLEY INVESTMENTS LIMITED.
 HALE FITNESS LIMITED.
 HALE SYSTEM LIMITED.
 HALFWAY INVESTMENTS LIMITED.
 HALLAM TECHNICAL SERVICES LIMITED.
 HALO 2015 LIMITED.
 HALY LIMITED.
 HAMEON INTERNATIONAL LIMITED.
 HAMILTON MOTOR CYCLES LIMITED.
 HAMMER SMART BUILDERS LIMITED.
 HAMMOND CONTRACTING LIMITED.
 HAMPDEN LIMITED.
 HAMSON INVESTMENTS (2006) LIMITED.
 HAND MANAGEMENT LIMITED.
 HANDA TRUSTEE LIMITED.
 HANDY NICKO LIMITED.
 HANMERNZ LIMITED.
 HANNAH OSBORNE LIMITED.
 HANNAH WARREN INTERIORS LIMITED.
 HANNAH'S KITCHEN LIMITED.
 HANOI PAINTING & DECORATORS LIMITED.
 HANS HOSPITALITY LIMITED.
 HANS TRADING LIMITED.
 HAO'S FARM HOLDING LIMITED.

HAPPY BUSINESS SERVICES LIMITED.
HAPPY FAMILY YYWHT LIMITED.
HAPPY HOMES DEVELOPMENTS LIMITED.
HAPPY LEANDER LIMITED.
HAPPY LIFE INVESTMENT COMPANY LIMITED.
HAPPY RENTAL PROPERTY MANAGEMENT LIMITED.
HARAKEKE TRADING LIMITED.
HARBOUR CITY PAINTING AND WATERPROOFING LIMITED.
HARBOUR PARK BODY CORPORATE MANAGEMENT LIMITED.
HARPER CONSTRUCTION LIMITED.
HARPERS BAZAAR LIMITED.
HARRIDAN HOLDINGS LIMITED.
HARRINGTON PROPERTIES LIMITED.
HARRIS HOLDINGS (2005) LIMITED.
HARRISONS DRAINAGE & CONCRETE CO LTD.
HARTLEY INSTRUMENTS LIMITED.
HARVEST RISE VINEYARDS LIMITED.
HARVEST-SEED ENTERPRISES LIMITED.
HATFIELD CONSULTANTS LIMITED.
HAU CONCRETE LIMITED.
HAUA PARTNERSHIPS LIMITED.
HAUKANAI PROPERTIES LIMITED.
HAVANA TRADING CO LIMITED.
HAVWOODS NEW ZEALAND LIMITED.
HAWKES BAY CRANE HIRE LIMITED.
HAWKES BAY ELECTRICAL INSPECTION SERVICES LIMITED.
HAWKES BAY LITHOGRAPHICS LIMITED.
HAWKE'S BAY VEHICLE GROOMERS LIMITED.
HAYAT & LONG VENTURES COMPANY LIMITED.
HAYES & LATA LIMITED.
HAZELDINE INVESTMENTS LIMITED.
HAZELMERE 115 LIMITED.
HB NO. 1 TRUSTEE COMPANY LIMITED.
HB TRADING LIMITED.
HCW TRUST LIMITED.
HE CONTRACTORS LIMITED.
HEALTH AND HONEY LIMITED.
HEALTH NATURAL NZ LIMITED.
HEALTH WORLD (NZ) LIMITED.
HEALTHFOOD TRADING LIMITED.
HEALTHY MARSHALLS LOWER HUTT LIMITED.
HEALTHY MARSHALLS NEW PLYMOUTH LIMITED.
HEART CENTRE @ APOLLO LIMITED.
HEARTLAND FILM & TELEVISION LIMITED.
HEATH MCDONALD LIMITED.
HEATHBRAE QUALITY CARE REST HOME LIMITED.
HEAVEN BOUND ENTERPRISES LIMITED.
HEAVENLY SWEETS LIMITED.
HEAVITREE JUICE LIMITED.
HEDBERGS LAWNMOWING SERVICES LIMITED.
HEFFALUMP LIMITED.
HEI MANAAKI LIMITED.
HEI NURSING LIMITED.
HELENSVILLE VETERINARY SERVICE LIMITED.
HELI AIR LIMITED.
HELI PHOTO LIMITED.
HELLO BEAUTIFUL LIMITED.
HEMI INVESTMENTS LIMITED.
HENGHUI LIMITED.
HENGYU INVESTMENTS LIMITED.
HENRY SOUND SPECIALISTS LIMITED.
HERNE BAY HERITAGE LIMITED.
HERON FAMILY INVESTMENTS LIMITED.

HETARAKA FAMILY TRUSTEE LIMITED.
HG CATERING (2015) LIMITED.
HG YOGA LIMITED.
HIBISCUS PLASTERERS LIMITED.
HIBS CONSTRUCTION LIMITED.
HIDDENLOFTT LIMITED.
HIGH PERFORMANCE CONSULTING (NZ) LIMITED.
HIGH VIEW SPORT LIMITED.
HIGHBURY TRUST COMPANY LIMITED.
HIGHLAND CROFT LIMITED.
HIGHLAND PHOSPHATE COMPANY LIMITED.
HIGHWAY DINER (2002) LIMITED.
HIGHWAY ONE LIMITED.
HII & SIA LIMITED.
HILLZY PAINTING & DECORATING LIMITED.
HIM ELECTRICAL LIMITED.
HINDS INVESTMENTS LIMITED.
HINGYE PROPERTY HOLDINGS LIMITED.
HINTON PRODUCE HOLDINGS LIMITED.
HIS AND HERS CATERING LIMITED.
HIVE HEALTH NZ LIMITED.
HJ BUILDING GROUP LIMITED.
HK IMMIGRATION SERVICES LIMITED.
HMAIL RUN LIMITED.
HMM & SAB LIMITED.
HMS FORKLIFTS LIMITED.
HMS PICKLE LIMITED.
HNC ENTERPRISES LIMITED.
HND INTERNATIONAL TRADING LIMITED.
HO FAMILY HOLDINGS LIMITED.
HOANG TAXI LIMITED.
HOBART FOOD EQUIPMENT (1990) LIMITED.
HOBBS & CO LIMITED.
HOBBS ENGINEERING LIMITED.
HOBSONVILLE FOODS LIMITED.
HOFFMAN JERVOIS RD CONNECTION LIMITED.
HOFFMAN LIVESTOCK LIMITED.
HOI HO STUDIO LIMITED.
HOLDINGS ADVENTURE LIMITED.
HOLIDAY GROUP LIMITED.
HOLLY K SHOES AND ACCESSORIES LIMITED.
HOLLY UNLIMITED LIMITED.
HOLOGRAM TRUSTEE LIMITED.
HOME CLEANING NZ LIMITED.
HOME MAINTAINENCE COMPANY LIMITED.
HOME MAINTENANCE & HANDYMAN SERVICES LIMITED.
HOME RENOVATION DOCTORS LIMITED.
HOMEOPATHY CLINIC LIMITED.
HOMESTEAD CARAVANS SALES LIMITED.
HONAKA TRUSTEE CO. LIMITED.
HONEYBUN PROPERTIES LIMITED.
HONEYWOOD LIMITED.
HONG FU COMPANY LIMITED.
HONGLU INTERNATIONAL TRADING LIMITED.
HONGXIN ROAST LIMITED.
HOOD 1903 LIMITED.
HOOD FLATS LIMITED.
HOOD HOLDINGS LIMITED.
HOOF HEARTED EQUESTRIAN LIMITED.
HOUGHLY HOLDINGS LIMITED.
HORAMOANA ENTERPRISES LIMITED.
HORIZON AUTOMOTIVE LIMITED.
HORIZON INTERNATIONAL GROUP LIMITED.

HORIZON PROJECT MANAGEMENT LIMITED.
HORIZON VENTURE LLC LIMITED.
HORIZONTAL FIRE PROTECTION LIMITED.
HORT SUPPORT NORTHLAND LIMITED.
HOSPITALITY BROTHERS LIMITED.
HOT & COLD LIMITED.
HOT MAMA'S 2016 LIMITED.
HOT YOGA NELSON LIMITED.
HOTEL PAPARANGI LIMITED.
HOTWIRE AUTO ELECTRICAL LIMITED.
HOU HOEK LIMITED.
HOUK 'A' CONTRACTING LIMITED.
HOUSE OF H LIMITED.
HOUSE SITTERS NEW ZEALAND LIMITED.
HOW BIZARRE LIMITED.
HOWAI INVESTMENTS LIMITED.
HOWCROFT DEVELOPMENTS LIMITED.
HPIL CONTRACTING LIMITED.
HR MATTERS LIMITED.
HR SYSTEMS NZ LIMITED.
HRH ENTERPRISES LIMITED.
HRKMG INVESTMENTS LIMITED.
HRPO LIMITED.
HS BUSINESS & ACCOUNTING SERVICES LIMITED.
HTFU LIMITED.
HTK HAKIWAI LIMITED.
HTKH FITNESS LIMITED.
HUA CHEN IMPORT AND EXPORT LIMITED.
HUANG'S GARDEN LIMITED.
HUBERTAK LIMITED.
HUBRIS INVESTMENTS LIMITED.
HUFF BREW COMPANY LIMITED.
HUGE MOVERS LIMITED.
HUGHES PARKES TRUSTEE LIMITED.
HULLY GULLY LIMITED.
HUMAN PERFORMANCE LIMITED.
HUMBLE BEGINNINGS LIMITED.
HUMMINGBIRD (2015) LIMITED.
HUMMINGBIRD TRADING LIMITED.
HUNT CONTRACTORS LIMITED.
HUNTED MAGAZINE LIMITED.
HUNTERFIELDS INVESTMENTS LIMITED.
HUNTERS & COLLECTORS (2015) LIMITED.
HUNTERS & GATHERERS LIMITED.
HUNTZ HONEY & BEEKEEPING LIMITED.
HURI'S AUTO-MOTIVATED LIMITED.
HUSHHUSH.CO.NZ LIMITED.
HUTCHESON ESTATE LIMITED.
HUTT CITY BUILDERS LIMITED.
HWS INVESTMENT HOLDINGS LIMITED.
HYBRID FITNESS LIMITED.
HYBRID TECHZ LIMITED.
HYDRA HOLDINGS LIMITED.
HYDRAX LIMITED.
HYPERSPACE INVESTMENTS LIMITED.
HYTEK COMMUNICATIONS LIMITED.
I & S SAUSAU PROPERTIES LIMITED.
I LIKE SCIENCE LIMITED.
I LUV NZ ONLINE LIMITED.
IT FOR YOU LIMITED.
IT SERVICES NZ LIMITED.
I TO I DESIGN LIMITED.
IAN WEATHERLEY & ASSOCIATES LIMITED.

IAS LEARNING GROUP LIMITED.
IBIS TRUSTEES LIMITED.
IC INSTALLATION LIMITED.
ICARE OPTICAL LIMITED.
ICE BAR QUEENSTOWN LIMITED.
ICE FOR LIFE NEW ZEALAND LIMITED.
ICE IT CAFE LIMITED.
ICEMEN LIMITED.
ICLED LIMITED.
ICM INFOTECH LIMITED.
ICON CONSULTANTS LIMITED.
ICOOL LIMITED.
IDEAL CATERING SERVICES LIMITED.
IDEAR PAPER GOODS LIMITED.
IDEAS IMBED CREATIVE LIMITED.
IDEAUS LIMITED.
IDMS INTERNATIONAL LIMITED.
IF AUCKLAND PICK & PACKERS SERVICE LIMITED.
IGEOX LIMITED.
IHI RESOURCES LIMITED.
IJS TRADE LIMITED.
I'LL TEST & TAG YOU LIMITED.
ILLUMINATUS LIMITED.
IMAGE LANDSCAPING LIMITED.
IMAI JAPANESE FOOD SERVICES LIMITED.
IMMACULATE INSTALLATIONS LIMITED.
IMMIGRATION MEDICAL SERVICES LIMITED.
IMMIGRATION MEDICALS LIMITED.
IMPACT CLEANING SERVICES LIMITED.
IMPERO INVESTMENTS LIMITED.
IMPRESSIONS WAIKATO LIMITED.
IMS TRUSTEE MANAGEMENT GROUP LIMITED.
IN BLOOM AT NGAN KEE LIMITED.
IN DEMAND LIMITED.
IN WOOD DESIGN LIMITED.
INATURE WATER (NZ) CO., LIMITED.
INCE CONSULTING SERVICES LIMITED.
INCITARE CONSULTING LIMITED.
INCITE TRUST LIMITED.
INCO LIMITED.
INCUBATOR DESIGN LIMITED.
INDEPTH BUILDING INSPECTIONS LIMITED.
INDIAN BLAST AND PAINT LIMITED.
INDIAN FLAVOURS LIMITED.
INDUSTRY TRAINING NEW ZEALAND LIMITED.
INEKE'S FASHIONS LIMITED.
INFERNO FITNESS LIMITED.
INFINITE BUILDING LIMITED.
INFINITUS LIMITED.
INFINITY BUILDING AND MAINTENANCE LIMITED.
INFINITY PLUMBING LIMITED.
INFINITYWEI LIMITED.
INFRASOL NEW ZEALAND LIMITED.
INFRASTRUCTURE INVESTMENTS LIMITED.
INFRATECH ENERGY LIMITED.
INGARSBY FARMS LIMITED.
INGENIOUS ENGINEERING SOLUTIONS LIMITED.
INGRID INVESTMENTS LIMITED.
INGROUP NZ LIMITED.
INKBOX CHRISTCHURCH LIMITED.
INN THERAPY LIMITED.
INNERSPACE DEVELOPMENT LIMITED.
INNERSTYLING LIMITED.

INNOCENCE IN THE FLAX LIMITED.
INNOTEC FOODS LIMITED.
INNOVATION PLUS LIMITED.
INSIDE OUT SERVICES LIMITED.
INSIDE THE SQUARE LIMITED.
INSIGHT BUSINESS STRATEGIES LIMITED.
INSITE INSPECTIONS LIMITED.
INSPIRE INVESTMENTS LIMITED.
INSPIRE ME WOMEN LIMITED.
INSULATION (SW) LIMITED.
INTEGRA GLOBAL CO. LIMITED.
INTEGRATED COMPLIANCE SOLUTIONS LIMITED.
INTEGRATION POINT LIMITED.
INTEGRITY TRUST LIMITED.
INTELEAGUE INTERNATIONAL INVESTMENTS LIMITED.
INTELEC SOLUTIONS LIMITED.
INTERCARE CORPORATION LIMITED.
INTERDRILL (2015) LIMITED.
INTERIUM FLYER DISTRIBUTION LIMITED.
INTERNATIONAL BULLION HOLDINGS LIMITED.
INTERNATIONAL DISTRIBUTORS NZ LIMITED.
INTERNATIONAL HUA FA TRADING LIMITED.
INTERNATIONAL NZ TRADING GROUP LIMITED.
INTERNATIONAL SPORTS EDUCATION DEVELOPMENT NZ LIMITED.
INTERNATIONAL TRANSPORT FACILITY LIMITED.
INTERNS ABROAD LIMITED.
INTERVENTION SYSTEMS LIMITED.
INTERVIDO LIMITED.
INTRUST LIMITED.
INTUITIVE WEB LIMITED.
INVERALLOCH FARM LIMITED.
INVESTMENT 2 PROPERTIES LIMITED.
INVITO CAFE & BAR RESTAURANT LIMITED.
ION BUILDING CONSTRUCTION LIMITED.
IPANELS NZ LIMITED.
IPC 2010 LIMITED.
IRONHORSE LIMITED.
IRRASPHERE LIMITED.
IRVINE ELECTRIC LIMITED.
ISAP LIMITED.
ISH TRUSTEE LIMITED.
ISLAND LIGHT FILM LIMITED.
ISLAND PA KAURI LIMITED.
ISLAND VETS LIMITED.
ISLANDWOOD PTY LIMITED.
ISOTEK LIMITED.
I-STRIP AUSTRALASIA LIMITED.
IT TAKES 2 LIMITED.
ITATTOO LIMITED.
ITMEDICAL LIMITED.
ITMOBILE LIMITED.
ITS A SMALL WORLD TRADING COMPANY LIMITED.
ITS A WRAP - CAFE LIMITED.
ITZME LIMITED.
IVYSAUR LIMITED.
IWEARSTICKS LIMITED.
IWL TRUSTEE SERVICES LIMITED.
J & E WILLMOTT LIMITED.
J & J REID LIMITED.
J & N CONTRACTING LIMITED.
J & S BARKER LIMITED.
J B ENTERPRISES NZ LIMITED.
J C WILLSON LIMITED.

J G ELECTRICAL LIMITED.
J M BUBLITZ AUTOMOTIVE LIMITED.
J P MARTIN LIMITED.
J ROBERTSON & SON LIMITED.
J S & J LIMITED.
J&M CONSULTANCY SERVICES LIMITED.
J. & L. CHAPMAN LIMITED.
J. R. JEWELLERY LIMITED.
J.A. RETIEF CABLING LIMITED.
JACQ. I DESIGN LIMITED.
JADE STUDIO 4 MUSIC LIMITED.
JADI'V LIMITED.
JAE BEDFORD ENTERTAINMENT LIMITED.
JAEJAY PROPERTIES LIMITED.
JAG PROPERTY INVESTMENTS LIMITED.
JAGRDHOUSE LIMITED.
JAGSTAR LIMITED.
J AHL PROPERTIES LIMITED.
JAI R LIMITED.
JAI SAI RAM LIMITED.
JAIMEK CONSTRUCTIONS LIMITED.
JAKES CAFE LIMITED.
JAKS DISTRIBUTORS LIMITED.
JALARAM ENTERPRISE 2012 LIMITED.
JAMIT INVESTMENTS LIMITED.
JAMJAS LIMITED.
JAMSAK INVESTMENTS LIMITED.
JANATA LIMITED.
JANCAL LIMITED.
JANDAL PROPERTY LIMITED.
JANE MILLIKEN CONSULTING LIMITED.
JANI KING ELECTRICAL LIMITED.
JAP CAR SPARES LIMITED.
JAPARRA INVESTMENTS LIMITED.
JARROD'S KIWI KAI LIMITED.
JARTA LIMITED.
JASMAC PROPERTIES LIMITED.
JASON HOSKING PHOTOGRAPHY LIMITED.
JASS TRADERS LIMITED.
JASTEC LIMITED.
JASWAL TRADING LIMITED.
JAVA FRESH INTERNATIONAL (NEW ZEALAND) LIMITED.
JAVIS PROPERTY LIMITED.
JAWBONE PICTURES LIMITED.
JAYATI & RITA INVESTMENT LIMITED.
JAZY SPRO LIMITED.
JB DYNAMICS LIMITED.
JB SOLUTIONS LIMITED.
JB-AUTOMOTIVE LIMITED.
JBMC DEVELOPMENTS LIMITED.
JBR LIMITED.
JC ELECTRICAL & TRADE SERVICES LIMITED.
JC ENTERPRISES (2007) LIMITED.
JCM CONSTRUCTION LIMITED.
JCP LIMITED.
JCRK LIMITED.
JCS SURGERY LIMITED.
JDAT PRAKASH LIMITED.
JDM NZ LIMITED.
JDP LIMITED.
JDP ONE LIMITED.
JDTM EXCAVATORS LIMITED.
JE IMPORT ENTERPRISE LIMITED.

JEFF WEBB ELECTRICAL LIMITED.
JEFF'S BARBERSHOP LIMITED.
JEMZ INVESTMENTS LIMITED.
JENKINS PHYSICAL CULTURE STUDIO LIMITED.
JENNAH INVESTMENTS LIMITED.
JENNIAM LIMITED.
JENNIFER LIEW LIMITED.
JENNY & JOHN KEAN LIMITED.
JENNY PULLAR LANDSCAPING LIMITED.
JENS ENTERPRISE LIMITED.
JEREMEY THORPE BUILDERS LIMITED.
JEREMIAH 29:11 LIMITED.
JERONDO LIMITED.
JERRY FAMILY TRUSTEES LIMITED.
JETON ENGINEERING LIMITED.
JEWELS AND JANDALS LIMITED.
JEYS LIMITED.
JGH CONSULTING LIMITED.
JI LIMITED.
JI XIANG LIMITED.
JI WEALTH NZ LIMITED.
JIAN XIN LIMITED.
JIEDIYA LIMITED.
JIM FINDLAY CONSTRUCTION LIMITED.
JIM'S MOWING ST MARTINS CHCH LIMITED.
JIN & ZHEN TRUSTEE LIMITED.
JIN YUAN HOLIDAY LIMITED.
JINX LIMITED.
JJ AND SONS COMPANY LIMITED.
JJ GOLD LIMITED.
JJ SEA INC LIMITED.
JJ ZHOU SERVICES LIMITED.
JJJJ TRUST LIMITED.
JJ'S CONSTRUCTION LIMITED.
JJT SINCLAIR LIMITED.
JK & BW LIMITED.
JKT HOLDINGS & INVESTMENT COMPANY PRIVATE LIMITED.
JLH PAINTING LIMITED.
JM & R HOLDINGS LIMITED.
JM SUTHERLAND CONTRACTORS LIMITED.
JMCONTRACTORSNZ LIMITED.
JMD SERVICES LIMITED.
JMH TRUSTEE LIMITED.
JMJ INVESTMENTS 2015 LIMITED.
JMO RIGGING LIMITED.
JMS COMMERCIAL LIMITED.
JNJ GLOBAL LIMITED.
JNJ NZ LIMITED.
JNR DISTRIBUTION LIMITED.
JNR TRADING LIMITED.
JNT COMMUNICATIONS LIMITED.
JOBEDIA LIMITED.
JOHAL ENTERPRISES LIMITED.
JOHN ARCHER LANDSCAPE ARCHITECT LIMITED.
JOHN BATES AND CO LIMITED.
JOHN DENTON LIMITED.
JOHN LAWRENCE PROPERTIES LIMITED.
JOHN REYNOLDS LIMITED.
JOHN SERVICE LIMITED.
JOLT LIMITED.
JONES & WYATT CONSTRUCTION LIMITED.
JONMAR INVESTMENTS LIMITED.
JONTI PHILIPSON GOLF LIMITED.

JORDAN REID DECORATORS LIMITED.
JORDEN PRASHAR ENTERPRISES LIMITED.
JOSHJOELTOM LIMITED.
JOSIAH'S PROPERTIES LIMITED.
JOT HOLDINGS LIMITED.
JOURNEYDOWNUNDER LIMITED.
JOVAH'S GROUP LIMITED.
JOYFUL HEARTS LIMITED.
JOYS RENTALS LIMITED.
JP BUILDERS TAIRUA LIMITED.
JP TECHNOLOGIES LIMITED.
JPA RECRUITMENT LIMITED.
JPB CONSULTANTS LIMITED.
JPT WHAREKAURI LIMITED.
JR FIXING LIMITED.
JRC LAND LIMITED.
JRSS CONSULTANTS LIMITED.
JS & DM LIMITED.
JS GLOBAL MARKETING LIMITED.
JSFIXIT LIMITED.
JSK TECH LIMITED.
JSM ENTERPRISES (NZ) LIMITED.
JSST HOLDINGS LIMITED.
JT CUSTOM CRAFT LIMITED.
JT LEMOA PRODUCTION LIMITED.
JT LIMITED.
JTY STUDIO LIMITED.
JULIAN INVESTMENTS LIMITED.
JULIANA PARFUMS CO. LIMITED.
JULIE & EVAN BAKKER LIMITED.
JURA EQUINE AND CONSULTING LIMITED.
JUST BUILDING & RENOVATION LIMITED.
JUST CHECKING LIMITED.
JUST KEBAB LIMITED.
JUST SPRAY IT LIMITED.
JUXIN LIMITED.
JWG EQUINE SERVICES LIMITED.
JZ'S FAMILY TRUSTEE LIMITED.
K & A PROPERTY HOLDINGS LIMITED.
K & J KINGI LIMITED.
K & M THOMPSON TRUSTEES LIMITED.
K & S MARINE PAINTERS LIMITED.
K BANNAN LIMITED.
K COPLAND AND ASSOCIATES LIMITED.
K CREATIVE LIMITED.
K DEVELOPMENTS LIMITED.
K J & E H HARMAN LIMITED.
K M K HAPPY LIMITED.
K ROBINSON INVESTMENT LIMITED.
K S GOUNDER TRANSPORT LIMITED.
K&J FRESH INVESTMENT LIMITED.
K.S TILING LIMITED.
K.T FLYNN LIMITED.
K1 INVESTMENTS LIMITED.
K2K LIMITED.
KAANUKA HONEY LIMITED.
KABAYAN PUBLISHING LIMITED.
KAHA RESOURCES LIMITED.
KAHUMOPA LIMITED.
KAI CORPORATION LIMITED.
KAI ORA CATERING SERVICES LIMITED.
KAIKANUI HOLDINGS LIMITED.
KAIKOURA V8 SEAFOOD SUPPLIES PTY LIMITED.

KAITIAKI PROPERTY MANAGEMENT LIMITED.
KAIVI INVESTMENT NZ LIMITED.
KAIWAKA STONeworks LIMITED.
KAIWERA STOCK WATER SUPPLY COMPANY LIMITED.
KAMIC INVESTMENTS LIMITED.
KAMO ALE HOUSE LIMITED.
KANAI CUISINE LIMITED.
KANDY STOPOVER LIMITED.
KANG-NA-RU KOREAN RESTAURANT LIMITED.
KĀŌKĀKĀRI PRODUCTIONS LIMITED.
KAPI MANA EMPLOYMENT LAW LIMITED.
KAPITI CONSOLIDATED LIMITED.
KAPITI PUMPS LIMITED.
KAPITI RUN FOR YOUTH LIMITED.
KARAMU WAY (2015) LIMITED.
KARAN'S TRANSPORT LIMITED.
KARDAMAN & ISMAIL LIMITED.
KARLAND PROPERTIES LIMITED.
KARMUR LIMITED.
KARP HOLDINGS NZ LIMITED.
KARP INTERNATIONAL LIMITED.
KARPAINTZ LIMITED.
KASANITA FINANCIALS LIMITED.
KATE AND KIN LIMITED.
KATHI ROLL COMPANY NZ LIMITED.
KAURI SPRINGS LODGE LIMITED.
KAVA24 LIMITED.
KAZBEN (2007) LIMITED.
KCLLC INVESTMENTS LIMITED.
KDB INTERNATIONAL COMPANY LIMITED.
KEDIAN PROPERTIES LIMITED.
KEERTI LIMITED.
KEITH MILLS CARTAGE CONTRACTOR LIMITED.
KEKE PROPERTY INVESTMENT LIMITED.
KELSEA INVESTMENTS LIMITED.
KELSTAR LIMITED.
KEN & LOIE BLACKY PROPERTY 2 LIMITED.
KENDALL STURM AND FOOTE SOLICITORS NOMINEE COMPANY LIMITED.
KENNARD COMMERCIAL PROPERTIES LIMITED.
KENNETH KING LIMITED.
KENSINGTON08 LIMITED.
KERIKERI FLOOR SANDERS LIMITED.
KERIKERI FUNERAL SERVICES (2000) LIMITED.
KERINGLE PARK LIMITED.
KERR ENTERPRISES LIMITED.
KERRY MARTIN BUILDERS LIMITED.
KESHRINA HOLDINGS LIMITED.
KETH TRADING NEW ZEALAND LIMITED.
KEY MARKET LIMITED.
KEYLINE BUSINESS SERVICES LIMITED.
KEYS LABOUR LIMITED.
KG & KR WATKINS LIMITED.
KHAN LOGISTICS LIMITED.
KIAORA HOLDINGS LIMITED.
KIERAN SCOTT PHOTOGRAPHY LIMITED.
KIFF KNOT LIMITED.
KILGOUR-AITKEN FAMILY TRUST LIMITED.
KILLYLEAGH CONTRACTORS LIMITED.
KILMARNOCK (2013) LIMITED.
KILMORE ACCOUNTANTS LIMITED.
KIMBLEWICK PROPERTIES LIMITED.
KINCROFT HOLDINGS LIMITED.
KING & CO (2012) LIMITED.

KINGFISHER PEARL LIMITED.
KINGSLEY PARTNERSHIP LIMITED.
KINGSMAN DIVING LIMITED.
KINGSOLOMONS ENTERPRISE LIMITED.
KINGTIGER INTERNATIONAL LIMITED.
KIP MCGRATH MARLBOROUGH LIMITED.
KIRIN CATERING LIMITED.
KIRKWOOD CLINIC LIMITED.
KIS CAFE LIMITED.
KISHAN SINGH & SONS LIMITED.
KITCH 'N' WARE LIMITED.
KITTY CAT LIMITED.
KIWI AUTO SALES LIMITED.
KIWI CAMPING SUPPLIES LIMITED.
KIWI EXPERIENCE AGENCIES LIMITED.
KIWI HORTICULTURE LIMITED.
KIWI JUICE COMPANY LIMITED.
KIWI KAURI LIMITED.
KIWI MOWERS & MAINTENANCE LIMITED.
KIWI PHONE COMPANY LIMITED.
KIWI PROPERTY MANAGEMENT LIMITED.
KIWI PROPERTY RENTALS LIMITED.
KIWI SHUTTLE LIMITED.
KIWI TREND LIMITED.
KIWI VENTURE CAPITAL LIMITED.
KIWICAN LIMITED.
KIWINDIA LIMITED.
KIWIROCK CAFE LIMITED.
KIWISAVER ADVISERS LIMITED.
KJA PHOTOGRAPHY LIMITED.
KKL LIMITED.
KLEENERS LIMITED.
KLR SECURITY LIMITED.
KMB INC. LIMITED.
KMJ CLEANING LIMITED.
KMT NELSON LIMITED.
KNEISSL (NZ) LIMITED.
KNOCKOUT ENTERPRISES INC LIMITED.
KNOWHOW2 LIMITED.
KOHE COTTAGES LIMITED.
KOHEKOHE NOMINEES LIMITED.
KOKEDAMA NZ LIMITED.
KOKIRI DIGITAL LIMITED.
KOMBOJ ECO FIX LIMITED.
KOMPLEX LIMITED.
KONEKTO LIMITED.
KOROP.TILING LIMITED.
KORU DEVELOPMENT GROUP LIMITED.
KORU IMMIGRATION CONSULTANTS LIMITED.
KOSHER TRADERS NEW ZEALAND LIMITED.
KOTUKU MANAGEMENT LIMITED.
KOWHAI INVESTMENTS LIMITED.
KOWI CHICKEN LIMITED.
KOZEN LIMITED.
KPG INTERNATIONAL LIMITED.
KRANKGOLF NZ LIMITED.
KRANTHI NZ LIMITED.
KRIPAH ENTERPRISES LIMITED.
KRISH CLEANING SERVICES LIMITED.
KRM15 ENTERPRISES LIMITED.
KRO LIMITED.
KUAN & SARAH LIMITED.
KULISARA INTERNATIONAL LIMITED.

KUMAR HOLDINGS & INVESTMENTS LIMITED.
KUMAR'S CONSTRUCTION AND PROPERTIES LIMITED.
KUMAR'S PROPERTY SERVICES LIMITED.
KUMARS TRANSPORT SERVICES LIMITED.
KUNDAN PROPERTY INVESTMENTS LIMITED.
KURL MANAGEMENT LIMITED.
KUSTOM COURIERS LIMITED.
KUTAI HOLDINGS LIMITED.
KWIK NZ RECRUITMENT LIMITED.
KZ LIMITED.
L & LEE INTERNATIONAL LIMITED.
L & Q FAMILY TRUSTEE LIMITED.
L & W CONSTRUCTION LIMITED.
L G CONTRACTING LIMITED.
L J B GROUP LIMITED.
L M K CONSULTING LIMITED.
L R JACOBSON LIMITED.
L S HADLEY LIMITED.
L&K VALIKOULA BUILDERS LIMITED.
L&T LIMITED.
L&Y INTERNATIONAL MEDIA LIMITED.
L.O.J. LIMITED.
L.W. MAINS (1996) LIMITED.
LA HOYA DEVELOPMENTS LIMITED.
LA LOUISE FUTURES LIMITED.
LA PATISSERIE LIMITED.
LA PICADA- FISH'N CHIP LIMITED.
LA VIE NEW ZEALAND LIMITED.
LABOR PLUS LIMITED.
LAGOM (2015) LIMITED.
LAI TRADING LIMITED.
LAKE ROAD BUSINESS CENTRE LIMITED.
LAKES GOLF LIMITED.
LAKEVIEW PHARMACY LIMITED.
LAKEWOOD HOMES LIMITED.
LAKSHIHA CATERING LIMITED.
LAMB BRICKLAYING LIMITED.
LAMBDA CONSULTING LIMITED.
LAMBZ FARMZ LIMITED.
LAMINGTONS CAFE LIMITED.
LANAS RECRUITS LIMITED.
LAND AGENTS (2007) LIMITED.
LANDART HOLDINGS LIMITED.
LANDSHARK INVESTMENTS LIMITED.
LANGRIDGE DEVELOPMENTS LIMITED.
LANS PROPERTY DEVELOPMENT LIMITED.
LAR TRUSTEE LIMITED.
LAS CASAS DE LJ LIMITED.
LASHWORLD & BEAUTY LIMITED.
LATIN KITCHEN LIMITED.
LATITUDE INVESTMENT TRUSTEES LIMITED.
LATITUDE60 LIMITED.
LAUNCHING PAD GAMES LIMITED.
LAURA BEATTIE LIMITED.
LAURA EVANS PHOTOGRAPHY LIMITED.
LAURELS OF MANGONUI LIMITED.
LAVA CREATIONS LIMITED.
LAWN TURF AND LANDSCAPE LIMITED.
LAXMI AND SONS LIMITED.
LAYBY GROUP LIMITED.
LAZY GIRLS CLUB LIMITED.
LB EXPORTS LIMITED.
LB2000 LIMITED.

L'BEDAZ INNOVATIONS LIMITED.
 LC SODA BLASTING LIMITED.
 LCL GROUP LIMITED.
 LE CELEBRE LIMITED.
 LE CHELLE LIMITED.
 LE CREN LIMITED.
 LE PLONK 2008 LIMITED.
 LE PREVOST-SMITH NO.1 LIMITED.
 LEADING EDGE LIMITED.
 LEAK DETECTION & SOLUTIONS LIMITED.
 LEAN FITNESS - LIVE LEAN, LIVE LIGHT LIMITED.
 LEANAI LIMITED.
 LEAPFROG GROUP (NEW ZEALAND) LIMITED.
 LEE HEALING CENTRE LIMITED.
 LEELIFTS LIMITED.
 LEENA CLEANING SERVICES LIMITED.
 LEGAL SUPPORT SERVICES LIMITED.
 LEGEND CLEANING LIMITED.
 LEMONT STUDIO LIMITED.
 LEN RANKIN LIMITED.
 LEO DOUBLE DUO LIMITED.
 LEONIE COKER BROKERING LIMITED.
 LEOPOTE PACIFIC POWER COMPANY LIMITED.
 LES INCONNUS LIMITED.
 LESLIE CONTRACTING LIMITED.
 LESTER HOLMES LIMITED.
 LETEN GARMENT TRADE COMPANY LIMITED.
 LEVEL GROUND EXCAVATIONS LIMITED.
 LEWANDO MEDIA LIMITED.
 LEXA LIMITED.
 LHP (2015) LIMITED.
 LIAN INVESTMENT LIMITED.
 LIBERTY STEEL LIMITED.
 LICENCE CO. LIMITED.
 LICENSE ME NOW LIMITED.
 LIFE REALTY LIMITED.
 LIFESTONES LIMITED.
 LIFESTYLE HOUSING LIMITED.
 LIFETACTIX LIMITED.
 LIGHT UP HAIR SALON LIMITED.
 LIGHTHOUSE 8 LIMITED.
 LIGHTHOUSE AUCKLAND LIMITED.
 LIGHTNING LED LIMITED.
 LILAX BEAUTY THERAPY LIMITED.
 LILEYS HEAT CENTRE LIMITED.
 LILLEY-RAWSON HOLDINGS LIMITED.
 LIME & FERT LIMITED.
 LIME JUICE LIMITED.
 LIME TREE OCEAN RETREATS LIMITED.
 LIMODA LIMITED.
 LIN CLEANTASTIC LIMITED.
 LINDA INTERNATIONAL INVESTMENT LIMITED.
 LINDLEY TRUSTEES LIMITED.
 LINDSAYS WEEDSPRAYING LIMITED.
 LINEN & HOMEWARES LIMITED.
 LINGERIE FANTASY LIMITED.
 LINK ENTERTAINMENT LIMITED.
 LINK HEALTH LIMITED.
 LINNY'S ESTATE LIMITED.
 LIPING TRUSTEE LIMITED.
 LIRIK ENTERPRISES LIMITED.
 LISA TAYLOR FINANCIAL SERVICES LIMITED.
 LISMORE ESTATES LIMITED.

LISMORE NOMINEES LIMITED.
LITHOPS INVESTMENT LIMITED.
LITTLE AND VINTAGE LIMITED.
LITTLE BUDDIES DOG GROOMING LIMITED.
LITTLE PARADISE LIMITED.
LITTLECO LIMITED.
LIVESTOCK TRADING PLATFORM LIMITED.
LIVING HISTORY (TARANAKI) LIMITED.
LIVING WATER INTERNATIONAL LIMITED.
LIVINGSTONE FOREST LIMITED.
LJ & RJ JEFFERSON TRUSTEE COMPANY LIMITED.
LJS TAKANINI LIMITED.
LLOYD STEVENSON BOAT SALES LIMITED.
LMP PARTNERSHIP LIMITED.
LO 2 FAMILY DEVELOPMENTS LIMITED.
LOAD N LIFT NZ LIMITED.
LOALIGI HOLDINGS LIMITED.
LOBO LIMITED.
LOCKJAW HOLDINGS LIMITED.
LOCKJAW IP LIMITED.
LOCKJAW LIMITED.
LODESTAR CONSTRUCTION LIMITED.
LODIER GARMENTS LIMITED.
LOGAN TOWNSEND HOMES LIMITED.
LOGICAL POS LIMITED.
LOGISTICS GROUP LIMITED.
LOGISTICS GROUP NZ LIMITED.
LOLA LINGERIE LIMITED.
LONESSA LIMITED.
LONG FLAT BACON COMPANY LIMITED.
LONG WHITE CLOUD MEDIA LIMITED.
LOOKAROUND DESIGN LIMITED.
LOOPABILITY LIMITED.
LORCRA LIMITED.
LORD & KING LIMITED.
LORD DEVELOPMENT LIMITED.
LOST AND FOUND JOURNEYS LIMITED.
LOT 43 INVESTMENTS LIMITED.
LOTUS GROUP NZ LIMITED.
LOU LOU LIMITED.
LOUNDS TRUSTEE LIMITED.
LOVE FOR ORGANIC LIMITED.
LOVE THE WOOD FURNITURE LIMITED.
LOVE TYRE CENTRE LIMITED.
LOVELL-SMITH CONSTRUCTION LIMITED.
LOWELAM CO LIMITED.
LOWER HUTT LAW CENTRE SOLICITORS NOMINEE COMPANY LIMITED.
LOWVELD HEALTH LIMITED.
LS FOOD LIMITED.
LSS HOLDINGS LIMITED.
LTS NUTRITION LIMITED.
LUCAS BUILD LIMITED.
LUCIA HOLLOWAY LIMITED.
LUCKSTAR TRADING LIMITED.
LUCKY SONG RESTAURANT LIMITED.
LUCKY YOU LIMITED.
LUCY LOCKETT'S HAIR LIMITED.
LUKENWILL LIMITED.
LULU AND MAX LIMITED.
LUMINA PRODUCTIONS LIMITED.
LUMINOCITY LIMITED.
LUNGDANG PANENG COMPANY LIMITED.
LUSTY LIMITED.

LUTONSCOT LIMITED.
LUXEWAY INVESTMENTS LIMITED.
LUZ CREATIVE LIMITED.
LVS GROUP LIMITED.
LX CONTRACT ENGINEERING LIMITED.
LYNADALE FARM LIMITED.
LYNCH-WATSON AND ASSOCIATES LIMITED.
LYNRAE LIMITED.
M & T CONSULTING LIMITED.
M AND M ANDREWS PROPERTIES LIMITED.
M AND M CHANDRA TRUSTEE LIMITED.
M AND T GROCERIES LIMITED.
M AND Z SUNSHINE LIMITED.
M B HOWARD CONTRACTING LIMITED.
M G ENTERPRISES LIMITED.
M J CASPER ROOFING LIMITED.
M J R CONTRACTING LIMITED.
M L AMES MEDICAL SERVICES LIMITED.
M P RECRUITMENT SERVICES LIMITED.
M&K AUTO TRADE LIMITED.
M.A.S. INVESTMENTS (2012) LIMITED.
M.E.R. ENTERPRISES LIMITED.
M.K.M HOLDINGS LIMITED.
M3 BILLING LIMITED.
M3 COMMUNICATIONS LIMITED.
MAA VAISHNAV LIMITED.
MABO HOLDINGS LIMITED.
MACALISTER HEIGHTS LIMITED.
MACKAY TRUSTEES 2013 LIMITED.
MACKEAN MOTORS LIMITED.
MACRON GROUP HOLDINGS LIMITED.
MAD CAFE LIMITED.
MAD ENGINEERING SOLUTIONS LIMITED.
MAD PAINTERS LIMITED.
MADISON COFFEE LIMITED.
MAG WHEEL REPAIRS LIMITED.
MAGEE 21C CONSULTANCY LIMITED.
MAGGIE POTTER (1995) LIMITED.
MAGIC BEANS (NEW ZEALAND) LIMITED.
MAGIC DC LIMITED.
MAGIC FOODS LIMITED.
MAGIC HAPPENS LIMITED.
MAGISTER LIMITED.
MAGNI LIMITED.
MAGOY LIMITED.
MAHANA GRAPHICS (1984) LIMITED.
MAHIA BUILDERS LIMITED.
MAI KANA NZ LIMITED.
MAIAME LIMITED.
MAIN ST VILLAS LIMITED.
MAINEVENT SECURITY MANAGEMENT (SOUTH ISLAND) LIMITED.
MAINLAND RECYCLING SOLUTIONS LIMITED.
MAISON HOMES LIMITED.
MAITLAND DISTRIBUTORS LIMITED.
MAITREYA MUSIC LIMITED.
MAJCOM SERVICES LIMITED.
MAJESTIC & JOYFUL LIMITED.
MAKA FISHING LIMITED.
MAKEANDO LIMITED.
MAKING MORTGAGES SIMPLE LIMITED.
MALAGA INVESTMENTS LIMITED.
MALCOLM HALL TELEVISION PRODUCTIONS LIMITED.
MALCOLM ROWELL PROPERTIES LIMITED.

MANA WELLNESS LIMITED.
MANACORP CONSULTANTS LIMITED.
MANAMA HOLDINGS LIMITED.
MANAPOURI BEECH INVESTMENTS LIMITED.
MANAWA ARTS LIMITED.
MANAWATU PLUMBERS LIMITED.
MANDENO HOLDINGS LIMITED.
MANGAL TRANSPORT LIMITED.
MANGOMIDEA LIMITED.
MANNIK INVESTMENTS LIMITED.
MANNING ARCHITECTURE STUDIO LIMITED.
MANSE STREET PROPERTIES LIMITED.
MANSKLEID FAMILY TRUST COMPANY LIMITED.
MANTONZ RENTAL LIMITED.
MANU TRUSTEE 2013 LIMITED.
MANUELL RENTALS LIMITED.
MANUKAU CITY REAL ESTATE LIMITED.
MANUKAU TENNIS LIMITED.
MANUKAU TOWING NZ LIMITED.
MANUREWA FAMILY DOCTORS LIMITED.
MANZEL LIMITED.
MAORI BAY HONEY LIMITED.
MARBLES STUDIO LIMITED.
MARHAN 2011 LIMITED.
MARIC PROPERTIES LIMITED.
MARINE & ENGINEERING COATINGS LIMITED.
MARINE SUPPLIES LIMITED.
MARINE WILDLIFE RESEARCH LIMITED.
MARINESTUFF.CO.NZ LIMITED.
MARION ENTERPRISES LIMITED.
MARK BREWER & ASSOCIATES LIMITED.
MARK MCKEOWN PHOTOGRAPHY LIMITED.
MARKEN INVESTMENTS LIMITED.
MARKET2MARKET LIMITED.
MARKETING CONSULTANTS NZ LIMITED.
MARKETING RESULTS NZ LIMITED.
MARLBOROUGH SOUNDS HALF LIMITED.
MARLBOROUGH ST LIMITED.
MARLIN TRADING (2008) LIMITED.
MARLY AND CO LIMITED.
MAROONE IMPORTS LIMITED.
MARSH RIDING CLARE LIMITED.
MASAND PROPERTY LIMITED.
MASHAM RENTALS LIMITED.
MASON AGRICULTURE LIMITED.
MASON BINS LIMITED.
MASS GROUP LIMITED.
MASSEY FOODS LIMITED.
MASTER ACUPUNCTURE CLINIC LIMITED.
MASTER BLASTER LIMITED.
MASTER HOME MANAGEMENT LIMITED.
MASTER SPORTZ LIMITED.
MASTERCOATS LIMITED.
MASTERS & GROUP LIMITED.
MATAKANA VALLEY COTTAGES LIMITED.
MATALIKI LIMITED.
MATAPOURI COMPANY LIMITED.
MATHIESON ENTERPRISES LIMITED.
MATTE DESIGN LIMITED.
MAUGER HIRE LIMITED.
MAVEN NOMINEES LIMITED.
MAX IT CONSULTANCY LIMITED.
MAXIM WINES LIMITED.

MAXIMUS COMPUTERS AND MAXIMUS TRAINING LIMITED.
MAXTED THOMAS PUBLIC RELATIONS LIMITED.
MAXWELL MARINE LIMITED.
MAXXWOOD CREATIONS LIMITED.
MAY LEE TRUSTEE LIMITED.
MAYFLY HOLDINGS LIMITED.
MAYNETAYNE TRANSPORT LIMITED.
MAZZCO LIMITED.
MBAY CONSULTING LIMITED.
MBC STUDIOS LIMITED.
MBCL INVESTMENTS LIMITED.
MBS (2008) LIMITED.
MCC INDUSTRIAL LIMITED.
MCCAULEY GARRETT LIMITED.
MCGOLF LIMITED.
MCGRATH PROPERTY SOLUTIONS LIMITED.
MCGREGOR CONSTRUCTION 2015 LIMITED.
MCKEAN SYSTEMS LIMITED.
MCKENDRY FAMILY LIMITED.
MCKENZIE COUNTRY ENTERPRISES LIMITED.
MCKINNON MARKETING LIMITED.
MCLAREN ORCHARD LIMITED.
MCLIZ PAINTING LIMITED.
MCM TRUST LIMITED.
MCQ INVESTMENTS LIMITED.
MD GLOBAL DEVELOPMENTS LIMITED.
MDM BUILDERS CANTERBURY LIMITED.
MDW PROPERTY INVESTMENTS LIMITED.
MEADOWS MCINTYRE HOLDINGS LIMITED.
MEAT PROCESSORS PEOPLE LIMITED.
'ME'CHESTERS LIMITED.
MEDIA IN MOTION STUDIOS LIMITED.
MEDIA WITH ATTITUDE LIMITED.
MEDICAL RESCUE NZ LIMITED.
MEDICAL WAREHOUSE NZ LIMITED.
MEDITERRANEAN FOOD FOR YOU LIMITED.
MEDSCREEN LIMITED.
MEENA&JIYA LIMITED.
MEET OR MONEY PERSONNEL LIMITED.
MEET OR MONEY SHIPPING AND SERVICES LIMITED.
MEGA ACCOUNTING AND TAXATION SERVICES LIMITED.
MEGGAN TAIT SCHOOL OF DANCE LIMITED.
MEHANDI STYLE LIMITED.
MEHAR DHALIWAL LIMITED.
MEHAR LIMITED.
MEIJER GERRARD LIMITED.
MEILJIE LIMITED.
MEMO AUTO SERVICE LIMITED.
MEMORIES SET IN STONE LIMITED.
MERCURY BAY SCENIC JET TOURS LIMITED.
MERIDIAN PARTNERS LIMITED.
MERINO BOUTIQUE LIMITED.
MESONITA LIMITED.
META DESIGN LIMITED.
METAL TRADE LIMITED.
METAMOR COMMUNICATIONS LIMITED.
METFINLAB LIMITED.
METIS BUILDING SERVICES NZ LIMITED.
METRO GROUP LIMITED.
METRO PERSONAL CONSULTANTS NZ LIMITED.
MG PROPERTY SOLUTIONS LIMITED.
MGH DOBSON LIMITED.
MHF LIMITED.

MID MAJORS LIMITED.
MIDAS THORNDON 2014 LIMITED.
MIDNIGHT CREATIVE PRODUCTIONS LIMITED.
MIGHTY ONE LIMITED.
MIGHTY WAVE POWER LIMITED.
MIHI LIMITED.
MIIEEE LIMITED.
MIKE HAWKE TRADING LIMITED.
MIKE JANSEN BUILDERS LIMITED.
MIKE O'CALLAGHAN LIMITED.
MIKE TEE CAR PAINTERS LIMITED.
MIKI PRODUCTIONS LIMITED.
MIKOL INVESTMENTS LIMITED.
MILANO INTERNATIONAL (2005) LIMITED.
MILANO INTERNATIONAL 2002 LIMITED.
MILESTONE LIMITED.
MILFORD FAMILY DENTAL LIMITED.
MILFORD TRADING LIMITED.
MILK FILMS LIMITED.
MILL RIDGE INVESTMENTS LIMITED.
MILLENNIUM SYSTEMS LIMITED.
MILLER ASSESSORS LIMITED.
MILLICENT HOLDINGS LIMITED.
MINI BUS TOURS LIMITED.
MINISTRY OF TWENTY3 LIMITED.
MINJIN LIMITED.
MINT SIGNS LIMITED.
MIR NZ LIMITED.
MIRALGO HOLDINGS LIMITED.
MIRANDA MAYSON LIMITED.
MIRANDAL TRUSTEES LIMITED.
MIRFIN PROPERTIES LIMITED.
MIRL LIMITED.
MIROH LIMITED.
MISS MOLLYS GIFTS LIMITED.
MISS POPPINS LIMITED.
MISTER MOWER LIMITED.
MISTRY BROTHERS LIMITED.
MITCHELL BROTHERS LIMITED.
MITCH'S CAFE & CATERING LIMITED.
MIX TINTS LIMITED.
MJF CONSULTING LIMITED.
MK SUPPLY LIMITED.
MK TRUSTEE (MCCL) LIMITED.
MK XIV BUILDING & PROPERTY MAINTENANCE LIMITED.
MKA LIMITED.
MKM LIMITED.
ML & ND TRADING HOUSE LIMITED.
MLB MANAGEMENT LIMITED.
MMH INVESTMENT LIMITED.
MOBILE CAR COSMETICS LIMITED.
MOBILE DATA PRO LIMITED.
MOBILE DEVELOPMENT NZ LIMITED.
MOBILE MADNESS LIMITED.
MOBILE OUTBOARD SERVICES 2011 LIMITED.
MOBILE PLANT REPAIRS (2011) LIMITED.
MODA LIMITED.
MODBOD LIMITED.
MODERN INVESTMENTS LIMITED.
MODERN IRRIGATION PRODUCTS LTD.
MODERNZ LIMITED.
MOE&MADO TRADING LIMITED.
MOERAKI FISHING CHARTERS (2009) LIMITED.

MOGAN'S PROPERTIES LIMITED.
MOHAWK INTERNATIONAL NEW ZEALAND LIMITED.
MOKSHA LIMITED.
MOKSHMOVIEHOUSE LIMITED.
MOLANO LIMITED.
MOMENTOES NORTH SHORE LIMITED.
MOMENTUM PROPERTY GROUP LIMITED.
MONAHAN PROPERTIES LIMITED.
MONARCH ENTERPRISES (2008) LIMITED.
MONBOX LIMITED.
MONETTI & CO. LIMITED.
MONEY RECOVERIES LIMITED.
MONGOL IMAGE LIMITED.
MONIE LIMITED.
MONITOR IT LIMITED.
MONNA FINANCE LIMITED.
MONOCAST LIMITED.
MONSTA ENTERTAINMENT LIMITED.
MONTANA LIMITED.
MONTYSPARK LIMITED.
MOODY AND GRAY LIMITED.
MOON RUNNER LIMITED.
MOORE MCCAIG VINEYARD LIMITED.
MORE FOR LESS LIMITED.
MORE ROBUST NZ LIMITED.
MOREPORK CONCRETE PUMPING LIMITED.
MORGAN AND RICHARDS LIMITED.
MORIARTY DESIGN LIMITED.
MOROCCAN CUISINE LIMITED.
MORODOC LIMITED.
MORVERN YARN COMPANY LIMITED.
MOSAIC POLISHED FLOORS NZ LIMITED.
MOSARO LIMITED.
MOSGIEL BARBER LIMITED.
MOSQUITO COAST LIMITED.
MOTHER LODE INVESTMENTS LIMITED.
MOTION MEDIA PICTURES LIMITED.
MOTORSMART LIMITED.
MOTOSTYLE LIMITED.
MOTUPIPI GP LIMITED.
MOULTRIENZ LIMITED.
MOUNT DRYCLEANERS AND LAUNDRY LIMITED.
MOUNT EDEN FOODS LIMITED.
MOUNT MAUNGANUI SKI LODGE LIMITED.
MOUNT RIVERS LIMITED.
MOUNT TO MOUNTAIN PHARMACY SERVICES LIMITED.
MOUNT TRUCK SALES LIMITED.
MOVEMENT CULTURE LIMITED.
MOVETEQ LIMITED.
MOVIDA LIMITED.
MOWMAN LAWNS LIMITED.
MOZAIK INVESTMENTS LIMITED.
MP GROUP NZ LIMITED.
MP TRUST FUND LIMITED.
MPT FINANCE LIMITED.
MR & SONS LIMITED.
MR ACTIVE LIMITED.
MR FENCER HIBISCUS COAST LIMITED.
MR FIRM LIMITED.
MR FREEZE REFRIGERATION LIMITED.
MRS SMITH LOVES LIMITED.
MSR NZ LIMITED.
MT ASPIRING PROPERTY LIMITED.

MT DYER LIMITED.
MT. COOK HOLDINGS LIMITED.
MTR PROPERTY LIMITED.
MUKDEN HOLDINGS LIMITED.
MULHERN AEROSPACE LIMITED.
MULTI RESOURCE INTERNATIONAL LIMITED.
MULTI-BUSINESS CONSULTANTS LIMITED.
MULTILIFT LIMITED.
MULTIQUIP LIMITED.
MUMS CLEANING LIMITED.
MURDOCH PRICE (BANSAL) TRUSTEES LIMITED.
MUSE CREATIONS LIMITED.
MUSGRAVE LIMITED.
MUSICAL THEATRE ORCHESTRA LIMITED.
MUSICFARM LIMITED.
MUTAI INVESTMENTS LIMITED.
MVW INVESTMENTS LIMITED.
MY BUILDER LIMITED.
MY BUILDING GROUP LIMITED.
MY GARDEN GUY LIMITED.
MYGHTERN LIMITED.
MYTRIBEX LIMITED.
N & A PAEWAI LIMITED.
N & T HILL LIMITED.
N J S PROPERTIES LIMITED.
N SMITH CONTRACTING LIMITED.
N&K ANDERSON LIMITED.
N.Z CONSTRUCTION AND RECRUITMENT LIMITED.
N.Z MISS. PUNJABAN LIMITED.
NA INVESTMENT TRUST LIMITED.
NAAKI SMART SOLUTIONS LIMITED.
NAERA PROPERTY INVESTMENTS LIMITED.
NAGERO HOLDINGS LIMITED.
NAILED IT CONSTRUCTION LIMITED.
NAILS PACIFIC LIMITED.
NAIN NATURALS LIMITED.
NAME@NUMBER LIMITED.
NAPIER ENGINEERING AND CONTRACTING LIMITED.
NAPIER HOLDINGS LIMITED.
NAPIER TIMBER FLOORING 2010 LIMITED.
NATHAN SALES CONTRACTING LIMITED.
NATIONAL PARK HOLDINGS LIMITED.
NATIONWIDE PACKAGING LIMITED.
NATIVE IDEAS LIMITED.
NATURAL FILTRATION LIMITED.
NATURALLOVE LIMITED.
NATURALLY NEW ZEALAND INTERNATIONAL TRADING LIMITED.
NATURE ONE LIMITED.
NATURE PACIFIC TRADING LIMITED.
NATURES FOOD INGREDIENTS HOLDINGS LIMITED.
NATURES PHARM N Z LIMITED.
NATURIA NEW ZEALAND LIMITED.
NAUGHTY SHOP 2013 LIMITED.
NAUTIKIS DIVERS LEAGUE LIMITED.
NAVDEEP TRADERS LIMITED.
NAVRANG FILMS (NEW ZEALAND) LIMITED.
NAYN HOLDINGS LIMITED.
NAZ IMAGINATION LIMITED.
NDL SERVICES LIMITED.
NEAVE TRANSPORT (NELSON) LIMITED.
NEC3 TRUSTEE COMPANY LIMITED.
NEEDLES AND THREADS LIMITED.
NEELKANTH SERVICES LIMITED.

NEET'S COFFEE CORNER LIMITED.
NEIGHBRHOOD LIMITED.
NEIL MUNRO LIMITED.
NELGSTER LIMITED.
NELLY INVESTMENTS LIMITED.
NELSON BAYS PROPERTY MANAGEMENT LIMITED.
NELSON CONSULTANTS & MANUFACTURERS LIMITED.
NELSON HOTEL LIMITED.
NELSON LIQUOR MERCHANTS LIMITED.
NELSUN TOURISM ENTERPRISES LIMITED.
NEPHRITE LIMITED.
NEPIA CONTRACTORS LIMITED.
NEPTUNE CO. LIMITED.
NESS MUSIC LIMITED.
NET LINK PRO SERVICE LIMITED.
NETCOACH SOLUTIONS AND SERVICES LIMITED.
NEVILLE JOHNSON FINANCIAL SERVICES (2003) LIMITED.
NEW BLUE CO. LIMITED.
NEW CLIENT PROMOTIONS LIMITED.
NEW CONCEPT HOMES LIMITED.
NEW DYNAMIC LIMITED.
NEW ENERGY NZ LIMITED.
NEW ERA INSTALLATIONS LIMITED.
NEW ESTATE BUILDINGS LIMITED.
NEW FIELD ADVERTISEMENT (NZ) LIMITED.
NEW FUTURE TOURISM LIMITED.
NEW IMAGE NATURAL HEALTH LIMITED.
NEW MOON LIMITED.
NEW VIETNAM MINING CORPORATION LIMITED.
NEW WEI GROUP LIMITED.
NEW ZEALAND ADAM BIOTECHNOLOGY LIMITED.
NEW ZEALAND BEDROCK TRUSTEE LIMITED.
NEW ZEALAND CENTRAL INVESTMENT LIMITED.
NEW ZEALAND CHARMING 100 LIMITED.
NEW ZEALAND CORPORATE HOLDINGS LIMITED.
NEW ZEALAND DR TRADING LIMITED.
NEW ZEALAND FARMLAND LIMITED.
NEW ZEALAND FILM COLLECTIVE LIMITED.
NEW ZEALAND FOODS AND HOSPITALITY SERVICES LIMITED.
NEW ZEALAND FREIGHT LIMITED.
NEW ZEALAND FRESH MANAGEMENT GROUP LIMITED.
NEW ZEALAND GLOBAL EDUCATION INSTITUTE GROUP LIMITED.
NEW ZEALAND GOLDEN STAR LIMITED.
NEW ZEALAND GREEN ZONE DAIRY TRADING LIMITED.
NEW ZEALAND GUARD SERVICES LIMITED.
NEW ZEALAND HARBOUR LIMITED.
NEW ZEALAND HOME LOANS HARBOUR CITY LIMITED.
NEW ZEALAND IN CHINA LIMITED.
NEW ZEALAND INTERNATIONAL ECONOMIC ADVISORY SERVICE LIMITED.
NEW ZEALAND INTERNATIONAL E-LEARNING ACADEMY LIMITED.
NEW ZEALAND LABOUR SUPPLIES LIMITED.
NEW ZEALAND MASTER FOOTWEAR TRADESMAN LIMITED.
NEW ZEALAND MOUNTAIN HONEY COMPANY LIMITED.
NEW ZEALAND NATIONAL SCHOOLS CHORUS LIMITED.
NEW ZEALAND NOMINEE COMPANY LIMITED.
NEW ZEALAND OPTICS LIMITED.
NEW ZEALAND ORIGINALS LIMITED.
NEW ZEALAND QING FENG LIMITED.
NEW ZEALAND RESOURCE EXPORT LIMITED.
NEW ZEALAND SKYLIGHT LIMITED.
NEW ZEALAND SPORT AND SOCIAL CLUB LIMITED.
NEW ZEALAND TRAVEL & INFORMATION CENTRE LIMITED.
NEW ZEALAND TRUST FAMILY OFFICE LIMITED.

NEW ZEALAND TRUST INSURANCE LIMITED.
NEW ZEALAND TRUSTEES & NOMINEES LIMITED.
NEW ZEALAND UNITED INTERNATIONAL TRADE CO LIMITED.
NEWBUY LIMITED.
NEWCHINA RECYCLING NEW ZEALAND LIMITED.
NEWCO PACIFIC LIMITED.
NEWELL PARK PROPERTIES LIMITED.
NEWQ LIMITED.
NEWTON HEATH LIMITED.
NEWWORLD INTERNATIONAL LIMITED.
NEWZOUNDS RECORDS LIMITED.
NEXUS ENTERTAINMENT BRANDS LIMITED.
NGA KAINGA LIMITED.
NGA MAHI INVESTMENTS LIMITED.
NGA MANU KAHURANGI LIMITED.
NGA RINGAWERA OTARAUA LIMITED.
NGA WANANGA LIMITED.
NGA WHARE MAHANA TRUSTEE LIMITED.
NGAHERE MOANA LIMITED.
NGAN CONSULTING LIMITED.
NGARIKI FARMS LIMITED.
NGATIWAI HOLDINGS LIMITED.
NIC-NAO STAFFING SOLUTIONS LIMITED.
NICOLL JACKSON TRUSTEES (CLEAVE) LIMITED.
NICONICO SERVICES LIMITED.
NIGHTMARE PRODUCTIONS LIMITED.
NIGHTSHIFT MEDIA LIMITED.
NIKET ENTERPRISE LIMITED.
NILMAH ENTERPRISES LIMITED.
NIMITZ TRUSTEE LIMITED.
NINOX TELEVISION LIMITED.
NIRVANA RETAILS LIMITED.
NIUBE LIMITED.
NIUBRO MULTI SERVICE LIMITED.
NIVA INTL LIMITED.
NIZ THE WIZ LIMITED.
NJ MITCHELL INVESTMENTS LIMITED.
NKA SERVICES LIMITED.
NLS TRUSTEES 2007 LIMITED.
NNR PROPERTIES LIMITED.
NO LONGER NEEDED LIMITED.
NO MORE TOAST LIMITED.
NO RESERVE CARS LIMITED.
NO.7 GRANGE LIMITED.
NOBILO VITICULTURAL SERVICES LIMITED.
NOBLE COMBINED ENERGY (NZ) LIMITED.
NOBLE INVESTMENTS LIMITED.
NOBLE ORIGAMI LIMITED.
NOBLEDU LIMITED.
NOELA AND BRUCE LIMITED.
NON STOP ROOFING LIMITED.
NORFOLK POWELL PROPERTIES LIMITED.
NORRIS ROSETTA ROAD LIMITED.
NORTH CANTERBURY RUTBUSTERS LIMITED.
NORTH END HOUSES LIMITED.
NORTH SHORE SKILLS ACADEMY LIMITED.
NORTH WEST SUBDIVISIONS LIMITED.
NORTHCOTE PARK LIMITED.
NORTHERN ENGINEERING LIMITED.
NORTHERN STAR NO. 5 LIMITED.
NORTHERN TECHNOLOGY ONLINE LIMITED.
NORTHERN TRUSTEE SERVICES (NO 16) LIMITED.
NORTHERN TRUSTEE SERVICES (NO.122) LIMITED.

NORTHERN TRUSTEE SERVICES (NO.127) LIMITED.
NORTHERN TRUSTEE SERVICES (NO.128) LIMITED.
NORTHERN TRUSTEE SERVICES (NO.130) LIMITED.
NORTHERN TRUSTEE SERVICES (NO.15) LIMITED.
NORTHERN TRUSTEE SERVICES (NO.53) LIMITED.
NORTHERN TRUSTEE SERVICES (NO.56) LIMITED.
NORTHERN TRUSTEE SERVICES (NO.57) LIMITED.
NORTHERN TRUSTEE SERVICES (NO.58) LIMITED.
NORTHERN TRUSTEE SERVICES (NO.59) LIMITED.
NORTHERN TRUSTEE SERVICES (NO.6) LIMITED.
NORTHERN TRUSTEE SERVICES (NO.60) LIMITED.
NORTHFIELD FUEL AND LOGISTICS LIMITED.
NORTHLAND DEEPWATER JV LIMITED.
NORTHRIDGE BUILDERS LIMITED.
NORTHSHORE EARTHMOVING & LANDSCAPING LIMITED.
NORTON PARK INVESTMENTS LIMITED.
NOURISHED BY NATURE SMOOTHIES LIMITED.
NOWTRADE LIMITED.
NP NAICKER COMPANY LIMITED.
NRGYZE LIMITED.
NRP LIMITED.
NSIT SERVICE & CONSULTING LIMITED.
NSS COMMERCIAL CLEANING LIMITED.
NSSD TRUSTEE COMPANY LIMITED.
NST ENTERPRISES LIMITED.
NUMBER 1 LIMITED.
NUMBER ONE GIFTS LIMITED.
NURTURE EARLY LEARNING HOLDINGS LIMITED.
NURTURE EARLY LEARNING LIMITED.
NURTURING DIVINE ONENESS LIMITED.
NUTFIELD PROPERTIES LIMITED.
NUTRITION PLUS LIMITED.
NUVO INTERIOR DESIGN LIMITED.
NVA ENTERPRISE LIMITED.
NVB LIMITED.
NY SANDWICH BAR INC. LIMITED.
NYE & ASSOCIATES LIMITED.
NYTON LOG TRANSPORT LIMITED.
NZ AQUA INVESTMENTS LIMITED.
NZ BABY STARS LIMITED.
NZ BARRIER RENTALS LIMITED.
NZ CITINOSH LIMITED.
NZ CIVIL LIMITED.
NZ CONSUMABLES 2014 LIMITED.
NZ CONTAMINATION SPECIALIST LIMITED.
NZ DABBA FOOD LIMITED.
NZ DREAMHOME CONSTRUCTION LIMITED.
NZ FARE LIMITED.
NZ FARM SOLUTIONS LIMITED.
NZ FIRE PROTECTION SERVICES LIMITED.
NZ GOLDEN PEAK LIMITED.
NZ HAIR LIMITED.
NZ HOUSE INSPECTIONS SOUTHERN LAKES LIMITED.
NZ INSTITUTE OF BUSINESS AND TECHNOLOGY LIMITED.
NZ LIGHTING SOLUTIONS LIMITED.
NZ MOTEL MARKETING LIMITED.
NZ MOTORHOMES LIMITED.
NZ MOUNTAIN WATER LIMITED.
NZ PAINT AND RENOVATE LIMITED.
NZ PLUMBING SUPPLIES (2010) LIMITED.
NZ PURE BLUE LIMITED.
NZ RENT A CAR LIMITED.
NZ RIBRAFT LIMITED.

NZ STAINLESS LIMITED.
NZ TOP HEALTHCARE LIMITED.
NZ TRAFFIC CONTROL LIMITED.
NZ TRAKER LIMITED.
NZ UTILITY BROKERS LIMITED.
NZ VAPING LIMITED.
NZ WATER TRUST LIMITED.
NZ WEDDING & EVENTS DIRECTORY LIMITED.
NZ WEDDINGS LIMITED.
NZBYBIKE LIMITED.
NZDT HOLDING LIMITED.
NZFARMER LIMITED.
NZINDO LIMITED.
NZO & N DAIRY GENERAL PARTNER LIMITED.
NZSAFETY.DIRECT LIMITED.
NZ-SINO INTERNATIONAL LIMITED.
NZTECH SOLUTIONS LIMITED.
NZVIET LIMITED.
O & B SALES (NZ) LIMITED.
O.H.J. ENTERPRISES LIMITED.
O.H.S CONSULTATION LIMITED.
O2 BODY LIMITED.
OAKDALE SECURITIES LIMITED.
OASIS EQUINE LIMITED.
OBECA TILING LIMITED.
OBLIVION PERSONAL PRODUCTS LIMITED.
OBSIDEO PROPERTIES LIMITED.
OBTAIN IT LIMITED.
OCEAN ALLIANCE LIMITED.
OCEANIA POWDER MATERIALS LIMITED.
OCEANIA TRUSTEES LIMITED.
OCEANIC NEW ZEALAND MANAGEMENT LIMITED.
OCEANS BEST SEAFOOD LIMITED.
OCEANZENERGY LIMITED.
OCTO ACCOUNTING SERVICE LIMITED.
OCTO TRADING LIMITED.
ODR PRODUCTIONS LIMITED.
ODYSSEY ON-SITE MANAGEMENT SERVICES LIMITED.
OFFICE LIMITED.
OFFICE MATTERS LIMITED.
OFFSHORE TECHNICAL SYSTEMS LIMITED.
OGILVIE & ROBINSON LIMITED.
OHINEMUTU VILLAGE TOURS LIMITED.
OHOKA GOLD LIMITED.
OHUATAHI INITIATIVES LIMITED.
OKARA SUSHI LIMITED.
OLD CO 2016 LIMITED.
OLD MATE INVESTMENTS LIMITED.
OLIVER CONSULTING LIMITED.
OLIVER LIVESTOCK LIMITED.
OLIVES PACIFICA LIMITED.
OLIVIERLEX LIMITED.
OLLUMA LIMITED.
OLYMPIC FINANCE LIMITED.
OM MECHANICAL TOW & SALVAGE LIMITED.
OMAHU PRIVATE CAPITAL LIMITED.
OMNI CONTROLS & ENGINEERING LIMITED.
ON CALL URGENT HOME BASED CARE LIMITED.
ON SITE RECRUITMENT NELSON LIMITED.
ON THAT BUZZ LIMITED.
ON THE WING TRUSTEES LIMITED.
ON TIME EXPRESS LIMITED.
ONCE UPON A SLICE LIMITED.

ONE AND A1968 LIMITED.
ONE BIG Paddock LIMITED.
ONE COLOUR INTERNATIONAL LIMITED.
ONE FINANCE LIMITED.
ONE INVESTMENTS LIMITED.
ONE SHOT PRODUCTIONS LIMITED.
ONE TREE CONSULTING NZ LIMITED.
ONEDIRECTION BUILDING LIMITED.
O'NEILLS FURNITURE REMOVALS LIMITED.
ONEMIC RECORDS LIMITED.
ONLINE MINIBAR LIMITED.
ONSHOW AUTOWORKZ LIMITED.
ONSITE DATA BACKUP MANAGEMENT NZ LIMITED.
ONSOLUTIONS 2014 LIMITED.
ONYX HAIR AND BEAUTY WAIPUKURAU LIMITED.
OOH LA LA HAIRDRESSING LIMITED.
OPEN ESCAPES LIMITED.
OPIO CARTER FARMS LIMITED.
OPTIMAL MANAGEMENT LIMITED.
OPTIMOIL GROUP HOLDINGS LIMITED.
OPTIMUM DISTRIBUTION LIMITED.
OPTIONAL CONTINGENCY FUND NO1 LIMITED.
OPTIONSTAR LIMITED.
ORA NATURAL FOOD CO. LIMITED.
ORAKEI FINANCIAL SERVICES LIMITED.
ORANGE LOZENGE LIMITED.
ORBION LIMITED.
ORBION TRUSTEE LIMITED.
ORCAN CONSTRUCTION LIMITED.
ORCHID RIDGE LIMITED.
ORENA'S PAINTER DECORATOR LIMITED.
ORGANIC ORIGIN NEW ZEALAND LIMITED.
ORI TRADING GROUP LIMITED.
ORIENT AND WORLD LIMITED.
ORIENTAL WORKS LIMITED.
ORIGINAL HOMES LIMITED.
ORUA TIDE LIMITED.
OSCARS AIR LIMITED.
O'SHEAS TRUSTEES (DUF2128) LIMITED.
OSMIAN LIMITED.
OSTERIA DA GINO MATAMATA LIMITED.
OTAGO PLASTERING & TILING SOLUTIONS LIMITED.
OTAHUHU RECREATION LIMITED.
OTAIATOA LIMITED.
OTR LIMITED.
OUR GOOD COMPANY LIMITED.
OUT OF REACH SERVICES LIMITED.
OUTDOOR CONTRACTING LIMITED.
OUTWEST WRAPS LIMITED.
OVER EDGE MINERS LIMITED.
OVERVIEWS NZ LIMITED.
OWL TRUSTEE LIMITED.
OWNIT MORTGAGES LIMITED.
P & A PIPELINES LIMITED.
P & C TRANSPORT NZ LIMITED.
P & D TILING LIMITED.
P & L ARBUCKLE LIMITED.
P & L PLASTERING LIMITED.
P & N FAMILY CO. LIMITED.
P & S KIRKHAM LIMITED.
P A GILLESPIE DEVELOPMENTS LIMITED.
P AND S BUSINESS BROKERS (NZ) PTY LIMITED.
P B JOINERY LIMITED.

P N T INDUSTRIES LIMITED.
 P S INNOVATIONS LIMITED.
 P W ILES BUILDERS LIMITED.
 P.I.C. ELECTRICAL LIMITED.
 P.J. WAHLSTROM & ASSOCIATES (2000) LIMITED.
 P.S.P. CONSULTING LIMITED.
 PA LIMITED.
 PACE PROPERTY MANAGEMENT LIMITED.
 PACIFIC AUTOMOTIVE PUMPS LIMITED.
 PACIFIC BLINDS (1962) LIMITED.
 PACIFIC CIRCLE INVESTMENTS LIMITED.
 PACIFIC ENERGY & PETROLEUM LIMITED.
 PACIFIC FOOD DIRECT LIMITED.
 PACIFIC GLOBAL DISTRIBUTION LIMITED.
 PACIFIC ISLAND FRESH & FROZEN LIMITED.
 PACIFIC LINK GROUP LIMITED.
 PACIFIC LOGISTICS OCEANIA LIMITED.
 PACIFIC POULTRY SERVICES LIMITED.
 PACIFIC PUBLIC RELATIONS LIMITED.
 PACIFIC RIM CAPITAL LIMITED.
 PACIFIC STAR (2015) LIMITED.
 PADIH LIMITED.
 PAGE CONTRACTING (2013) LIMITED.
 PAIHIA ISLAND SHUTTLE LIMITED.
 PAK SHEARSTONE LIMITED.
 PAINT TECH (NZ) LIMITED.
 PAINTWRIGHT SOLUTIONS LIMITED.
 PAK HARVEST LIMITED.
 PAK INTERNATIONAL LIMITED.
 PAKURANGA HAULAGE LIMITED.
 PALADIN LIFE LIMITED.
 PALLAVIZ INVESTMENT LIMITED.
 PALM BEACH PUTT-A-ROUND LIMITED.
 PALMER DEVELOPMENTS LIMITED.
 PALMER TRADE SUPPLIES LIMITED.
 PALMERSTON NORTH OSTEOPATHIC CENTRE LIMITED.
 PALMWORKS LIMITED.
 PALMY CHEAP CARS LIMITED.
 PALTECH INVESTMENTS LIMITED.
 PANACEA TRUSTEE LIMITED.
 PANAPASA CORPORATE ALLIANCE LIMITED.
 PANNIK INVESTMENTS LIMITED.
 PANNU TRANSPORT LIMITED.
 PANORAMIC BUILDING LIMITED.
 PANTHEON HOLDINGS LIMITED.
 PAPAMOA EAST MEDICAL CENTRE LIMITED.
 PAPATOETOE FUNERAL COTTAGE LIMITED.
 PAPER SOURCE INTERNATIONAL LIMITED.
 PARADICECREAM LIMITED.
 PARADISE RETREAT RENTALS LIMITED.
 PARAGON RESTAURANT LIMITED.
 PARAKLETOS MANAGEMENT CONSULTANTS LIMITED.
 PARAPARAUMU BOATING CENTRE LIMITED.
 PARIS ' 07 LIMITED.
 PARK FORESTRY 2000 LIMITED.
 PARK ROAD SCHOOLCARE LIMITED.
 PARKA INVESTMENTS LIMITED.
 PARKER KIWI CONSULTANCY LIMITED.
 PARKES CORP LIMITED.
 PARKGROVE MEWS LIMITED.
 PARK'S FOOD LIMITED.
 PARKSON TRADING LIMITED.
 PARMAR REALTY LIMITED.

PAS ACCOUNTING LIMITED.
 PASCOE AV LIMITED.
 PASSION HOMES LIMITED.
 PAST FORWARD LIMITED.
 PATCH RIPS & TEARS LIMITED.
 PATHOGENUS (NZ) LIMITED.
 PATINAFORM LIMITED.
 PATS PANTRY LTD.
 PAUANUI REALTY LIMITED.
 PAUL STEMMER & CO. LIMITED.
 PAULA HERRING LIMITED.
 PAULIN & BENNETT INVESTMENTS LIMITED.
 PAUWELS CONSULTING LIMITED.
 PAVAN & PRACHI SHARMA COMPANY LIMITED.
 PAYLESS MECHANICAL WORKSHOP LIMITED.
 PAYNES CONCRETE PLACING LIMITED.
 PDE HOLDINGS LIMITED.
 PEACEFUL ADVENTURE LIMITED.
 PEAK TAITI LIMITED.
 PEARSON LIMITED.
 PECKHAM PROPERTIES LIMITED.
 PEEPEE LIMITED.
 PENATES INVESTMENTS LIMITED.
 PENCARROW PROPERTIES LIMITED.
 PENGs LIMITED.
 PENKETH PROPERTY LAW LIMITED.
 PENN PROPERTIES LIMITED.
 PENOY GULATI TRUSTEE LIMITED.
 PENROSE CAR GROOM LIMITED.
 PERCLO LIMITED.
 PERFECT CREATURE (NZ) LIMITED.
 PERFECT FRESH LIMITED.
 PERFECT JOINERY LIMITED.
 PERFECT SQUARE LIMITED.
 PERFECTION PAINTERS NZ LIMITED.
 PERFORMANCE INNOVATION LIMITED.
 PERFORMANCE SPORTS LIMITED.
 PERISH ENTERPRISES LIMITED.
 PERLITE CONSTRUCTION LIMITED.
 PERMAGARDEN LIMITED.
 PEROS HAIRTECH LIMITED.
 PEST ATTACK LIMITED.
 PESTWISE NEW ZEALAND LIMITED.
 PETA AUTO REPAIRS AND SERVICES LIMITED.
 PETEMA INVESTMENTS LIMITED.
 PETER ANDERSON BUILDING SERVICES LIMITED.
 PETER DREDGE LIMITED.
 PETERS FUTURES LIMITED.
 PETERS JV LIMITED.
 PETERSON CONCRETE PLACING & BUILDING LIMITED.
 PETES BOYZ LIMITED.
 PETE'S CONTRACTING LIMITED.
 PETES DIGGERS LIMITED.
 PETITE LIMITED.
 PETRA KEBAB HOUSE LIMITED.
 PGL INTETNATIONAL TRADING LIMITED.
 PHARMACEUTICAL PRODUCTS LIMITED.
 PHARMACY NEED HAM LIMITED.
 PHARMACY SUPERSTORE LIMITED.
 PHILIP FLYING HOLDINGS LIMITED.
 PHILL MEERMAN FARM MACHINERY LIMITED.
 PHILLIPS & CO LAW LIMITED.
 PHOENIX HORTICULTURE 2015 LIMITED.

PHOENIX INVESTMENT NZ LIMITED.
 PHOENIX ORIK LIMITED.
 PHOMES(NZ) GROUP LIMITED.
 PHOTOWORKS2015 LIMITED.
 PIC CONSTRUCTION LIMITED.
 PICADA LIMITED.
 PIKIHUIA INVESTMENTS LIMITED.
 PIKIWAHINE INDUSTRIES LIMITED.
 PILOT GALLERY LIMITED.
 PINATI HUMUS NZ LIMITED.
 PING & DIESEL LIMITED.
 PING PING FASHION LIMITED.
 'PINK OF HEALTH' UNIVERSAL LIMITED.
 PINK PARROT PROPERTIES LIMITED.
 PINNACLE LABELLING AND PACKAGING LIMITED.
 PIONEER FIRST LIMITED.
 PIONEER MORTGAGE SERVICES (NZ) LIMITED.
 PIONEER POOL SERVICES LIMITED.
 PIP HOLDINGS LIMITED.
 PIPI PARTIES LIMITED.
 PITT VAETERU LIMITED.
 PITZA CONE LIMITED.
 PJ BUILDING GROUP LIMITED.
 PJK INVESTMENTS (NO 1) LIMITED.
 PJK INVESTMENTS (NO 4) LIMITED.
 PJK INVESTMENTS (NO 6) LIMITED.
 PJK INVESTMENTS HOLDING LIMITED.
 PJK INVESTMENTS LIMITED.
 PLACE & SPACE STUDIO LIMITED.
 PLANNING RESILIENCE LIMITED.
 PLASTEK LIMITED.
 PLATEAU FLOORS LIMITED.
 PLATEAU TRUSTEES LIMITED.
 PLATINUM HEALTHCARE LIMITED.
 PLAYGROUND ADVENTURES LIMITED.
 PLAYHOUSE PICTURES LIMITED.
 PLEEB LIMITED.
 PLENTY NATURAL INTERNATIONAL GROUP LIMITED.
 PLENTY PAPER LIMITED.
 PLR LIMITED.
 PLUS DEALS ON WHEELS LIMITED.
 PLUSH PETS LIMITED.
 PMH CONSTRUCTION LIMITED.
 PML2 NOMINEES (ALDERMAN) LIMITED.
 PMMG LIMITED.
 PMR TRUSTEES LIMITED.
 PO YUAN MEADOWLANDS LIMITED.
 PO YUAN MT ALBERT LIMITED.
 POHUTAKAWA INVESTMENT PROPERTY MANAGEMENT LIMITED.
 POHUTUKAWA COAST TRUSTEE 1 LIMITED.
 POINT RESEARCH LIMITED.
 POINTS OF LIGHT LIMITED.
 POLAR RECRUITMENT LIMITED.
 POLLEN SUPPLIERS LIMITED.
 POLLIE WEAR LIMITED.
 POLO NEW ZEALAND LIMITED.
 PONGA ROAD HOLDINGS LIMITED.
 PONSONBY VENTURES LIMITED.
 POOLSTORE NEW ZEALAND LIMITED.
 POOP PATROL 111 LIMITED.
 PORIRUA CITY CABS LIMITED.
 PORIRUA KIDZ LIMITED.
 PORTASHEDS LIMITED.

PORTOFINO TAUPO LIMITED.
POSH NOSH CATERING LIMITED.
POSITIVE LOGIC LIMITED.
POSTBOY LIMITED.
POTROAST LIMITED.
POWAR AND SANGHA LIMITED.
POWERBALL NEW ZEALAND LIMITED.
POWERFUL MOTORS LIMITED.
POWERTEST SOLUTIONS LIMITED.
PP GROUP PRIVATE LIMITED.
PRAIRIE PROPERTY HOLDINGS LIMITED.
PRANABOX LIMITED.
PRATAP'S INVESTMENTS LIMITED.
PRECISION CHARTERS (2015) LIMITED.
PRECISION CONCRETE CONSTRUCTORS LIMITED.
PREMIER HOUSE INSPECTIONS LIMITED.
PREMIUM HOUSE WASHING LIMITED.
PRESCO LIMITED.
PRESTIGE PAINTING & DECORATING (QUEENSTOWN & WANAKA) LIMITED.
PRESTIGE PERSONALISED TOURS LIMITED.
PRESTIGE PRIVATE CLIENTS LIMITED.
PRIME CIVIL LIMITED.
PRIME CONTRACTORS LIMITED.
PRIME DESIGNS WELLINGTON LIMITED.
PRIME PULSE LIMITED.
PRIME TV SERVICE LIMITED.
PRINCES GATE DEVELOPMENTS LIMITED.
PRINT INTERNATIONAL LIMITED.
PRINTING SUPPLIES & MACHINERY (1990) LIMITED.
PRIZECHECK LIMITED.
PRO PARTS LIMITED.
PRO SCAFFOLD LIMITED.
PRO STAR ENTERTAINMENT LIMITED.
PRO STOP PAINT LIMITED.
PRO3 LIMITED.
PROARGI NEW ZEALAND LIMITED.
PROCUREMAC LIMITED.
PRODJ LIMITED.
PRODUCT DEVELOPMENT SOLUTIONS LIMITED.
PRODUCT LAB LIMITED.
PROFESSIONAL CLEANING SERVICES LIMITED.
PROFESSIONAL FINANCIAL SERVICES LIMITED.
PROFESSIONAL NAIL AND BEAUTY CARE LIMITED.
PROFESSIONAL PHOTOGRAPHER LIMITED.
PROFORM CLEANING LIMITED.
PROFORMA GROUP LIMITED.
PROLIGHTS LIMITED.
PROLYTIC LIMITED.
PROMAN SERVICES LIMITED.
PROMO TRUCKS NZ LIMITED.
PROMPT INSTALLATIONS LIMITED.
PROPERTY HANDYMAN & AUTO MAINTENANCE SERVICES LIMITED.
PROPERTY LOGIC TRUSTEE LIMITED.
PROPERTY PROSPERITY LIMITED.
PROPERTY SERVICES AND MANAGEMENT LIMITED.
PROPERTY UPGRADES LIMITED.
PROPHET PACIFIC LIMITED.
PRORENZT LIMITED.
PROTEC MANAGEMENT LIMITED.
PROTECT INTERNATIONAL LIMITED.
PROTOS LOGGING LIMITED.
PROUD PACKAGING LIMITED.
PROVERBS 22:6 LIMITED.

PROWLER NZ LIMITED.
PS PROPERTY MAINTENANCE LIMITED.
PSC LAKESIDE LIMITED.
PSN INVESTMENTS LIMITED.
PTD WHEELS LIMITED.
PUDDLE ALLEY LIMITED.
PUKEKO CREATIVE LIMITED.
PULSAR LIMITED.
PULSE MUZIC LIMITED.
PULSE SOLUTIONS LIMITED.
PUNGA PEKE TRUSTEES LIMITED.
PUNJAB ENTERPRISES LIMITED.
PURE AQUA INVESTMENTS LIMITED.
PURE AQUA LIMITED.
PURE BBQ RESTAURANT LIMITED.
PURE EARTH LIMITED.
PURE HD LIMITED.
PURE IMPRESSIONS CHRISTCHURCH LIMITED.
PURE NZ GROUP LIMITED.
PURPLE FASHION STYLE LIMITED.
PURU MARA HOSPITALITY LIMITED.
PUSSYFOOTING LIMITED.
PUTER SOLUTIONZ LIMITED.
PYC INVESTMENTS LIMITED.
Q CHAPEL TRUSTEES LIMITED.
QDC LICENSED BUILDERS LIMITED.
QHC LIMITED.
QT PIE HAIR EXTENSIONS AND WHOLESALE SUPPLIER PTY LIMITED.
QUADB LIMITED.
QUALITY CAR IMPORTS LIMITED.
QUALITY GOODS LIMITED.
QUALITY KIWI SHOP LIMITED.
QUALITY REPAIRS & MAINTENANCE NZ LIMITED.
QUALVA LIMITED.
QUANTUM3 LIMITED.
QUARRY TRUSTEE LIMITED.
QUATRO TRADING LIMITED.
QUAY STREET FOODS LIMITED.
QUE WESTGATE LIMITED.
QUEEN STREET FOODS LIMITED.
QUEENA TRADING LIMITED.
QUEENSTOWN AYURVEDIC RESORT LIMITED.
QUEENSTOWN GATEWAY LIMITED.
QUEENSTOWN LIMITED.
QUENTIN HUNT DECORATING LIMITED.
QUEST TRAINING DISTRIBUTION LIMITED.
QUICK & CLEAN SERVICES LIMITED.
QUICK PANDA LIMITED.
QUICKYS LIMITED.
QUINTESSENTIAL FOOD SERVICES LIMITED.
QUIRKY INVESTMENTS LIMITED.
QUORUM INVESTMENTS LIMITED.
R & A S COURIERS LIMITED.
R & C MT WELLINGTON LIMITED.
R & D INVESTMENTS LIMITED.
R & G BLAIR LIMITED.
R & J DICKIE HOLDINGS LIMITED.
R & R AGENCY LIMITED.
R & R UNSWORTH HOLDINGS LIMITED.
R & S BUSH INVESTMENTS LIMITED.
R & W LESTER (DRIVER TRAINING) LIMITED.
R ABLE LIMITED.
R AND P SINGH INVESTMENTS LIMITED.

R G CRUDEN LIMITED.
 R G GUNN LIMITED.
 R G P TRUSTEES NO. 4 LIMITED.
 R J CLEANING SERVICES LIMITED.
 R J HANDYMAN SERVICES LIMITED.
 R L SCOTT & P T BARRETT LIMITED.
 R S DENTAL LIMITED.
 R.A. CARR LIMITED.
 R.N.SAROY LIMITED.
 R2J2 TUSCANY HORIZONS LIMITED.
 RA & VE MELROSE LIMITED.
 RAD COLLECTIVE LIMITED.
 RADA HOLDINGS LIMITED.
 RADFLOW PRODUCTS LIMITED.
 RAD-I SOLUTIONS LIMITED.
 RADIATOR WAREHOUSE LIMITED.
 RAESUN LIMITED.
 RAGLAN RECORDS LIMITED.
 RAH HOLDINGS LIMITED.
 RAHERA LIMITED.
 RAHIRI HOLDINGS LIMITED.
 RAHMAN NO.2 INVESTMENTS LIMITED.
 RAILED SPORTFISHING LIMITED.
 RAILWAY AUTO SERVICES LIMITED.
 RAIN INTERNATIONAL LIMITED.
 RAINFALL LIMITED.
 RAJ DREAMLAND HOMES LIMITED.
 RAJ4 INVESTMENT LIMITED.
 RAKANUI NO 1 LIMITED.
 RALY MEDICAL SERVICES LIMITED.
 RAMEZ BASSARI TRUSTEE LIMITED.
 RAMSAY KITCHENS LIMITED.
 RAPHAELLA DI VINO LIMITED.
 RAPID FIRE SPRINKLER SERVICES LIMITED.
 RAPID FLOW LIMITED.
 RAPID TAX LIMITED.
 RASHMI PATEL INVESTMENTS LIMITED.
 RASPBERRY FIELDS LIMITED.
 RASRAJ FOOD SERVICES LIMITED.
 RATA WESTLAND LIMITED.
 RATBAG RACING NEW ZEALAND LIMITED.
 RATIONAL CONCEPTS LIMITED.
 RATL LIMITED.
 RAU LIMITED.
 RAUCH LIMITED.
 RAUHUIA TRUSTEE COMPANY LIMITED.
 RAVAGE LIMITED.
 RAVINVEST HOLDINGS LIMITED.
 RAW AND FANCY LIMITED.
 RAW GREEN DESIGN LIMITED.
 RAWAHI HOLDINGS LIMITED.
 RAYRETI LIMITED.
 RAYSONS ENGINEERING CONSULTANTS LIMITED.
 RAZORTECH SAW SERVICES LIMITED.
 RBF LIMITED.
 RC BUILDERS LIMITED.
 RC MOTOR LIMITED.
 RC WHOLESALERS LIMITED.
 RC2 HOLDINGS LIMITED.
 RCF CLEANING LIMITED.
 RCHEEZ LIMITED.
 RCL DEVELOPMENTS HENLEY DOWNS LIMITED.
 RCM 1982 LIMITED.

RCP HOLDINGS LIMITED.
RDG LIMITED.
RDK INVESTMENTS LIMITED.
REACH PROPERTY COMPANY LIMITED.
READ ONLY LIMITED.
READAWAY PROPERTIES LIMITED.
READY HOLDINGS NZ LIMITED.
READY WORK UK LIMITED.
REAL BUSINESS SOLUTIONS LIMITED.
REAL ESTATE RECRUITMENT LIMITED.
REAL PEOPLE'S TOURS LIMITED.
REALESTATEMOVE.CO.NZ LIMITED.
REALISTIC DECORATORS LIMITED.
REALITY SERVICES LIMITED.
REALLY SIRIUS LIMITED.
REALTY CAPITAL AND INVESTMENT LIMITED.
RE-BUILT LIMITED.
RECEIPT.LY LIMITED.
RECO INDUSTRIES NZ LIMITED.
RECON GEOTECHNICAL SERVICES LIMITED.
RECOVERY HOLDINGS LIMITED.
RECYCLING GROUP 2016 COMPANY LIMITED.
RECYCLING GROUP COMPANY LIMITED.
RED LETTER LIMITED.
RED LINE COMBAT ACADEMY LIMITED.
RED TURTLE LIMITED.
REDESIGN GROUP KSA LIMITED.
REDHEADS (CHRISTCHURCH) LIMITED.
REDLINE21(2013) LIMITED.
REDPANTHER LIMITED.
REDROCK WEALTH CAPITAL MANAGEMENT LIMITED.
REDSPEAR LIMITED.
REEKATH HOLDINGS LIMITED.
REFRESH ENTERPRISES LIMITED.
REFRIGERATION ENGINEERING CO LIMITED.
REGAL WEDDING CAR LIMITED.
REGENCY TRADING LIMITED.
REGENT DEVELOPMENTS LIMITED.
REHIA LIMITED.
REI REI LIMITED.
REIDS TRANSPORT 2015 LIMITED.
REINOL NZ LIMITED.
REKS DISTRIBUTORS LIMITED.
RELATIONSHIP AND FAMILY SERVICES LIMITED.
RELIABLE LABOUR LIMITED.
RELIABLE WOF MECHANICAL AND PANEL AND PAINTS LIMITED.
RELIANCE CARS LIMITED.
RELIEF DRIVER (NZ) LIMITED.
REMA NETWORKS LIMITED.
REMMENT TRUSTEES LIMITED.
REMON LIMITED.
REMUERA POWER COMPANY LIMITED.
RENALL STREET HOLDINGS LIMITED.
RENDER ENTERPRISES LIMITED.
RENDEZVOUS CAFE LIMITED.
RENNIE LIMITED.
RENOBUILDERS LIMITED.
RENT THE TREND LIMITED.
RENTALS R US 2015 LIMITED.
RENTS R US LIMITED.
RESCOM SECURITY SYSTEMS LIMITED.
RESIDENTIAL DESIGN LIMITED.
RESOLVEX LIMITED.

RESOURCE PLANNING PEDDLE THORP LIMITED.
RETIRO TRUSTEES LIMITED.
REUBIX AGENCY LIMITED.
REVOLUTION ENGINEERING LIMITED.
REVOLUTION EVENTS NZ LIMITED.
REWA COFFEE SHOP LIMITED.
REXWOOD LIMITED.
REYNOLDS-RHODES ESTATE LIMITED.
REY'S HAIR SPACE LIMITED.
RF SHIELD NZ LIMITED.
RG LAWNS & CLEANING SERVICES LIMITED.
RGAM LIMITED.
RHYNO BUILDERS LIMITED.
RHYS CADNESS LIMITED.
RIBBONWOOD SAWMILLING LIMITED.
RICCARTON HOTEL LIMITED.
RICH SMART FINANCE LIMITED.
RICHARD BROOKS FAMILY TRUST LIMITED.
RICHARD L PARDY M. B. FRACP LIMITED.
RICHARD NORMAN & ASSOCIATES LIMITED.
RICHARD SHARPLES ELECTRICAL LIMITED.
RICHFIELD HOLDINGS LIMITED.
RICHIE FLOORING SUPPLIES LIMITED.
RICHIE'S SMILEY GARDENING SERVICES LIMITED.
RICHUAL INVESTMENTS LIMITED.
RICKRHO INVESTMENTS LIMITED.
RIDGECREST HOLDINGS LIMITED.
RIDGEWAY ORCHARD LIMITED.
RIDOUT AND QUEST LIMITED.
RIGA KUPACA LIMITED.
RIGHT ANGLE DESIGN LIMITED.
RIGHT HEIGHT SCAFFOLDING LIMITED.
RIGHTFIT MARKETING LIMITED.
RIGPAL LIMITED.
RIKI FLUTEY LIMITED.
RINGA LIMITED.
RINGWORLD ENTERPRISE LIMITED.
RISTAR.CO. LIMITED.
RIVER CITY ADMIN SERVICES LIMITED.
RIVERSTONE VENTURES LIMITED.
RIVERSTOWN & WEXFORD TRADING PTY LIMITED.
RJ AND SONS TRADING LIMITED.
RJ EXPORTS LIMITED.
RJL FARMING LIMITED.
RJS PROPERTY RENTALS LIMITED.
RKB BUILDERS LIMITED.
RL TRUSTEES 2009 LIMITED.
RLMP PROPERTIES LIMITED.
RM FLOORING LIMITED.
RMC 2 BUILD LIMITED.
RMC STAGING LIMITED.
RMC SYSTEMS LIMITED.
RMG LEASING LIMITED.
RMSZF LIMITED.
RNS TRANSPORT LIMITED.
ROADWISE DRIVER TRAINING LIMITED.
ROB W. HARGRAVE LIMITED.
ROBERTSON FRAME LIMITED.
ROCCABELLA LIMITED.
ROCKET CIVIL LIMITED.
ROCKINGHORSE HOLDINGS LIMITED.
ROCKY INDUSTRIES LIMITED.
ROCKY POINT WORKSHOP LIMITED.

ROCKYSIDE PROPERTIES (INVESTMENTS) LIMITED.
ROC-ONN LIMITED.
RODALE PROPERTIES LIMITED.
RODIN HOLDINGS LIMITED.
ROGAN CONSULTING LIMITED.
ROGERS 2010 LIMITED.
ROGUE ENTERPRISES LIMITED.
ROMIT INVESTMENTS LIMITED.
ROOF TECH BOP LIMITED.
ROOMS LIMITED.
RORY SCOTT LIMITED.
ROSCOMMON TOWING LIMITED.
ROSE & FERN RESIDENTIAL LIMITED.
ROSEWARNE ESTATE LIMITED.
ROSNEEL CLEANING SERVICES LIMITED.
ROSS RETIREMENT FUND LIMITED.
ROSS SEA DOCUMENTARY LIMITED.
ROSSIGNOL DISTRIBUTORS LIMITED.
ROTOPOUNAMU (GREEN LAKES CORPORATION) LIMITED.
ROTOR LEASE LIMITED.
ROTORUA DOWNTOWN BACKPACKERS LIMITED.
ROTORUA GLASS SERVICES LIMITED.
ROTORUA INVESTMENT PROPERTIES LIMITED.
ROTORUA LAKEFRONT ATTRACTIONS GROUP LIMITED.
ROTORUA PROPERTY CONVEYANCING CENTRE LIMITED.
ROUT MILNER FITCHETT TRUSTEE COMPANY LIMITED.
ROVARGH ASSOCIATES LIMITED.
ROYALE GROOMING LIMITED.
RRRLOGISTICS LIMITED.
RS AUTOMOBILE SERVICES LIMITED.
RS ENGINEERING & PROJECT SERVICES LIMITED.
RS SOLUTIONS LIMITED.
RSC PROJECT LIMITED.
RSK INVESTMENTS LIMITED.
RT CARR DECORATORS LIMITED.
RT PEACH CONSULTING LIMITED.
R-T PROPERTIES 2003 LIMITED.
RTR (2015) LIMITED.
RTY DECOR LIMITED.
RUA WHENUA WINES LIMITED.
RUAPEHU LODGE LIMITED.
RUBIDOR HOLDINGS LIMITED.
RUBY DUNES LIMITED.
RUBY WHITE HOLDINGS LIMITED.
RUBY-CELL LIMITED.
RUBYRED CAFE LIMITED.
RUDIMENTIVE LIMITED.
RUGBY PROMOTIONS LIMITED.
RUGGED BAY LIMITED.
RUNFENG TRADING LIMITED.
RUSCOE ENTERPRISES LIMITED.
RUSH LIMITED.
RUSH MACGILLIVRAY LIMITED.
RUSSEK ENTERPRISES 2010 LIMITED.
RUSSIE INVESTMENT LIMITED.
RUST AND RESTOS LIMITED.
RUSTIC FOODS LIMITED.
RUSTWEL EIGHTY FIVE LIMITED.
RYALCO REINFORCEMENT LIMITED.
RYAN CONSULTING LIMITED.
RYDANNA LIMITED.
RYGB REALTY LIMITED.
RYKA DEVELOPMENT LIMITED.

RYZA PROPERTIES LIMITED.
S & I INTERNATIONAL TRADING LIMITED.
S & K OLSEN HAULAGE LIMITED.
S A FILMS & PHOTOGRAPHY LIMITED.
S A V CLEANING SERVICES LIMITED.
S D Z LIMITED.
S M SERVICES NZ LIMITED.
S R G CONSTRUCTION LIMITED.
S S SHARMA LIMITED.
S Y COURIERS LIMITED.
S&K TILEMENZ LIMITED.
S. J. F. PROPERTIES LIMITED.
S.B GENERATION PAINTERS LIMITED.
S.G.COX DENTURES LIMITED.
S.H. SONG LIMITED.
S.H.E SOLUTIONS LIMITED.
S.H.S PROPERTY RENOVATION LIMITED.
S.L.DEANS FREIGHT LIMITED.
S.O.S. INVESTMENTS LIMITED.
S.S.HOBSON LIMITED.
SABROS LIMITED.
SACK CITY LIMITED.
SAFA BIOLOGICAL SEA PLANTS LIMITED.
SAFE HAVEN MARINA LIMITED.
SAFEGUARD FINANCIAL LIMITED.
SAFETY ONLINE 2014 LIMITED.
SAFETY RISK PLUS LIMITED.
SAFETY VISION LIMITED.
SAFETY WEBS NZ LIMITED.
SAFNET SERVICES LIMITED.
SAGEWORKS LIMITED.
SAHEB ENTERPRISES LIMITED.
SAI RAJ HOLDINGS LIMITED.
SAILING TRADERS LIMITED.
SAILORS MOON LIMITED.
SAJ TRANSPORT LIMITED.
SALBOK LIMITED.
SALIVATE LIMITED.
SALMON RIVER NZ LIMITED.
SAMJAK HOLDINGS LIMITED.
SAMLEE FUTURES LIMITED.
SAMMIA TRADING LIMITED.
SAMUEL JAMES TRUSTEES LIMITED.
SANDERSON HOMES LIMITED.
SANDERSON MEDIA LIMITED.
SANDHANA-KARANA LIMITED.
SANDHU INVESTMENTS LIMITED.
SANDHU TRUSTEE COMPANY LIMITED.
SANDLEWOOD DEVELOPMENTS LIMITED.
SANDSTORM BLASTING LIMITED.
SANDTRAPPERS CAFE & BAR LIMITED.
SANJEETA ENTERPRISES LIMITED.
SANTESH CONTRACTORS LIMITED.
SAO WEB SERVICES LIMITED.
SAPRA INVESTMENTS LIMITED.
SARA AND FALE LIMITED.
SARB TRADERS LIMITED.
SASKATOONZ LIMITED.
SASS STYLE LIMITED.
SATAN.NZ LIMITED.
SATIN 2000 HOLDINGS LIMITED.
SATISH MOTORS REPAIRS LIMITED.
SAVE MAX LIMITED.

SAVETIME LIMITED.
SAVINE NUTURAL LIMITED.
SAVVY CONSULTING SERVICES LIMITED.
SAXON ELY HOLDINGS LIMITED.
SAXON&SUTTON NZ DEVELOPMENTS & INTRNATIONALS LIMITED.
SBB INVESTMENTS LIMITED.
SC MANAGEMENT LIMITED.
SCENE SCREEN NZ LIMITED.
SCHB LIMITED.
SCHMIDT SAIL SOLUTIONS LIMITED.
SCHOOL ROAD ORGANICS LIMITED.
SCOBRA INVESTMENTS LIMITED.
SCOOP GELATO LIMITED.
SCORP INDUSTRIES LIMITED.
SCOTCH BONNET LIMITED.
SCOTT KIPPENBERGER FITNESS LIMITED.
SCOTT LONG CONTRACTORS LIMITED.
SCOTT TECHNICAL INSTRUMENTS (S.I.) LIMITED.
SCOTT&TRACY LIMITED.
SCOTTFIBREGLASS LIMITED.
SCRATCHPAD FOUNDATION LIMITED.
SCREAMING EAGLE LIMITED.
SCREW IT BUILDERS LIMITED.
SCRUB SAFE LIMITED.
SCV HOLDING COMPANY LIMITED.
SD102 LIMITED.
SEA CHANGE HEALTH LIMITED.
SEA WORLD LIMITED.
SEAFORTH MARINE (2012) LIMITED.
SEAHULL INTERNATIONAL LIMITED.
SEAL CONSTRUCTION LIMITED.
SEAN BROWN COMMUNICATIONS LIMITED.
SEAPRO HOLDINGS LIMITED.
SEARANCKE & KING INTERNATIONAL LIMITED.
SEARCHFIELDS AGENCY LIMITED.
SEASIDE VISION LIMITED.
SEASONS LIMITED.
SEATING LIMITED.
SECONDHAND RESCUE LIMITED.
SECURITY TECHNOLOGY SOLUTIONS LIMITED.
SEED OF HOPE LIMITED.
SEEMEE LIMITED.
SEFTON STAFFORD LIMITED.
SELECT STAR LIMITED.
SELIG REAL ESTATE LIMITED.
SELL KAPITI REAL ESTATE LIMITED.
SELL QUEENSTOWN REAL ESTATE LIMITED.
SELLARS CONSULTING LIMITED.
SELMAN AUTOMOTIVE AND DISMANTLERS LIMITED.
SELS TECH (NZ) LIMITED.
SELWYN TODDLERS NETWORK LIMITED.
SENSYS LIMITED.
SEOUL LIMITED.
SERVER SIDE PROGRAMMER LIMITED.
SERVICES 4U LIMITED.
SETU BUILDERS LIMITED.
SEVILLE HOLDINGS LIMITED.
SEVILLE LIMITED.
SG 1 INVESTMENTS LIMITED.
SH FASHION LIMITED.
SHADES OF DIVA LIMITED.
SHALIHA LIMITED.
SHALIZ FINANCES (NZ) LIMITED.

SHAMROCK HOSPITALITY LIMITED.
SHAN INVESTMENTS LIMITED.
SHAPEMASTER NZ LIMITED.
SHARPSTOP PLASTERING LIMITED.
SHAZZ BARBER SHOP LIMITED.
SHEARD DEVELOPMENT LIMITED.
SHEENA BROCK LANDSCAPE DESIGN LIMITED.
SHELLARK LIVING LIMITED.
SHELLZ ICE CREAM PARLOUR 2014 LIMITED.
SHENG YUAN ENTERPRISE LIMITED.
SHERIDAN AND ROBERTSON GLOBAL LOGISTICS LIMITED.
SHERRIE'S NZ INTERNATIONAL TRADING CO., LIMITED.
SHERWOOD CONCRETE AND LANDSCAPES LIMITED.
SHERWOOD LAND COMPANY LIMITED.
SHI AND XI COMMERCIAL INVESTMENT LIMITED.
SHIELD DISTRIBUTIONS LIMITED.
SHIM TRANSPORT LIMITED.
SHIN FAMILY TRUST LIMITED.
SHINGLE BEACH FORESTRY LIMITED.
SHIPSTAR LIMITED.
SHIR HOLDINGS LIMITED.
SHL TRADING LIMITED.
SHOESNZ LIMITED.
SHORTLAND STREET FOODS LIMITED.
SHORTLAND TRUSTEES (THE JENSTAR) LIMITED.
SHREE SHIVSHAKTI ENTERPRISE LIMITED.
SHUNHENG NZ LIMITED.
SIDE STREET CATERING LIMITED.
SIDZ TRANZ LIMITED.
SIERRIE LIMITED.
SIGLEY FORESTS LIMITED.
SIGN SCRUBBERS LIMITED.
SIGNWISE AUCKLAND LIMITED.
SIKDER LIMITED.
SILOXO LIMITED.
SILVANUS TRUSTEES LIMITED.
SILVER DAWN FUNERAL SERVICES LIMITED.
SILVER FERN CLINIC LIMITED.
SIMMERS CONTRACTING LIMITED.
SIMONS TRUST COMPANY LIMITED.
SIMPILL PLUM TREE INVESTMENT TRUST COMPANY LIMITED.
SIMPLE SAFETY SOLUTIONS LIMITED.
SIMPLIFYING LIFE LIMITED.
SIMPLY HOUSE LIMITED.
SIMRAN SAMRA LIMITED.
SIMSIM LIMITED.
SINBO PROPERTY GROUP LIMITED.
SINCLAIR & CO LIMITED.
SINCLAIR LICENSED BUILDERS LIMITED.
SINGH INDIAN 2NIGHT HOLDING LIMITED.
SINGNCOOK LIMITED.
SINGULARITYART LIMITED.
SIO PAINTERS LIMITED.
SIRHC LIMITED.
SIYA SHAH HOLDINGS LIMITED.
SIZZLING MEATS LIMITED.
SJ PLASTERERS LIMITED.
SJ-NZ BUILDERS LIMITED.
SK PLUS CO. LIMITED.
SKILLBASE MIGRATION LIMITED.
SKILLBILLIES LIMITED.
SKS TRUSTEE MANAGEMENT LIMITED.
SKY PACKAGING LIMITED.

SKY PASS LIGHTING LIMITED.
SKYLINE DEVELOPMENTS LIMITED.
SKYOCEAN HOLDINGS LIMITED.
SKYS UN LIMITED.
SKYWAVE NZ LIMITED.
SL & PA LIMITED.
SLEEPBUG LIMITED.
SLEEPLESS CREATIVE LIMITED.
SLICKS RECOVERY FOOTWEAR LIMITED.
SLP HOSPITALITY GROUP LIMITED.
SLS ENTERPRISES LIMITED.
SM & BA SPURDLE LIMITED.
SMAI NZ LIMITED.
SMALL BUSINESS ACCOUNTING & TAX LIMITED.
SMALL CAR DEALER LIMITED.
SMALL EMPIRES LIMITED.
SMART ASSET MANAGEMENT LIMITED.
SMART BEAR CO., LIMITED.
SMART BLINDS LIMITED.
SMART COMPUTER TECHNOLOGY LIMITED.
SMART DOG LIMITED.
SMART STUDIO LIMITED.
SMART THINGS LIMITED.
SMARTAPPSBIZ LIMITED.
SMARTECH GROUP LIMITED.
SMARTER BUSINESS ASSOCIATES LIMITED.
SMARTER CONTRACTING SOLUTIONS LIMITED.
SMARTSCANNER LIMITED.
SMILINGGRANDMA LIMITED.
SMITH GROSVENOR LIMITED.
SMOOTH CUT LAWN SERVICES LIMITED.
SMP PROPERTIES (NO2) LIMITED.
SMP PROPERTIES (NO5) LIMITED.
SMP PROPERTIES (NO6) LIMITED.
SMP PROPERTIES (NO7) LIMITED.
SMP PROPERTIES (NO8) LIMITED.
SMXSNOWBIKES LIMITED.
SMYTH INVESTMENTS LIMITED.
SN AND SM LIMITED.
SNACKNSPICE LIMITED.
SNAPPER & BATTER LIMITED.
SNOW CHAINZ LIMITED.
SNOW TUSOCK INVESTMENT LIMITED.
SNPP INVESTMENTS NEW ZEALAND LIMITED.
SNUG ASSESSORS LIMITED.
SOAP STORIES NZ LIMITED.
SOCCER STARS LIMITED.
SOCIALYNC LIMITED.
SOK BUN LEANG LIMITED.
SOLAR TRUSTEE LIMITED.
SOLID CONSTRUCTION CONTRACTORS LIMITED.
SOLLY HOLDINGS LIMITED.
SOLTANI FOOD LIMITED.
SOLUTION ONE LIMITED.
SONALI INDIE INTERIORS LIMITED.
SONIC SERVICES LIMITED.
SOPAC INVESTMENT LIMITED.
SORTECH TRADING LIMITED.
SOS BUILDING MAINTENANCE LIMITED.
SOU WESTER WIND LIMITED.
SOULORA LIMITED.
SOUND & BLING CO. LIMITED.
SOUNDS LIFESTYLE INVESTMENTS LIMITED.

SOUPRA VALE LIMITED.
SOURCE POINT LIMITED.
SOUTH AUCKLAND DECORATORS LIMITED.
SOUTH AUCKLAND WINDSCREEN COMPANY LIMITED.
SOUTH COAST ENTERPRISES LIMITED.
SOUTH PACIFIC DESIGN LIMITED.
SOUTH WAIKATO CONTRACTING LIMITED.
SOUTH WELLINGTON MONTESSORI SCHOOL LIMITED.
SOUTHCITY ENTERPRISE LIMITED.
SOUTHEAST LAWNMOWERS LIMITED.
SOUTHERN AUTOMATICS LIMITED.
SOUTHERN CENTRE DAIRIES LIMITED.
SOUTHERN CONCRETE & PLASTERING SERVICES LIMITED.
SOUTHERN CONSTRUCTION (2011) LIMITED.
SOUTHERN CROSS PROPERTIES LIMITED.
SOUTHERN CROSS STABLES LIMITED.
SOUTHERN CROSS TRUSTEE LIMITED.
SOUTHERN EXPLORERS LIMITED.
SOUTHERN INSHORE FISHERIES MANAGEMENT COMPANY LIMITED.
SOUTHERN MINERALS (2009) LIMITED.
SOUTHERN ORGANICS 2000 LIMITED.
SOUTHERN STAR PRODUCE LIMITED.
SOUTHERN STONE & LANDSCAPE LIMITED.
SOUTHERN TEXTILES LIMITED.
SOUTHGATE TRADING LIMITED.
SOUTHLAND PROPERTY GROUP LIMITED.
SOUTHSHORE MARINE LIMITED.
SPACE MERGE PRODUCTS LIMITED.
SPARK INTERNATIONAL EDUCATION SERVICES LIMITED.
SPARKLES JEWELLERS (TAURANGA) LIMITED.
SPARROW GROUP LIMITED.
SPAZIO CASA PROPERTY LIMITED.
SPCUBED LIMITED.
SPEARMINT HOUSE LIMITED.
SPECIAL ALTERNATIVE SERVICES CORP LIMITED.
SPECIALISED RIGGING SERVICES LIMITED.
SPECIALIZED MARINE NZ LIMITED.
SPECIALTY TRADING NZ LIMITED.
SPECKICT LIMITED.
SPHERE GROUP LIMITED.
SPIK N SPAN CLEANING LIMITED.
SPIKES 2004 LIMITED.
SPIN 'N STRAP LIMITED.
SPINELLA DRIVE DEVELOPMENTS LIMITED.
SPIRIT CLEANING LIMITED.
SPLASHMEDIA LIMITED.
SPOILME LIMITED.
SPONGE TREE LIMITED.
SPORT ENTERTAINMENT PRODUCTS NZ LIMITED.
SPORTS CLUB MANAGEMENT SYSTEMS LIMITED.
SPORTSET LIMITED.
SPOTTED DOG INVESTMENTS LIMITED.
SPRATT & EASTER LIMITED.
SPRAYEDAT LIMITED.
SPRAYPAINTING SERVICES LIMITED.
SPRING BAY INTERNATIONAL LIMITED.
SPRINGFIELD ROAD LIMITED.
SPRINGS ROAD HOLDINGS LIMITED.
SPROCKET BROTHERS MOTORCYCLES LIMITED.
SPROG WATCH LIMITED.
SPY SUPPLIES LIMITED.
SQUIRES BROWN LIMITED.
SR SYSTEM LIMITED.

SRB TRUSTEES LIMITED.
SRH PROPERTY MANAGEMENT LIMITED.
SRI TANIWHA LIMITED.
SRIDEVA LIMITED.
SRIRIMONGKHOL LIMITED.
SS DISTRIBUTORS LIMITED.
SS MANAGEMENT LIMITED.
SSAJ LIMITED.
SSTELEFILMS LIMITED.
ST BERNARD PROPERTIES LIMITED.
ST INTERNATIONAL GROUP LIMITED.
ST VINCENT HOLDINGS LIMITED.
ST.MARGARET'S HOLDINGS LIMITED.
STAGECOACH NEW ZEALAND TRUSTEE LIMITED.
STALYBRIDGE CONSULTING LIMITED.
STANBEN INVESTMENT LIMITED.
STANDSURE DEVELOPMENTS LIMITED.
STAR PR LIMITED.
STARGIFT LIMITED.
STARKEZ LIMITED.
STARLIGHT CREATIVE LIMITED.
STARS HOLIDAY LIMITED.
STARS PANEL AND PAINT LIMITED.
STATE PRIME MANAGEMENT TRUSTEE LIMITED.
STAY WELL GROUP LIMITED.
STEEL BUILDING SOLUTIONS LIMITED.
STEER MARKETING LIMITED.
STEINVEST LIMITED.
STENDEC NZ LIMITED.
STEP 2 GROWTH LIMITED.
STEP UP SCAFFOLDING LIMITED.
STEPHENS CONSULTING SERVICES LIMITED.
STEPTOE INVESTMENTS LIMITED.
STEVE BONE PHOTOGRAPHY LIMITED.
STEVE CLARK ENGINEERING LIMITED.
STEVE PALMER ROOFING LIMITED.
STEVE WINKS TRANSPORT (1991) LIMITED.
STEVENS STREET LIMITED.
STEVE'S SIGNS LIMITED.
STEVE'S TRANSPORT SERVICES LIMITED.
STEVTRAC LIMITED.
STEWART BREWING COMPANY LIMITED.
STEWART ISLAND SMOKED SALMON LIMITED.
STEWARTS REAL ESTATE LIMITED.
STIMPSON CORPORATE TRUSTEE LIMITED.
STINGRAY MARINE (NZ) LIMITED.
STIRLING HEALTH AND SAFETY LIMITED.
STITCH PRODUCTS LIMITED.
STITCH SOLUTIONS LIMITED.
STITCHED UP LIMITED.
STM CONSULTANCY LIMITED.
STODDARD ROAD BAKERY LIMITED.
STONE ASSETS MANAGEMENT LIMITED.
STONES FREIGHT LIMITED.
STONESUN LIMITED.
STONEY CREEK PROPERTIES 2009 LIMITED.
STORAGE OUT WEST LIMITED.
STRATA ENTERPRISES LIMITED.
STRATAGEM TRUSTEE SERVICES LIMITED.
STRATEGIC DIRECTIONZ LIMITED.
STRATEGIC PLANNING ASSOCIATES LIMITED.
STRATEGIC SELLING LIMITED.
STRATEGIC TRANSPORT RACING LIMITED.

STRATEGICON LIMITED.
STREAT PROPERTY FUND LIMITED.
STREATSCAPE BUILDING & RENOVATIONS LIMITED.
STREET DYNAMIC LIMITED.
STRETTON HOLDINGS LIMITED.
STRICTLY OUTDOORS LIMITED.
STRICTLY PAINTERS LIMITED.
STRINGFIELD BROTHERS LIMITED.
STROKEMASTERS LIMITED.
STRONGARM LIMITED.
STS COMPUTING LIMITED.
STUDIO 201 LIMITED.
STUDIO 26 LIMITED.
STUDIO A PLUS L LIMITED.
STUDIO MADFISH LIMITED.
STUDIO SIGNS LIMITED.
STUDIO TWAI LIMITED.
STUDIORUPE LIMITED.
STYLO LIMITED.
STZ LIMITED.
SUBRITZKY TV LIMITED.
SUBURBAN PROPERTIES LIMITED.
SUCCESS CLUB LIMITED.
SUDARSHAN HOLDINGS LIMITED.
SUES REPAIRS & ALTERATIONS - WANGANUI LIMITED.
SUE'S REPAIRS & ALTERATIONS WELLINGTON LIMITED.
SUGARCUP LIMITED.
SUHAAN INVESTMENTS LIMITED.
SUKARIAN INVESTMENTS LIMITED.
SULLIVAN VENTURES LIMITED.
SUN CLINIC BEAUTY AND MASSAGE LIMITED.
SUN CONNECT LIMITED.
SUNGO TRADING LIMITED.
SUNLIGHT PAINTING LIMITED.
SUNNY BABY CARE LIMITED.
SUNNYVALE CUSTODIAL TRUSTEE LIMITED.
SUNRISE CARS LIMITED.
SUNSHINE EARTHMOVING LIMITED.
SUNSHINE FORU SERVICE LIMITED.
SUNSHINE SOLUTIONS LIMITED.
SUPBRO PADDLE BOARDING NZ LIMITED.
SUPER CITY FOOTBALL ACADEMY LIMITED.
SUPER CITY GLASS AND ALUMINIUM SPECIALISTS LIMITED.
SUPER CITY ROOFING LIMITED.
SUPER FUMES LIMITED.
SUPER INVESTMENTS LIMITED.
SUPERIOR HOME LIMITED.
SUPERIOR MOTOR VEHICLE GROUP LIMITED.
SUPERIOR RENTALS AND PROPERTY MANAGEMENT LIMITED.
SUPERIOR STORES LIMITED.
SUPERSUB LIMITED.
SUPREME SPORTS FIELDS LIMITED.
SUREMED LIMITED.
SURETRADE BUILDING SERVICES LIMITED.
SURFAB LIMITED.
SURFACE TOO DEEP LIMITED.
SURREY ENVIRONMENTAL LIMITED.
SUSSANA HOOPER LIMITED.
SUT CONSTRUCTION LIMITED.
SUY'S BAKERY LIMITED.
SVASTHA YOGA NEW ZEALAND LIMITED.
SVCS TRADING LIMITED.
SWAMP ROAD TRUSTEES LIMITED.

SWANBERG HOLDINGS LIMITED.
 SWANNSKI INVESTMENTS LIMITED.
 SWAZEY ENTERPRISES LIMITED.
 SWEET KITCHEN AND DELIGHTS LIMITED.
 SWEET LEGEND LIMITED.
 SWEET PEA (2007) LIMITED.
 SWIFTPURE CENTRAL LIMITED.
 SWISS ON BEACH LIMITED.
 SWIWI LIMITED.
 SWOMKI LIMITED.
 SY CHURCH HOLDING LIMITED.
 SY LOCURA CHARTERS NZ LIMITED.
 SYBA SOLUTIONS LIMITED.
 SYED TRADERS INTERNATIONAL LIMITED.
 SYLA LIMITED.
 SYMPHONY CORPORATE TRUSTEE LIMITED.
 SYNERGY DEVELOPMENT MANAGEMENT LIMITED.
 SYSTEMS MANAGEMENT LIMITED.
 T G HOLDINGS (2004) LIMITED.
 T J'S MUSIC AND APPLIANCES LIMITED.
 T K P ENTERPRISES LIMITED.
 T N BROWN ENTERPRISES LIMITED.
 T P B & B B CUSTODIAN LIMITED.
 T P FREIGHT LIMITED.
 T THREE GROUP LIMITED.
 T&H INTERNATIONAL TRADING LIMITED.
 T&T HANDYMAN LIMITED.
 T.A. PROPERTIES 2004 LIMITED.
 T.J.P. ENTERPRISES LIMITED.
 T.W. BURLING LIMITED.
 T2 LIMITED.
 T2 MEDIA LIMITED.
 TAAJ NEW ZEALAND LIMITED.
 TÅ®PORE GROUP LIMITED.
 TADWICK HOLDINGS LIMITED.
 TAIERI MOTOR COURT LIMITED.
 TAITAMA LIVESTOCK LIMITED.
 TAKANINI AUTO & TYRES LIMITED.
 TALENTS LIMITED.
 TALK LATER LIMITED.
 TAMA MOSI BUILDER LIMITED.
 TAMARIKI HOLDINGS 2012 LIMITED.
 TAMMYTAYLOR NAILS NZ LIMITED.
 TAMORACH HOLDINGS LIMITED.
 TANE LESLIE INVESTMENTS LIMITED.
 TANEKAHA GROUP LIMITED.
 TANGATA LIMITED.
 TANGATA WHENUA TRADERS LIMITED.
 TANK SOLUTIONS LOGISTICS LIMITED.
 TAO HEALING CENTRE LIMITED.
 TAONGA O TE NGAKAU LIMITED.
 TAONGA WAI DEVELOPMENT LIMITED.
 TAOTAO LIMITED.
 TAPA FACTORY LIMITED.
 TAPA LIMITED.
 TAPPER DEVELOPMENTS LIMITED.
 TARANAKI PIANO WORKSHOP LIMITED.
 TARANAKI RENTALS LIMITED.
 TARANAKI TREE SERVICES LIMITED.
 TARIMA LIMITED.
 TASH CATERING LIMITED.
 TASMAN COACHBUILDERS LIMITED.
 TASMAN PIPE SUPPLY LIMITED.

TASTE RITE PIZZA & FOODS LIMITED.
 TASTEHOUSE LIMITED.
 TATTOO REMOVER LIMITED.
 TAUPATA DEVELOPMENTS LIMITED.
 TAUPOSHUTTLE LIMITED.
 TAURANGA GARDEN SERVICES LIMITED.
 TAURANGA REFRIGERATION (2012) LIMITED.
 TAUTE DISTRIBUTORS LIMITED.
 TAUTU LIMITED.
 TAWA PLANT LIMITED.
 TAWA STABLES LIMITED.
 TAWA STREET INVESTMENTS LIMITED.
 TAXI CARD LIMITED.
 TAYLOR COAL CONSULTING LIMITED.
 TAYLOR MAC ADVICE LIMITED.
 TAYLOR TALK PRODUCTION LIMITED.
 TAYLOR'D PROJECTS LIMITED.
 TCML TRUSTEE LIMITED.
 TD & SM MCDUGALL HOLDINGS LIMITED.
 TDM MEATS - NEW ZEALAND CO LIMITED.
 TDSL FORTUNA LIMITED.
 TE ARAI DUNES LIMITED.
 TE KITEROA CUSTODIAN LIMITED.
 TE KOHATU O AROHA WRATHALL FAMILY LIMITED.
 TE PITO CONSULTANCY LIMITED.
 TE POPOTO ENTERPRISES LIMITED.
 TE REO TELEVISION LIMITED.
 TE RUA BAY DAIRIES LIMITED.
 TE RURUKU LIMITED.
 TE WHARE MANA O NGAPUHI LIMITED.
 TEAK PROPERTIES LIMITED.
 TEAM ADMIN LIMITED.
 TEAM ELECTRICAL LIMITED.
 TEAM NZ PAINTING LIMITED.
 TECH STORE LIMITED.
 TECHNICAL INSPECTION N.Z. LIMITED.
 TECHNICAL PAINT SOLUTIONS LIMITED.
 TECHNOLOGY DISTRIBUTORS NZ LIMITED.
 TEDIEK TRUSTEE LIMITED.
 TEKANO VENTURES LIMITED.
 TEKE PROPERTIES LIMITED.
 TELA SALES LIMITED.
 TELCO & IT SOLUTIONS LIMITED.
 TELELOANS LIMITED.
 TELFER TRUSTEES LIMITED.
 TENFOUR.DIGITAL LIMITED.
 TERADAM PROPERTIES LIMITED.
 TERMINATOR IP HOLDINGS LIMITED.
 TERRA ELECTRICAL LIMITED.
 TERRA NOVA BODY CLINIC ELLERSLIE LIMITED.
 TERRYGO LIMITED.
 TETLEY GENERAL PARTNER LIMITED.
 TEWANTIN PROPERTIES LIMITED.
 TEXSUN LIMITED.
 TFS CONSULTING LIMITED.
 THAI THAI TAKEAWAY LIMITED.
 THARA CLEANING SERVICES LIMITED.
 THATSITMATE LIMITED.
 THE ACCOUNTING SHOP LIMITED.
 THE AFFORDABLE REPIERS LIMITED.
 THE AMAZING MAZE 'N MAIZE LIMITED.
 THE ARTISAN BAKERY LIMITED.
 THE AUTOGRAPHED MEMORABILIA CO. OF NZ LIMITED.

THE BACKYARD INN ROTORUA LIMITED.
THE BAXTER INITIATIVE LIMITED.
THE BAY YACHT CLUB LIMITED.
THE BEST PROMOTION COMPANY (2010) LIMITED.
THE BOARD LIMITED.
THE BRAND DEPOT LIMITED.
THE BUSY MOA LIMITED.
THE CAKE SHOP 111 LIMITED.
THE CHEESE CELLAR LIMITED.
THE CLARITY BUSINESS LIMITED.
THE CLEAN CAR CLEANING CENTRE (CHRISTCHURCH NORTH) LIMITED.
THE CLIENT NEXUS LIMITED.
THE COLLECTORS LAIR LIMITED.
THE CONTRACTOR (2015) LIMITED.
THE COPE FAMILY HOLDINGS LIMITED.
THE CORPORATE FITNESS COMPANY LIMITED.
THE COUNTRY BACKYARD LIMITED.
THE COURTALL GUARD COMPANY LIMITED.
THE CRAFTY BADGER LIMITED.
THE DARBS LIMITED.
THE DAYLIGHT ROBBERY BAND LIMITED.
THE DECO GUYS LIMITED.
THE DENTURE CENTRE (NORTH SHORE) LIMITED.
THE DISTILLERY FOR IDEAS LIMITED.
THE DRAIN MAN LIMITED.
THE EVENT AGENCY LIMITED.
THE EXTRA MILE TYRES LIMITED.
THE FADE JOINT LIMITED.
THE FAT OYSTER COMPANY LIMITED.
THE FIELD OFFICE LIMITED.
THE FIFTH QUARTER LIMITED.
THE FINISHING COMPANY LIMITED.
THE FISH MONGERS DAUGHTER LIMITED.
THE FIVE SISTERS COMPANY LIMITED.
THE FLAT LIMITED.
THE FREEMAN GROUP LIMITED.
THE FRENCH GOURMET LIMITED.
THE GOOD PRICK LIMITED.
THE GROUNDS GUYS LIMITED.
THE HANGMAN LIMITED.
THE HUB BUSINESS SERVICES LIMITED.
THE HUNGER TRAILER LIMITED.
THE INSULATION GUYS LIMITED.
THE KINETIC MANAGEMENT COMPANY LIMITED.
THE KINGSAVER LIMITED.
THE KIWI COLLECTIVE LIMITED.
THE KORU CAFE LIMITED.
THE LARGE WORLD OF UNIVERSE (NZ) LIMITED.
THE LINKS INVESTMENTS (WGTV) LIMITED.
THE LIVING ROOM INTERIORS LIMITED.
THE LODGE ON CHERTSEY LIMITED.
THE MAN PLUMBING & DRAINAGE LIMITED.
THE MATAPOURI KITCHEN LIMITED.
THE MECHANICS LIMITED.
THE METH MEN LIMITED.
THE MOVIESHOP COMPANY LIMITED.
THE NAIL & BEAUTY STUDIO LIMITED.
THE NATIVE GARDEN LIMITED.
THE NOMAD CREATIVE LIMITED.
THE NUANCE GROUP (NEW ZEALAND) LIMITED.
THE NZ MARKET LIMITED.
THE P MAN LIMITED.
THE PALISANDER CATERING CO LIMITED.

THE PARNELL DOG HOUSE LIMITED.
THE PEOPLE CENTRE PHARMACY LIMITED.
THE POLICY NETWORK LIMITED.
THE PORT OF MANILA CAFE & RESTAURANT LIMITED.
THE PRINT SHOP CROMWELL LIMITED.
THE PRINTING CENTRE PRINTMARK LIMITED.
THE PRODUCTION ROOM LIMITED.
THE PROJECT ROOM NZ LIMITED.
THE RAS BROTHERS LIMITED.
THE REAL FOOD COMPANY LIMITED.
THE REALESTATE COMPANY NELSON LIMITED.
THE RIPPLE FOUNDATION LIMITED.
THE ROCK BOX LIMITED.
THE ROCK GRILL LIMITED.
THE SALMON FARM LIMITED.
THE SILK ROAD TRADING CO LIMITED.
THE SITE HUB LIMITED.
THE SPECIALIST LIMITED.
THE SPICEMART NZ LIMITED.
THE SPRINGFIELD FARMING COMPANY LIMITED.
THE SQUIRREL CLUB LIMITED.
THE STAR MUSIC CENTRE LIMITED.
THE STRATEGIC COUNCIL LIMITED.
THE SWEET SUITE LIMITED.
THE TOMACHI CORPORATION LIMITED.
THE TRADER LIMITED.
THE TUI STOP LIMITED.
THE VANITY VAN LIMITED.
THE VSG CONSULTING GROUP LIMITED.
THE WAIHEKE ISLAND FOUNDATION FOR SUSTAINABILITY LIMITED.
THE WISH BEAUTY AND MASSAGE THERAPY LIMITED.
THE YIELD MACHINE LIMITED.
THEBE INVESTMENTS LIMITED.
THIRTEEN BAKERY LIMITED.
THISTLEDOO TRUSTEE LIMITED.
THISTONYBRIDGE PHOTOGRAPHY LIMITED.
THOMAS & HANNAH LIMITED.
THOMMO'S BLOODSTOCK LIMITED.
THOROUGHbred ACCOUNTING SERVICES (2012) LIMITED.
THOROUGHFARE FOODS LIMITED.
THREADING, BEAUTY & GROOMING LIMITED.
THREE KINGS RENOVATIONS LIMITED.
THREEBEAN VENTURES LIMITED.
THUNDERBIKES LIMITED.
THUNDERBIRD ENTERPRISES LIMITED.
THY INVESTMENTS LIMITED.
TI RAKAU INVESTMENTS LIMITED.
TIAKI INTERNATIONAL LIMITED.
TIAKI RESEARCH LIMITED.
TIANYI TRADING LIMITED.
TIANYUE LIMITED.
TIANZE HOUSE LIMITED.
TIA'S DESIGN LIMITED.
TIGER TREATMENTS LIMITED.
TILLY'S ESPRESSO LIMITED.
TIM HARDING & ASSOCIATES LIMITED.
TIMARU INDIAN SWEETS LIMITED.
TIMARU TV & VIDEO SERVICES LIMITED.
TIMARU VEHICLE BROKERS LIMITED.
TIMBERSHOP UPPER HUTT LIMITED.
TIME 2 SHINE GROOMERS LIMITED.
TIMEOUT HOBBIES LIMITED.
TIMING TRADING LIMITED.

TIMLUC PROPERTIES LIMITED.
TIMNEY TRUSTEES LIMITED.
TIMOKO & ASSOCIATES LIMITED.
TINA MAREE HAIRDRESSING LIMITED.
TINDALLS CONSULTANCY LIMITED.
TINOPAI LIMITED.
TIO BAY LODGE FISHING CHARTERS LIMITED.
TIUPLE LIMITED.
TISA PROPERTIES LIMITED.
TITMAN DEVELOPMENTS LIMITED.
TITOKI ESTATES LIMITED.
TJ MANAWATU LIMITED.
TKM INVESTMENTS LIMITED.
TLA SYLVIA & RAHUL LIMITED.
TLC FAIRLANE HOLDINGS LIMITED.
TM DESIGNS LIMITED.
TMM CONSULTING LIMITED.
TMT.DECOR LIMITED.
TNRLNZ LIMITED.
TNT HOLDINGS LIMITED.
TOCKER DEVELOPMENTS LIMITED.
TODD BAWDEN RALLYSPORT LIMITED.
TODD MUDIE PLASTERING OAMARU LIMITED.
TOGZONE SWIMMING SCHOOL LIMITED.
TOHU ORA LIMITED.
TOITUU TE PUNA EARLY LEARNING FOUNDATION LIMITED.
TOKATEA HOBSON TRUSTEES LIMITED.
TOM & LINDA HOBBS LIMITED.
TOM LANE EQUINE LIMITED.
TOMAX TRUSTEES LIMITED.
TOMPAR LIMITED.
TOMURI INVESTMENTS LIMITED.
TONGARIRO ALPINE CROSSING LIMITED.
TONGARIRO NATIVES HOLDINGS LIMITED.
TONGUE TIED FILMS NZ LIMITED.
TONY EVERS DEN LIGHTING AND ELECTRICAL LIMITED.
TOODLES LIMITED.
TOOLPAD LIMITED.
TOOMEY INVESTMENTS LIMITED.
TOP ELECTRICAL SERVICES LIMITED.
TOP GEAR ACCESSORIES LIMITED.
TOP LINE SERVICES NZ LIMITED.
TOP SHELF CHARTERS LIMITED.
TOP SHOPPING LIMITED.
TOPGEAR INVESTMENTS LIMITED.
TOPHAM HOLDING LIMITED.
TORI INTERNATIONAL LIMITED.
TORLESSE CONSTRUCTION LIMITED.
TORQUE HOLDINGS LIMITED.
TORY LODGE LIMITED.
TOTAL AUTOMATION LIMITED.
TOTAL BODY FITNESS - MOBILE LIMITED.
TOTAL DECORATING SERVICES LIMITED.
TOTAL DRILLING SOLUTIONS LIMITED.
TOTAL FABRICATION LIMITED.
TOTAL HOME & PROPERTY SERVICES LIMITED.
TOTAL KITCHEN INSTALLATION LIMITED.
TOWN OF TREES NEW ZEALAND LIMITED.
TOYOTAA MAN LIMITED.
TOZER INVESTMENTS LIMITED.
TPB TRUSTEE SERVICES LIMITED.
TPL INDUSTRIAL LIMITED.
TQ DISTRIBUTION LIMITED.

TR DEVELOPMENTS LIMITED.
TRACKTHAT LIMITED.
TRADE CREDIT (2011) LIMITED.
TRADE SAFE ENTERPRISES LIMITED.
TRADERS & EXPLORERS LIMITED.
TRADESAUCTIONHOUSE LIMITED.
TRAFFIC AND TRANSPORTATION ENGINEERS LIMITED.
TRAIGE INVESTMENTS LIMITED.
TRANS MARINE PRO LIMITED.
TRANSFORM NETWORK LIMITED.
TRANSYLVANIA LIMITED.
TRAVANCORE HOLDINGS LIMITED.
TRAVEL A2Z LIMITED.
TRAVEL BUG REFERRAL CLUB LIMITED.
TRAVEL GLOBE LIMITED.
TRAVELUX LIMITED.
TRECOM GROUP LIMITED.
TRENTHAM CITY INVESTMENTS LIMITED.
TRIANGEL NZ LIMITED.
TRIDENT TRADING CO. NZ LIMITED.
TRIDO LIMITED.
TRILOGY ASSET SECURITIES LIMITED.
TRILOGY ASSET SECURITIES SERVICING LIMITED.
TRIP STUMBLE FALL PRODUCTIONS LIMITED.
TRIPLE DOUBLE LIMITED.
TRIPLE G INVESTMENTS LIMITED.
TRIPLE H HOMES LIMITED.
TRIPLE J COMMUNICATIONS LIMITED.
TRIPLE J PROPERTIES LIMITED.
TRIPLE V LIMITED.
TRISPORTS LIMITED.
TRUEGEN LIMITED.
TRUSTEE 706-3325 LIMITED.
TRUSTEE 711-3078 LIMITED.
TRUSTEEVAULT LIMITED.
TSG LIMITED.
TU MEKE LIMITED.
TUFWALL SYSTEMS LIMITED.
TUI GROVE LIMITED.
TUI HOUSE LIMITED.
TUI SOLUTIONS LIMITED.
TUIMASEVE FUTURE LIMITED.
TUKUA LIMITED.
TULIP PROPERTIES LIMITED.
TULLEYGRAY.COM LIMITED.
TULLOCH HOLDINGS LIMITED.
TUMBLEWEED LIMITED.
TUPLR LIMITED.
TURNER RESORTS (NZ) LIMITED.
TUROBZ DEVELOPMENTS LIMITED.
TUTFERN BUILDERS LIMITED.
TUTU CREATIVE LIMITED.
TV SOLUTIONS LIMITED.
TWEAK YOUR SPEAK LIMITED.
TWH HAULIN LIMITED.
TWILIGHT ZONE LIMITED.
TWISTED WORLD LIMITED.
TWO AND A HALF MEN LIMITED.
TWO BLIND MICE CONSULTANTS LIMITED.
TWO RIVERS ART LIMITED.
TWY INVESTMENT LIMITED.
TXTPAY AUSTRALIA (PTY) LIMITED.
TY (AUSTRALASIA) LIMITED.

TYKE COMMERCIAL PROPERTY LIMITED.
TYLER RYAN INVESTMENTS LIMITED.
TYRE DISPOSAL EXPORT COMPANY LIMITED.
TYRE DOCTOR LIMITED.
U Y URNS LIMITED.
U.E.S. LIMITED.
UA SYSTEMS LIMITED.
UAWA FOREST HAULERS LIMITED.
UBER CABS NZ LIMITED.
UC SOLUTIONS (2015) LIMITED.
UDDER SUCCESS DAIRY COMPANY LIMITED.
UDEY & KIRAN NARAYAN LIMITED.
UH RESIDENTIAL DEVELOPMENT LIMITED.
ULTIMATE PARCEL LOGISTICS LIMITED.
UMBRELLA FILMS LIMITED.
UNI HEALTH TRADING LIMITED.
UNICURD TOFU NZ LIMITED.
UNIFREIGHT INC NZ LIMITED.
UNIQUE PILOTING SERVICES LIMITED.
UNITED INPUT LIMITED.
UNITED-UNI EDUCATION DEVELOPMENT CO. LIMITED.
UNIVERSAL FUNDING LIMITED.
UNIVERSAL SOLUTIONS WORLDWIDE LIMITED.
UP THE ANTEE LIMITED.
UP THE SPOUT LIMITED.
UPSCALE BUILDING SOLUTIONS LIMITED.
UPTOWN KIDS (EPSOM) LIMITED.
UPVCPLUS NZ LIMITED.
URBAN ATHLETICS LIMITED.
URBAN MECHANICS LIMITED.
URBAN PARKOUR PROJECT LIMITED.
URBAN SOUND LIMITED.
URBAN WINEMAKERS CLUB LIMITED.
UR-EL LIMITED.
URGENT PALLET DELIVERY NZ LIMITED.
URU WHAKAARO LIMITED.
URUORA LIMITED.
U-SHRINK LIMITED.
UTTERLY GORGEOUS GIFTS LIMITED.
V CREATE U CELEBRATE LIMITED.
V GROUP LIMITED.
V K MARKETING LIMITED.
V. BROWN LIMITED.
VAGA INK LIMITED.
VAIFAGALOA ENTERPRISES LIMITED.
VAL ORCHARD & ASSOCIATES LIMITED.
VALHALLA GAMES LIMITED.
VALIANT SOLUTIONS LIMITED.
VALLEY RESIDENTIAL DEVELOPMENTS LIMITED.
VALSON SECURITY LIMITED.
VALTOS HOLDINGS LIMITED.
VALUABLE SERVICES COMPANY LIMITED.
VALUE COOL RADIATORS LIMITED.
VALUE MOTORS LIMITED.
VALUE MY VEHICLE LIMITED.
VAMOOSE TRAVEL LIMITED.
VAN BEEKHUIZEN BUILDERS LIMITED.
VAN BERKEL DEVELOPMENTS LIMITED.
VAN DER VLUGT BUILDERS LIMITED.
VAN&VAN PROPERTY SERVICES LIMITED.
VANDERWATT INVESTMENTS LIMITED.
VANGO LIMITED.
VANILLA CAT LIMITED.

VANITY EVENTS LIMITED.
VARGAS HOLDINGS LIMITED.
VASANT LIMITED.
VASHTI NO.2 LIMITED.
VASSER FINANCE LIMITED.
VASUDEV FOOD COMPANY LIMITED.
VATS PROPERTIES LIMITED.
VC CONSTRUCTION LIMITED.
VC NETWORK (NEW ZEALAND) PTY LIMITED.
VC TECH LIMITED.
VEMPIRE LIMITED.
VENOSA LIMITED.
VENTER TRAILER NEW ZEALAND LIMITED.
VERNOYL PROPERTIES LIMITED.
VERRY BEST EGGS LIMITED.
VERTEGGO LIMITED.
VETERINARY HEALTH RESEARCH NZ LIMITED.
VI PARTNERS LIMITED.
VICSN INVESTMENTS LIMITED.
VICTOR ALLEN PAINTER LIMITED.
VICTORY 1 DECORATORS LIMITED.
VICVISIONS PVT LIMITED.
VIDAR TRUSTEES LIMITED.
VIDEOALLIES LIMITED.
VIEVIORKA MAINTENANCE PLUMBING LIMITED.
VIEW TECH SERVICES LIMITED.
VINDICO NEGOCIANTS LIMITED.
VINDICO WATER LIMITED.
VINEY INVESTMENTS LIMITED.
VINIFILL LIMITED.
VINNCOM SYSTEMS LIMITED.
VINORD LIMITED.
VIRGINIAN PROPERTIES LIMITED.
VIRTUAL ED LIMITED.
VIRTUAL STAFF LIMITED.
VISACOM LIMITED.
VISHA HOMES LIMITED.
VITAL COMMUNICATIONS LIMITED.
VITAL SOLUTIONS GROUP LIMITED.
VITI GROUP LIMITED.
VIVE PHOTOGRAPHY LIMITED.
VJ MANAGEMENT LIMITED.
VK CONSULTING ENVIRONMENTAL ENGINEERS LIMITED.
VLADIMIR ROMANTSOV LIMITED.
VODA IMPORTS LIMITED.
VOE TRUSTEE CO. LIMITED.
VOLTRONIC POWER TECHNOLOGY LIMITED.
VOLUME ENTERTAINMENT LIMITED.
VOSS PLUMBING LIMITED.
VR INVESTMENT 1 LIMITED.
VR INVESTMENT 2 LIMITED.
V'S TRADE COMPANY LIMITED.
VUGTS SERVICES LIMITED.
VW GLOBAL TECHNOLOGY LIMITED.
W & H CONTRACTING LIMITED.
W AND A CROWE LIMITED.
W L INVESTMENTS LIMITED.
W&S PAINTING LIMITED.
WADDINGTON TRANSPORT LIMITED.
WAERENGA LIMITED.
WAI EXCHANGE LIMITED.
WAIHEKE ON QUEENS LIMITED.
WAIHI MEATS 2015 LIMITED.

WAIKERI INVESTMENTS LIMITED.
WAIMANU LIMITED.
WAINUIOMATA FUNERAL SERVICES LIMITED.
WAIOWEKA GORGE PARTNERSHIP LIMITED.
WAIPAWA WHOLEFOODS LIMITED.
WAITAKERE VIEWS TRUSTEE COMPANY LIMITED.
WAITANGIRUA FOREST LIMITED.
WAITETEMOROITI RESERVE LIMITED.
WAITOHI GROUP LIMITED.
WAIWHAKATU LIMITED.
WAIWHERO FOREST LIMITED.
WAKEFIELD MEWS LIMITED.
WALKER CORPORATION LIMITED.
WALKINGWITHDINOSAUR LIMITED.
WALKTHROUGH FRANCHISING LIMITED.
WANDA TOURISM (NEW ZEALAND) LIMITED.
WANG & SHI INVESTMENTS LIMITED.
WANGANUI AIRPORT GROUND SERVICES LIMITED.
WANGANUI MOWING LIMITED.
WANJIA LIMITED.
WARSIL LIMITED.
WASABI SOLAR LIMITED.
WASZA HOUSE TRUSTEE LIMITED.
WATERPRO SUPPLIES LIMITED.
WATERS CONTRACTING LIMITED.
WATERS EDGE FRANCHISES LIMITED.
WATERVIEW HOLDINGS LIMITED.
WATSON BENNETT LIMITED.
WATSON MOTELS LIMITED.
WAVERLEY DINER LIMITED.
WAYNE ENTERPRISES LIMITED.
WDP LIMITED.
WE BALES 4 U CONTRACTING LIMITED.
WE CAN WORK IT OUT LIMITED.
WE VALUE LIMITED.
WEALTH CLOTHING CO LIMITED.
WEATHER TIGHT LIMITED.
WEAVBURN DAIRIES LIMITED.
WEB SALES NZ LIMITED.
WEBBEDFEET LIMITED.
WEBBOX LIMITED.
WEBBYWORD LIMITED.
WEBLIX LIMITED.
WEEKERS LIMITED.
WEIDAPAC TRUSTEE LIMITED.
WEILI TRADING LIMITED.
WEITZ & LIM LIMITED.
WEJOY INVESTMENT LIMITED.
WELDING SERVICES 2015 LIMITED.
WELLAWARE REFRIGERATION AND AIR CONDITIONING LIMITED.
WELLBEING INVESTMENTS LIMITED.
WELLDRILLING SERVICES . LIMITED.
WELLESLEY TRADERS LIMITED.
WELLINGTON BILLBOARDS LIMITED.
WELLNESS4US LIMITED.
WELLSFORD FARM FRESH LIMITED.
WELLTHINGS INTERNATIONAL TRADE COMPANY LIMITED.
WENDY MCPHAIL CONSULTING LIMITED.
WENDY STANLEY LIMITED.
WEST AUCKLAND PROPERTIES LIMITED.
WEST CITY OVERLOCKING LIMITED.
WEST VIEW ESTATES LIMITED.
WESTERN PLUMBING & ROOFING LIMITED.

WESTGATE SECURITY LIMITED.
WESTHAM INVESTMENTS LIMITED.
WESTPAC MATERIALS LIMITED.
WESTWOOD SYSTEMS SUPPORT LIMITED.
WET PAINT LIMITED.
WEYMOUTH CLEANING LIMITED.
WEYMOUTH PROPERTY MANAGEMENT LIMITED.
WGTV FLOORWORKS LIMITED.
WHAKAPAPA PRODUCTIONS LIMITED.
WHALE INVESTMENTS LIMITED.
WHANAKE PAI TRUST LIMITED.
WHANAU TRADING LIMITED.
WHANGAROA HARBOUR RETREAT LIMITED.
WHAT WE CAME FOR LIMITED.
WHENUA MAHI LANDSCAPE SOLUTIONS LIMITED.
WHISPERING TRAILS LIMITED.
WHITE CLOUD CHINA LIMITED.
WHITE CROSS REPATRIATION SERVICES LIMITED.
WHITE EAGLE LIMITED.
WHITE KNIGHT (2002) LIMITED.
WHITE MISCHIEF LIMITED.
WHITFORD LIFESTYLES LIMITED.
WHITLEY DEVELOPMENTS LIMITED.
WHITTAKER AND WHITTAKER LIMITED.
WHL TRANSPORT LIMITED.
WHNZ BUILDING SERVICE LIMITED.
WHOLEGRAIN LIMITED.
WHOLESALE ADULT SUPPLIES LIMITED.
WHOLESALE INVESTMENTS LIMITED.
WHOLESALE PHARMACY LIMITED.
WHYENERGY NEW ZEALAND LIMITED.
WICKER SOFTWARE LIMITED.
WICKMAN KIM LIMITED.
WILD EARTH LANDSCAPE SOLUTIONS LIMITED.
WILD TIKI PROPERTIES LIMITED.
WILDFLOWER COLLECTIVE LIMITED.
WILKINSON SHEARING LIMITED.
WILLETTS HOLDINGS LIMITED.
WILLIAMSON DEVELOPMENTS LIMITED.
WILLMARC ENGINEERING & BUILDING LIMITED.
WILLOWBROOK HOLDINGS LIMITED.
WILMAR HOLDINGS LIMITED.
WILSHIRE WIRELESS LIMITED.
WILSON & WILSON LIMITED.
WILSON INTERIORS LIMITED.
WILSON MCKAY TRUSTEE COMPANY (NUMBER) LIMITED.
WILTON INTERNATIONAL HOTEL LIMITED.
WIN AND HO COMPANY LIMITED.
WIN PLUS LIMITED.
WINDCREST LIMITED.
WINDOWS INTERNATIONAL TRADING LIMITED.
WINDSONG'S EQUIDOME LIMITED.
WINDWARD LIMITED.
WINE HUNTERS LIMITED.
WINE REPUBLIC LIMITED.
WINEDEALER (2015) LIMITED.
WINES OF CANTERBURY LIMITED.
WINES OF WAIPARA LIMITED.
WINFIELD'S PROPERTY IMPROVEMENTS LIMITED.
WINGS CHARTER LIMITED.
WINS CONSULTING SERVICES LIMITED.
WIRELESS IP TECHNOLOGY (NZ) LIMITED.
WIRI PARK DEVELOPMENTS LIMITED.

WISEMEN NZ LIMITED.
WM BODY THERAPY LIMITED.
WODONGA LIMITED.
WOLFRIK LIMITED.
WOMENS HEALTH & FITNESS LIMITED.
WONDERFUL WORLD LIMITED.
WOOD ENGINEERING TECHNOLOGY LIMITED.
WOOD FAMILY PROPERTY LIMITED.
WOODEN TABLE LIMITED.
WOODHALL INTERNATIONAL LIMITED.
WOODHALL RENTAL PROPERTIES LIMITED.
WOODIES COUNTRYSIDE ORGANICS LIMITED.
WOODLANDS FARMS (RUAWAI) LIMITED.
WOODPROP (2012) LIMITED.
WOODSTONE LIMITED.
WOOSAH GROUP LIMITED.
WORDE LIMITED.
WORDSMITH OF WAIKANAE LIMITED.
WORK SAFETY @ HEALTH FIRST LIMITED.
WORKEASY LIMITED.
WORKING HANDS RENOVATIONS LIMITED.
WORKING HEALTH SERVICES LIMITED.
WORKING WITH WATER LIMITED.
WORKPLACE SUPERANNUATION LIMITED.
WORKSPACE A LIMITED.
WORLD EIGHTEEN LIMITED.
WORLD VIEW (NZ) LIMITED.
WORLDBUYNET NZ LIMITED.
WORLDWIDE WEDDINGS NZ LIMITED.
WORTH HOMES AND CONSTRUCTION LIMITED.
WORTHY ONE LIMITED.
WP TRUST CO LIMITED.
WRAP-IT LIMITED.
WRIGHT HOUSING LIMITED.
WRT RETAIL LIMITED.
WSB CONTRACTORS LIMITED.
WSP LIMITED.
WSSD LIMITED.
WYLAM DENE FARMS LIMITED.
WYRZYT LIMITED.
WYSTERIA TRUSTEES LIMITED.
X2 SPORTS LIMITED.
XENA PROPERTIES LIMITED.
XENON TECHNOLOGIES LIMITED.
XFACTA DESIGN & PRINT LIMITED.
XIAOHAN LIMITED.
XIFAN HOMES LIMITED.
XINDE ENTERPRISE LIMITED.
XINGLONG HEALTH LIMITED.
XINGXIN TRADING LIMITED.
XINLEI CONSTRUCTION&TRADING LIMITED.
XINLI NZ LIMITED.
XIN'S TRUSTEE LIMITED.
XJ LIMITED.
XLARGE CINEMATOGRAPHY LIMITED.
XLN LIMITED.
XO BOUTIQUE LIMITED.
XU AND XIAO TRUSTEE LIMITED.
XUE TRUSTEE LIMITED.
XVIEW CONSTRUCTION LIMITED.
XYLO TRUSTEES LIMITED.
XZH WELDERS LIMITED.
Y & B DECORATING PROFESSIONALS LIMITED.

Y2 HAIRDRESSING SALON LIMITED.
YA YEAH TRADING LIMITED.
YACHT CHANDLERS NEW ZEALAND LIMITED.
YALAVA INVESTMENTS LIMITED.
YAN JUN FENG XIN COMPANY LIMITED.
YANGTZE RIVER LIMITED.
YANRONG AVIEMORE LIMITED.
YANRONG BOTANY HUB LIMITED.
YANRONG SUNNYNOOK LIMITED.
YARNZEA ENTERPRISES LIMITED.
YASH LAW LIMITED.
YATARA LIMITED.
YEBO MEDICAL SERVICES LIMITED.
YELLOW CULTURE LIMITED.
YELLOWWOOD CONSULTING GROUP LIMITED.
YES ART AND DESIGN LIMITED.
YESHE LIMITED.
YETIMAN SUPPLIES LIMITED.
YFOODX LIMITED.
YMMR LIMITED.
YNOT SAM HOLDINGS LIMITED.
YOGHURT STORY CHRISTCHURCH LIMITED.
YOKONO8 LIMITED.
YOLLOM LIMITED.
YOUR DESIGN LIMITED.
YS KHAN TRUCKING LIMITED.
YSHZ LIMITED.
YUMEE BEAUTY LIMITED.
YUMMY MUMMY'S CHEESECAKES LIMITED.
YUNDA LOGISTICS & EXPRESS (NZ) LIMITED.
Z FACTOR MENSWEAR LIMITED.
Z LAWN & GARDEN CARE LIMITED.
Z.B.L CONSTRUCTION LIMITED.
Z-ALGORITHMICS LIMITED.
ZAMBEZI WATERS LIMITED.
ZANTECH LIMITED.
ZAP IMPORT EXPORT LIMITED.
ZARAZANE LIMITED.
ZARZAR HOLDINGS LIMITED.
ZC PURE NEW ZEALAND GROUP LIMITED.
ZEAL CONTRACTING LIMITED.
ZEBRYS LIMITED.
ZEE ENTERPRISE LIMITED.
ZELIG LIMITED.
ZENGA ENTERPRISES NZ LIMITED.
ZENIC SYSTEMS LIMITED.
ZENITH AVENUES LIMITED.
ZEST PEOPLE LIMITED.
ZETLAND FIDUCIARIES (NEW ZEALAND) LIMITED.
ZHAO MAN LIMITED.
ZHONG WANG LIMITED.
ZION SPORTSWEAR LIMITED.
ZIWI LIMITED.
ZM CARS LIMITED.
ZONA TRADING LIMITED.
ZONG HENG GUO JI LIMITED.
ZQUIGGLE LIMITED.
ZWEENA DESIGNS LIMITED.

Unless, under section 321 of the Companies Act 1993, written objection to the removal of any of the above-named companies is delivered to the Registrar by 17 February 2017 (being not less than 20 working days from the date of this notice), the Registrar is required to remove the companies from the Register.

Dated this 19th day of January 2017.

MANDY McDONALD, Registrar of Companies.

Contact for Enquiries: 0508 COMPANIES (0508 266 726).

Online Service for Objections at: www.companies.govt.nz.

2017-ds207

Notice of Intention to Remove Companies From the Register

I intend to remove the following companies from the Register under section 318(1)(aaa) of the Companies Act 1993 on the ground that the companies do not comply with section 10 of the Act.

POUNAMU UTILITIES LIMITED.

UPPOINT GROUP LIMITED.

Unless, under section 321 of the Companies Act 1993, written objection to the removal of any of the above-named companies is delivered to the Registrar by 17 February 2017 (being not less than 20 working days from the date of this notice), the Registrar is required to remove the companies from the Register.

Dated this 19th day of January 2017.

MANDY McDONALD, Registrar of Companies.

Contact for Enquiries: 0508 COMPANIES (0508 266 726).

Online Service for Objections at: www.companies.govt.nz.

2017-ds208

Notice of Intention to Remove Companies From the Register

I intend to remove the following companies from the Register, under section 318(1)(ba) of the Companies Act 1993, on the grounds that the companies failed to respond to a requirement made under section 365(1)(caaa) or (c) of the Act.

ADVERTISING INTERNET AGENCY LIMITED.

ANIRA GROUP LIMITED.

BARTASH TRUST UNIVERSAL GROUP LIMITED.

BOSTON BROKERAGE GROUP FUND LIMITED.

BOSTON TECHNOLOGIES GROUP LIMITED.

EUROSALE LIMITED.

FX BROKERAGE LIMITED.

ISABEL CHORAO IMMIGRATION LIMITED.

JADEBURY INTERNATIONAL LIMITED.

KUPOL LIMITED.

LIGHTHOUSE FUND ADMINISTRATORS LIMITED.

LIKE TELECOM LIMITED.

MIRA CAPITAL MARKETS LIMITED.

POLOINVEST LIMITED.

STERLING ASSET PROTECTION AND INVESTMENT MANAGEMENT LIMITED.

STERLING LEGAL PAYMENT SERVICES LIMITED.

TITAN CORPORATION LIMITED.

Unless, under section 321 of the Companies Act 1993, written objection to the removal of the above-named companies is delivered to the Registrar by 17 February 2017 (being not less than 20 working days from the date of this notice), the Registrar is required to remove the companies from the Register.

Dated this 19th day of January 2017.

MANDY McDONALD, Registrar of Companies.

Contact for Enquiries: 0508 COMPANIES (0508 266 726).

Online Service for Objections at: www.companies.govt.nz.

2017-ds209

GOVERNMENT NOTICES

Authorities/Other Agencies of State

Notice of Exemption From Maritime Rules and Marine Protection Rules: 19.62(1); 31.25(1); 31.42(a); 31.42(c); 31.43(1)(a)-(b), Tables 2 and 3; 31.44; 31.84(2); 31.84(2)(b)(i); 31.84(4)(a), Table 10; 31.84(4)(b), Table 11; 31.84(4)(d); 32.10(1); 40A.12(4)(a); 40A.18(2); 40A.18(3)(a); 40A.21(1)(a), Table 40A.3; 40A.56(1); 40C.60; 40C.75(3); 40C.79(2)(a); 40D.37(1); 40D.64(1); 40D.68(1); 40G.5(1)(a); 40G.6(2)(b); 46.17(1)(a); 50.9(1); 73.4(1); 122.4(1)-(2)

Pursuant to sections 47(3) and 395(3) of the Maritime Transport Act 1994, the Director of Maritime New Zealand hereby notifies the granting, during the period from 22 November 2016 to 21 December 2016, of the following exemptions:

- 1 from Maritime Rule 19.62(1) - Maritime Transport Operator - Certification and Responsibilities - Operating Requirements - Maritime transport operator responsible for safe ships - Valid Certificate of Survey issued under Rule 44.41.
- 1 from Maritime Rule 31.25(1) - Crewing and Watchkeeping - General crewing and other requirements - Duty of crew to hold certificates and to be able to demonstrate ancillary proficiencies - Specific certificate or endorsement or higher grade of certificate or endorsement.
- 1 from Maritime Rule 31.42(a) - Crewing and Watchkeeping - SOLAS and STCW ships - Minimum watchkeeping and special crewing requirements - Prescribed endorsements or ancillary proficiencies as required by a Minimum Safe Crewing Document.
- 1 from Maritime Rule 31.42(c) - Crewing and Watchkeeping - SOLAS and STCW ships - Minimum watchkeeping and special crewing requirements - Ships operating within coastal and offshore limits.
- 4 from Maritime Rule 31.43(1)(a)-(b), Tables 2 and 3 - Crewing and Watchkeeping - SOLAS and STCW ships - Unlimited area - Requirements for ships operating in unlimited areas to carry at least navigational and engine room watchkeepers as specified in Tables 2 and 3.
- 1 from Maritime Rule 31.44 - Crewing and Watchkeeping - SOLAS and STCW ships - Coastal and offshore limits - Ships operating beyond restricted limits but within coastal limits or offshore limits must carry navigational or engine room watchkeepers.
- 1 from Maritime Rule 31.84(2) - Crewing and Watchkeeping - Minimum crewing requirements for other ships - Requirements as per Minimum Safe Crewing Document, and as specified in applicable tables and accompanying flowcharts.
- 2 from Maritime Rule 31.84(2)(b)(i) - Crewing and Watchkeeping - Ships other than ships to which subparts C and D apply - Minimum crewing requirements for other ships - Seafarers on board hold minimum requirement certificates and prescribed endorsements.
- 1 from Maritime Rule 31.84(4)(a), Table 10 - Crewing and Watchkeeping - Minimum crewing requirements for other ships - Passenger endorsement - Crewing for passenger ships - Inshore water limits.
- 2 from Maritime Rule 31.84(4)(b), Table 11 - Crewing and Watchkeeping - Minimum crewing requirements for other ships - Applicable tables and flow-charts for passenger ships operating within enclosed water limits.
- 1 from Maritime Rule 31.84(4)(d) - Crewing and Watchkeeping - Minimum crewing requirements for other ships - Applicable tables and flow-charts for non-passenger ships operating beyond restricted limits but within coastal limits.
- 1 from Maritime Rule 32.10(1) - Seafarer Certification - Requirement to hold certificate and associated

endorsements – No person may operate commercial ships, exercise privileges, or hold himself or herself out to be person entitled to exercise the privileges.

- 1 from Maritime Rule 40A.12(4)(a) – Design, Construction and Equipment – Passenger ships which are not SOLAS ships – General passenger ships – Subdivision and stability – Doorways and other access openings must not be fitted in the collision bulkhead below the freeboard deck.
- 1 from Maritime Rule 40A.18(2) – Design, Construction and Equipment – Passenger ships which are not SOLAS ships – Passenger accommodation – Continuous fixed seating – 450mm must be allowed for each person.
- 1 from Maritime Rule 40A.18(3)(a) – Design, Construction and Equipment – Passenger ships which are not SOLAS ships – Passenger accommodation – Provision for ready escape – Passageways between fixed seating of not less than 600mm wide if passageway is 4.5 metres or less in length.
- 2 from Maritime Rule 40A.21(1)(a), Table 40A.3 – Design, Construction and Equipment – Passenger ships which are not SOLAS ships – Provision of toilet facilities for unberthed passengers on ships not proceeding beyond the coastal limits.
- 1 from Maritime Rule 40A.56(1) – Design, Construction and Equipment – Passenger ships which are not SOLAS ships – Life-saving appliances – Owner and master of a ship must ensure life-saving appliances are provided in accordance with requirements of Appendix 4.
- 1 from Maritime Rule 40C.60 – Design, Construction and Equipment – Passenger ships which are not SOLAS ships – Towing gear requirements.
- 1 from Maritime Rule 40C.75(3) – Design, Construction and Equipment – Non-passenger ships that are not SOLAS ships – Bilge system requirements on a barge that carries less than 12 persons on board during a voyage.
- 1 from Maritime Rule 40C.79(2)(a) – Design, Construction and Equipment – Non-passenger ships that are not SOLAS ships – Life-saving appliances – Provision of liferafts of sufficient aggregate capacity on barges carrying four or more persons.
- 1 from Maritime Rule 40D.37(1) – Design, Construction and Equipment – Fishing ships – Owner and master of any ship must ensure that life-saving appliances are provided in accordance with the requirements of Appendix 1.
- 1 from Maritime Rule 40D.64(1) – Design, Construction and Equipment – Fishing ships – Fire appliances – Owner and master of any ship must ensure that fire appliances are provided in accordance with the requirements of Appendix 2.
- 1 from Maritime Rule 40D.68(1) – Design, Construction and Equipment – Fishing ships – Radiocommunications equipment – Owner and master of ship must ensure radiocommunications equipment provided in accordance with the requirements of Appendix 3.
- 1 from Maritime Rule 40G.5(1)(a) – Design, Construction and Equipment – Novel ships – Owner must ensure safety case contains relevant particulars set out in Appendix 1 for the design, construction, equipment and operation of the ship.
- 1 from Maritime Rule 40G.6(2)(b) – Design, Construction and Equipment – Novel ships – Issuance of initial certificate of fitness if ship’s design has been approved by surveyor or classification society.
- 1 from Maritime Rule 46.17(1)(a) – Surveys, Certification and Maintenance – Ships which do not proceed beyond restricted limits, fishing ships, and ships of less than 45 metres in length – Hull and external fittings inspections below the waterline with the ship out of the water at intervals not exceeding two years.
- 1 from Maritime Rule 50.9(1) – Medical Stores – Ships operating in the unlimited area – Medical stores – Scale 4.
- 1 from Maritime Rule 73.4(1) – Logbooks – Requirement to carry a New Zealand official logbook on board the ship in the form specified.
- 1 from Marine Protection Rule 122.4(1)–(2) – Marine Protection Products – Oil – Oil filtering equipment – Applies to ships of 400 gross tonnage or more, approval by the Director, and designed to ensure any oily

mixture, which is discharged into the sea after passing through the system, has an oil content not exceeding 15 parts per million.

Dated this 19th day of January 2017.

2017-au106

Notice of Application Received by the Commerce Commission for Addition to the Register of Chorus' Non-retail Users

Under section 69P(4) of the Telecommunications Act 2001, the Commerce Commission ("Commission") gives public notice of an application by NorthCloud Limited to be added to the Register of Chorus' non-retail users.

Further information about the Register is available on the Commission's website at

www.comcom.govt.nz/regulated-industries/telecommunications/telecommunications-overview/government-policy-initiatives-telecomchorus-separation

2017-au167

Revoking a Section of State Highway—State Highway 1, Silverdale, Auckland

Pursuant to section 103(4) of the Land Transport Management Act 2003, the NZ Transport Agency gives notice, with effect from 30 November 2016, that the part of State Highway 1 described in the Schedule is revoked.

Schedule

North Auckland Land District—Auckland

Part of State Highway 1 in Silverdale, Auckland shown as Section 1 and Section 2 on SO 502369 comprising an area of 0.8364ha.

Dated at Auckland this 16th day of January 2017.

MIESZKO IWASKOW, Acting Highway Manager, NZ Transport Agency.

(LINZ CPC/2016/19126)

2017-au205

Civil Aviation Rule Part 95—Instrument Flight Procedures—Registration

Pursuant to Civil Aviation Rule Part 95.55, the following amendments were designated with effect from **2 February 2017**:

- The following ATS terminal routes are amended:

Auckland LOC/DME RWY 05R

Auckland LOC/DME E RWY 05R

Christchurch ILS/DME RWY 02

Christchurch ILS/DME RWY 20

Christchurch LOC/DME RWY 02

Christchurch LOC/DME RWY 20

Christchurch ILS/DME N RWY 02

Christchurch ILS/DME S RWY 20

Christchurch LOC/DME N RWY 02

Christchurch LOC/DME S RWY 20

Hokitika RNAV (GNSS) RWY 03

Hokitika RNAV (GNSS) RWY 21

Hokitika RNAV (GNSS) STAR RWY 03 BELEE TWO ALFA ARRIVAL - RNAV (GNSS)(BELEE2A)

Hokitika RNAV (GNSS) STAR RWY 21 BELEE TWO BRAVO ARRIVAL - RNAV (GNSS)(BELEE2B)
Hokitika RNAV (GNSS) STAR RWY 03 BOSLA THREE ALFA ARRIVAL - RNAV (GNSS)(BOSLA3A)
Hokitika RNAV (GNSS) STAR RWY 21 BOSLA THREE BRAVO ARRIVAL - RNAV (GNSS)(BOSLA3B)
Hokitika RNAV (GNSS) STAR RWY 03 DAMIL TWO ALFA ARRIVAL - RNAV (GNSS)(DAMIL2A)
Hokitika RNAV (GNSS) STAR RWY 21 DAMIL TWO BRAVO ARRIVAL - RNAV (GNSS)(DAMIL2B)
Hokitika RNAV (GNSS) STAR RWY 03 DUBON THREE ALFA ARRIVAL - RNAV (GNSS)(DUBON3A)
Hokitika RNAV (GNSS) STAR RWY 21 DUBON THREE BRAVO ARRIVAL - RNAV (GNSS)(DUBON3B)
Oamaru RNAV (GNSS) RWY 18
Oamaru RNAV (GNSS) RWY 36
Oamaru RNAV DEPARTURES
Palmerston North RNAV (GNSS) RWY 25

- The following ATS terminal routes are established:

Christchurch RNAV STAR RWY 29 AVOCA THREE GOLF ARRIVAL - RNAV (AVOCA3G)
Christchurch RNAV STAR RWY 29 BELEE THREE GOLF ARRIVAL - RNAV (BELEE3G)
Christchurch RNAV STAR RWY 29 DOPKI TWO GOLF ARRIVAL - RNAV (DOPKI2G)
Christchurch RNAV STAR RWY 29 ELDAK TWO GOLF ARRIVAL - RNAV (ELDAK2G)
Christchurch RNAV STAR RWY 29 LADIS TWO GOLF ARRIVAL - RNAV (LADIS2G)
Christchurch RNAV STAR RWY 29 MOLGI TWO GOLF ARRIVAL - RNAV (MOLGI2G)
Christchurch RNAV STAR RWY 29 PEHRR TWO GOLF ARRIVAL - RNAV (PEHRR1G)
Glentanner RNAV (GNSS) SID RWY 15 MAMUS TWO DEPARTURE - RNAV (GNSS)(MAMUS2)
Southland Kew Hospital RNAV (GNSS) ARRIVAL BOTKA ONE HOTEL - RNAV (GNSS)(BOTKA1H)
Southland Kew Hospital RNAV (GNSS) ARRIVAL NOBUL ONE HOTEL - RNAV (GNSS)(NOBUL1H)
Whitianga RNAV (GNSS) ARRIVAL XELAN THREE BRAVO - RNAV (XELAN3B)

- The following ATS terminal routes are disestablished:

Christchurch RNAV STAR RWY 29 AVOCA TWO GOLF ARRIVAL - RNAV (AVOCA2G)
Christchurch RNAV STAR RWY 29 BELEE TWO GOLF ARRIVAL - RNAV (BELEE2G)
Christchurch RNAV STAR RWY 29 DOPKI ONE GOLF ARRIVAL - RNAV (DOPKI1G)
Christchurch RNAV STAR RWY 29 ELDAK ONE GOLF ARRIVAL - RNAV (ELDAK1G)
Christchurch RNAV STAR RWY 29 MOLGI ONE GOLF ARRIVAL - RNAV (MOLGI1G)
Glentanner RNAV (GNSS) SID RWY 15 MAMUS ONE DEPARTURE - RNAV (GNSS)(MAMUS1)
Southland Kew Hospital RNAV (GNSS) ARRIVAL BOTKA ONE - RNAV (GNSS)(BOTKA1)
Southland Kew Hospital RNAV (GNSS) ARRIVAL NOBUL ONE - RNAV (GNSS)(NOBUL1)
Whitianga RNAV (GNSS) ARRIVAL XELAN TWO BRAVO - RNAV (XELAN2B)

- The following IFR routes are established:

KQ135; KQ282; KQ359; KQ361; KQ417; KQ440; KQ554; KQ758

- The following IFR routes are disestablished:

KZ359

- The following IFR significant points are established:

ATKUK; ELNOR; ESKOD; HK422; ISVEK; KAKRI; LUXET; MASDA; NOMAP; OLVUV; REVMU; SOVBA; URGOB;
VARGU

- The following IFR significant points are disestablished:

REGAS; WT894

A copy of this amendment is available for viewing at

www.caa.govt.nz (NZ Air Navigation Register)

and at Asteron Centre, Level 15, 55 Featherston Street, Wellington 6011, or on application to the Aeronautical Service Unit, Civil Aviation Authority, PO Box 3555, Wellington 6140.

Dated this 17th day of January 2017.

SEAN ROGERS, Manager Aeronautical Services.

2017-au228

Notification of Ordinary Rules

In accordance with section 34(2) of the Civil Aviation Act 1990, notice is hereby given that the Associate Minister of Transport signed the following ordinary Civil Aviation Rules on 12 December 2016 (CAA Docket 16/CAR/1), which will come into force on **10 March 2017**:

- Part 1, Amendment 51 Definitions and Abbreviations Part 19, Amendment 19 Transition Rules
- Part 21, Amendment 9 Certification of Products and Parts
- Part 43, Amendment 12 General Maintenance Rules Part 61, Amendment 12 Pilot Licences and Ratings Part 91, Amendment 27 General Operating and Flight Rules
- Part 101, Amendment 8 Gyrogliders and Parasails, Unmanned Aircraft (including Balloons), Kites, and Rockets - Operating Rules
- Part 115, Amendment 4 Adventure Aviation - Certification and Operations
- Part 119, Amendment 16 Air Operator - Certification Part 121, Amendment 28 Air Operations - Large Aeroplanes
- Part 125, Amendment 21 Air Operations - Medium Aeroplanes
- Part 137, Amendment 7 Agricultural Aircraft Operations Part 139, Amendment 13 Aerodromes - Certification, Operation and Use
- Part 141, Amendment 5 Aviation Training Organisations
- Part 145, Amendment 14 Aircraft Maintenance Organisations
- Part 146, Amendment 4 Aircraft Design Organisations
- Part 147, Amendment 1 Maintenance Training Organisations
- Part 148, Amendment 5 Aircraft Manufacturing Organisations
- Part 172, Amendment 12 Air Traffic Service Organisations - Certification
- Part 173, Amendment 3 Instrument Flight Procedure Service Organisation - Certification and Operation
- Part 174, Amendment 5 Aviation Meteorological Service Organisations - Certification
- Part 175, Amendment 8 Aeronautical Information Services Organisations - Certification

In accordance with section 34(2) of the Civil Aviation Act 1990, notice is hereby given that the Associate Minister of Transport signed the following ordinary Civil Aviation Rule on 14 December 2016 (CAA Docket 16/CAR/1), which will come into force on **10 March 2017**:

- Part 171, Amendment 5 Aeronautical Telecommunication Services - Operation and Certification

These ordinary rules are available for inspection at the Civil Aviation Authority of New Zealand, Asteron Centre, Level 15, 55 Featherston Street (PO Box 3555), Wellington 6011.

They may be downloaded from the CAA website at www.caa.govt.nz, or purchased from Vertia, freephone 0800 438 785.

Dated at Wellington this 19th day of January 2017.

GRAEME HARRIS, Director of Civil Aviation.

2017-au234

Delegated Legislation

Notice Under the Legislation Act 2012

Pursuant to the Legislation Act 2012, notice is hereby given of the making of Legislative Instruments as under:

<i>Authority for Enactment</i>	<i>Title or Subject-matter</i>	<i>Serial Number</i>	<i>Date of Enactment</i>	<i>Retail</i>
Fisheries (Kaimoana Customary Fishing) Regulations 1998	Fisheries (Notification of Tangata Kaitiaki/Tiaki for Area/Rohe Moana of Rongomaiwahine) Notice 2017	2017/1	17/1/17	\$2.61

These Legislative Instruments can be accessed for free at

www.legislation.govt.nz

Copies can be bought or ordered by mail from Legislation Direct, PO Box 12418, Thorndon, Wellington 6144. Email: ldorders@legislationdirect.co.nz. Please quote title and serial numbers. Prices for quantities supplied on application.

If two or more copies are ordered, the remittance should cover the *cash price* and the *maximum charge* for the *total value of purchases* as follows:

<i>Total Value of Purchases</i>	<i>Maximum Charge</i>
\$12.00 and less	\$1.79 p&p
\$12.01 to \$30.00	\$3.57 p&p
\$30.01 and greater	\$5.62 p&p

Copies are also available over the counter at the following locations:

Vic Books (Pipitea): Victoria University, Ground Floor, Rutherford House, 23 Lambton Quay, Wellington.

Bennetts Bookshops: Manukau Institute of Technology, Gate 11, NP Block, Otara Road, Manukau; University of Waikato, Gate 5, Hillcrest Road, Hamilton; Bennetts University Bookshop, Massey University, Palmerston North; Christchurch Polytechnic Institute of Technology, Madras Street, Christchurch; University Bookshop Canterbury Limited, University Drive, Ilam, Christchurch 8041. **Whitcoulls:** 38-42 Broadway Avenue, Palmerston North.

2017-dl243

Departmental

Appointment of a Trustee of the Christchurch (Riccarton) Racecourse Recreation Reserve

Under section 70(2) of the Reserves Act 1977, the Permissions/Statutory Land Management Manager, Department of Conservation, appoints

Alastair Ian McArthur, of Christchurch

to be a trustee of the Christchurch (Riccarton) Racecourse Recreation Reserve in the place of Rodger John Finlay, who resigned.

Dated at Christchurch this 19th day of December 2016.

JOHN BLUE, Permissions/Statutory Land Management Manager.

(DOC PAR-00-02-13)

2017-go43

Justice of the Peace Resignation

It is noted for information that

Marlene Dorothy Taylor, of Palmerston North

has resigned her appointment as a Justice of the Peace for New Zealand.

Dated at Wellington this 11th day of January 2017.

ANDREW BRIDGMAN, Secretary for Justice.

2017-go161

Consent to the Distribution of New Medicines

Pursuant to section 20 of the Medicines Act 1981, the Minister of Health hereby consents to the distribution in New Zealand of the new medicines which were referred to the Minister of Health under the provisions of section 24(5) of the Act and are set out in the Schedule hereto:

Schedule

Product: **Lariam**
Active Ingredient: Mefloquine hydrochloride 274.09mg equivalent to mefloquine 250mg
Dosage Form: Tablet
New Zealand Sponsor: Roche Products (NZ) Limited
Manufacturers: F. Hoffmann-La Roche Limited, Basel, Switzerland
 Cenexi SAS, Fontenay-sous-Bois, France

Product: **Myprax**
Active Ingredient: Venlafaxine hydrochloride 42.5mg equivalent to venlafaxine 37.5mg
Dosage Form: Modified release capsule
New Zealand Sponsor: REX Medical Limited
Manufacturer: Cipla Limited, Daund, India

Product: **Myprax**
Active Ingredient: Venlafaxine hydrochloride 85mg equivalent to venlafaxine 75mg
Dosage Form: Modified release capsule
New Zealand Sponsor: REX Medical Limited
Manufacturer: Cipla Limited, Daund, India

Product: **Myprax**
Active Ingredient: Venlafaxine hydrochloride 170mg equivalent to venlafaxine 150mg
Dosage Form: Modified release capsule
New Zealand Sponsor: REX Medical Limited
Manufacturer: Cipla Limited, Daund, India

Dated this 12th day of January 2017.

DEREK FITZGERALD, Acting Group Manager, Medsafe, Ministry of Health (pursuant to delegation given by the Minister of Health on 11 September 2013).

2017-go185

Approval of Qualified Persons for the Purposes of Section 36(1)(d)(ii) of the Financial Reporting Act 2013

I am satisfied that the individuals named below satisfy the requirements prescribed for the purposes of section 36A(2)(a) of the Financial Reporting Act 2013 and, pursuant to section 36(1)(d)(ii) of that Act, I approve:

Saayman, Jessica-Anne, of Parramatta, Australia, ASIC Registered Auditor No. 483471 and a member of Chartered Accountants Australia and New Zealand

Salmon, David John, of Canberra, Australia, ASIC Registered Auditor No. 476504 and a member of Chartered Accountants Australia and New Zealand

for the time being for the purposes of that section.

Dated at Wellington this 19th day of January 2017.

YESH AMIN, Assistant Registrar of Companies.

2017-go192

Justice of the Peace Resignation

It is noted for information that

Christopher Conrad Dolan, of Winton

has resigned his appointment as a Justice of the Peace for New Zealand.

Dated at Wellington this 16th day of January 2017.

ANDREW BRIDGMAN, Secretary for Justice.

2017-go196

Notice Under the Climate Change (Forestry Sector) Regulations 2008 (Notice No. MPI 716)

Pursuant to Regulation 7(2) of the Climate Change (Forestry Sector) Regulations 2008, I hereby amend, by publication of this notice in the *New Zealand Gazette*, the Field Measurement Approach Standard issued on 26 May 2016 (as published in the [New Zealand Gazette, 26 May 2016, Issue No. 46, Notice No. 2016-go3017](#)).

Part 8, clause 15(c)(i) of the Field Measurement Approach Standard is amended by replacing the number “8” with the number “6”, and inserting “a” before “range”.

Part 8, clause 15(c)(i) will now read:

“(i) if the stem diameter measured under clause (14) was a DBH, have approximately the largest, smallest, and a range of 6 intermediate values of DBH; and”

The Field Measurement Approach Standard as amended comes into effect on 20 January 2017, and will revoke and replace the Field Measurement Approach Standard issued on 26 May 2016.

A copy of the standard may be obtained from the office of the Ministry for Primary Industries, Pastoral House, 25 The Terrace, Wellington, or viewed on the Ministry for Primary Industries’ website: www.mpi.govt.nz.

Dated at Wellington this 13th day of January 2017.

OLIVER HENDRICKSON, Director Spatial, Forestry and Land Management, Regulation and Assurance, Ministry for Primary Industries (acting under delegated authority).

2017-go224

Notice of Application to Register a Trade Name Product (Notice No. MPI 717)

Maree Zinzley, Manager Approvals Operations of the Ministry for Primary Industries (MPI), acting under delegated authority from the Director-General of MPI, gives notice, under section 14(1) of the Agricultural Compounds and Veterinary Medicines Act 1997 (“Act”), that the following application has been made to register a trade name product under section 9(1) of the Act:

Trade Name: **Alion SC 500**

Reference: P9421

Active Ingredient and Concentration:

Indaziflam 500g/L

Formulation Type: Suspension concentrate

General Use Claim:

For the pre-emergence control of grass and broadleaved weeds in apples and grapes.

Any person may make a written submission to the director-general concerning this application.

Under sections 16 and 17 of the Act, a written submission:

- a. must state in full the reasons for making the submission; and
- b. may state any decision sought on that application; and
- c. must be received by the director-general no later than 30 working days after the date of notification in the *New Zealand Gazette*.

Under section 18 of the Act, a copy of every submission will be forwarded to the applicant for the applicant’s information.

The following address is:

- a. where submissions on this application are to be sent; and
- b. where requests for copies of the public information relating to the application can be sent; and
- c. where public information relating to the application can be viewed; and
- d. the director-general's address for service:

ACVM Group, Ministry for Primary Industries, Pastoral House, 25 The Terrace, Wellington 6011. Postal Address: PO Box 2526, Wellington 6140.

The applicant's address for service is:

Bayer New Zealand Limited, 3 Argus Place, Hillcrest, Auckland 0627. Postal Address: PO Box 2825, Shortland Street, Auckland 1140.

Dated at Wellington this 17th day of January 2017.

MAREE ZINZLEY, Manager Approvals Operations, Ministry for Primary Industries (acting under delegated authority).

2017-go227

Establishment and Revocation of Residences Under the Public Safety (Public Protection Orders) Act 2014

I, Louise Upston, Minister of Corrections, being satisfied that the land containing 1.0550 hectares marked as "B" on SO 506305 and all buildings contained on that land are separate and secure, declare, under section 114 of the Public Safety (Public Protection Orders) Act 2014, that land and those buildings to be a residence (to be known as the Matawhaiti Public Protection Residence) and revoke the notice dated 12 May 2016 (published in the [New Zealand Gazette, 12 May 2016, Issue No. 42, Notice No. 2016-go2684](#)) establishing a residence (known as the Leimon Public Protection Residence).

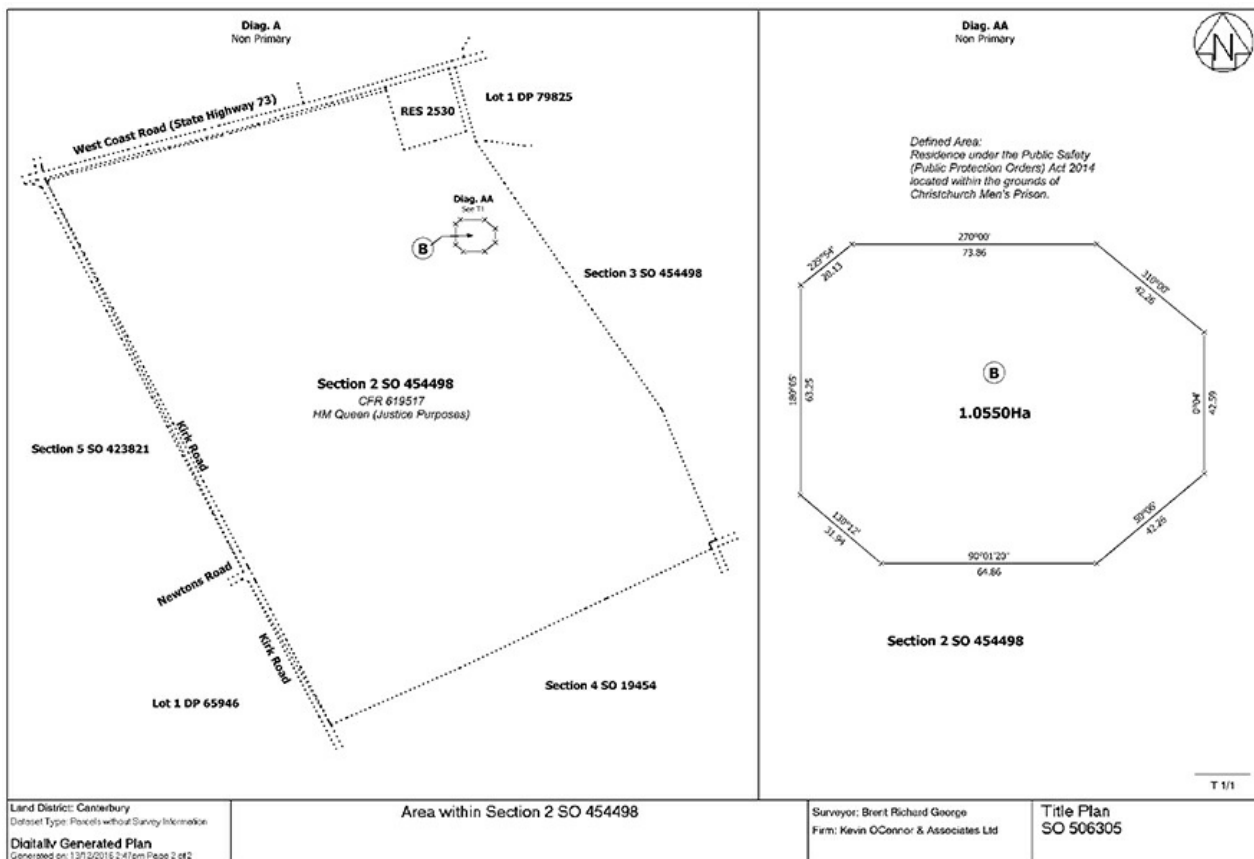

This notice takes effect from **19 January 2017** with respect to the establishment of the Matawhaiti Public Protection Residence and from **20 January 2017** with respect to the revocation of the notice establishing the Leimon Public Protection Residence.

Dated at Wellington this 19th day of January 2017.

HON LOUISE UPSTON, Minister of Corrections.

2017-go233

General Section

Osteopathic Council (Fees) Notice 2017

Pursuant to Part 6, sections 130(1) and 131(1) of the Health Practitioners Competence Assurance Act 2003 (“HPCA Act”), the Osteopathic Council makes the following notice.

Notice

1. Title and commencement—(1) This notice may be cited as the Osteopathic Council (Fees) Notice 2017.

(2) This notice comes into force on **17 February 2017**.

(3) The Osteopathic Council (Fees) Notice 2016, published in the [New Zealand Gazette, 21 July 2016, Issue No. 64, Notice No. 2016-gs4209](#), is revoked.

2. Fees—(1) The fees set out in the Schedule are payable for the matters to which they relate.

(2) The fees payable under this notice are payable to the Osteopathic Council.

3. Goods and services tax—The fees set out in the Schedule are exclusive of goods and services tax.

Schedule

Fees Payable

Application for an Annual Practising Certificate (general scope of practice):

<i>Practising period</i>	<i>Application fee</i>	<i>Disciplinary levy</i>	<i>GST</i>	<i>Total payable (GST exclusive)</i>
	\$	\$	\$	\$
Full year	736.00	250.00	163.00	986.00
October to March	399.00	175.00	86.00	574.00
January to March	268.00	88.00	53.00	356.00
3 month locum	303.00	88.00	59.00	391.00

Application for an Annual Practising Certificate (special purpose scope of practice):

<i>Practising period</i>	<i>Application fee</i>	<i>Disciplinary levy</i>	<i>Total payable</i>
	\$	\$	\$
Full year	552.00	250.00	802.00

Annual Practising Certificate Fees Other Scopes

Extended and vocational scopes of practice	149.57
Special purposes scope	901.74
Visiting osteopathic presenter/educator	149.57

Examination Fees

Stage three clinical examination	3,130.43
----------------------------------	----------

Registration and Other Fees

Assessment of overseas qualifications (stage one)	600.00
---	--------

General registration/re-registration	600.00
Registration in an extended/vocational scope of practice	149.57
Visiting osteopathic presenter/educator	149.57
Inactive registrant's annual fee	149.57
Processing inactive registrant's CPD	149.57
Competent Authority Pathway Programme (Stage four - 12-month preceptorship support for overseas practitioners)	3,130.43
Application for review (appeal)	1,304.35
Competence and qualification assessment fee (for the assessment of capabilities assessment applications and those overseas qualifications not currently designated by the council)	1,650.72
New fee (2015), including competence review and investigation costs (to be calculated on a cost-recovery basis by averaging out the cost of ensuring the council's obligations under the HPCA Act, with respect to ensuring competence is met, including the undertaking of competence reviews)	4,191.30
Accreditation Fee	
Accreditation and monitoring fees are based on recovery of reasonable and actual costs up to a maximum of:	22,222.00

Dated at Wellington this 19th day of January 2017.

ANDREW CHARNOCK, Registrar, Osteopathic Council.

2017-gs225

Amending a Notice—Physiotherapy Board (Fees) Notice 2017

Pursuant to section 132(1) of the Health Practitioners Competence Assurance Act 2003, I hereby amend the notice published in the [New Zealand Gazette, 27 October 2016, Issue No. 97, Notice No. 2016-gs6096](#), by replacing

“1. Title and commencement—This notice may be cited as the Physiotherapy (Fees) Notice 2017 and shall come into force on **1 April 2017**.”

with

“1. Title and commencement—This notice may be cited as the Physiotherapy (Fees) Notice 2017 and shall come into force on **1 April 2017**. Accreditation fees shall come into force from **15 February 2017**.”

and adding

“Accreditation of new entry-level degree programme:

Expression of interest	8,050.00
New accreditation application	17,825.00
Final report (including site visit)	39,100.00”

at the end of the table.

Dated at Wellington this 18th day of January 2017.

RACHAEL HESLOP, Acting Registrar, Physiotherapy Board.

2017-gs229

Land Notices

Acquiring an Easement Over Land for the Construction and Maintenance of Ground Anchors to Support a Land Retention Wall—State Highway 1, St Andrews

Road, Porirua City

Pursuant to sections 20 and 28 of the Public Works Act 1981, and to a delegation from the Minister for Land Information, Zak Sun, Land Information New Zealand, declares that, pursuant to an agreement having been entered into, a right of support easement (for the purposes of construction and maintenance of retaining walls and anchors supports) in gross in perpetuity and having the rights and powers set out in the Second Schedule is hereby acquired over the land described in the First Schedule, and shall vest in the Crown on the date of publication hereof in the *New Zealand Gazette*.

Wellington Land District—Porirua City**First Schedule**

<i>Easement Purpose</i>	<i>Servient Tenement</i>	<i>Easement Land</i>
Right of Support	Lot 3 DP 447354 (being part Computer Freehold Register 564547).	Marked "B" on SO 307847.

Second Schedule*Terms and Conditions of Easements*

1. The Crown shall have the right to lay, place, maintain and replace ground anchors and associated equipment in the Easement Land for the purpose of securing a retaining wall.
2. In order to lay, place, maintain and replace ground anchors and associated equipment the Crown shall have the right for its servants, agents and workmen with any tools, implements, machinery or other equipment reasonably necessary to enter the Easement Land for the purposes of laying, placing, maintaining or replacing any ground anchor and its associated equipment subject to the condition that as little disturbance as possible is caused to the Easement Land and that the Easement Land is restored as nearly as possible to its original condition and that any other damage done by reason of the aforesaid is repaired at the cost of the Crown to the satisfaction of the Owner in all things.
3. The Crown will, where possible, undertake any maintenance of the ground anchors or retaining wall from the face of the cut. In the event that the Crown considers it necessary to enter upon the surface of the Easement Land for the purpose of repairing and efficiently maintaining the ground anchors, the Crown shall and will carry out and complete the same with as little disturbance to the surface of the Easement Land as possible and shall and will immediately upon the completion of such work thereon restore the surface of the Easement Land as nearly as possible to its original condition.
4. The Owner shall not do anything on or about the Easement Land which would require the ground anchors and associated equipment to be removed or where their efficiency would be reduced to the point where the stability of the wall they retain would be reduced to standards, which in the reasonable opinion of the Crown are unacceptable.
5. The Owner shall not undertake or permit or cause to be erected any building or structure other than fences on the Easement Land.
6. Except with the prior written consent of the Crown and then only in accordance with such terms and conditions as it may impose in respect of such consent, the Owner shall not plant or cause to be planted any trees or shrubs on the Easement Land.
7. The Crown or its servants, agents or workmen shall give 48 hours' notice to the owner of their intention to enter the Easement Land, except in cases of emergency or if the owner cannot be contacted.

Dated at Wellington this 20th day of December 2016.

Z. SUN, for the Minister for Land Information.

(LINZ CPC/2001/6753)

2017-In26

Road to be Stopped—Portions of Sylvester Road, Hamilton City

Pursuant to section 116 of the Public Works Act 1981, and to a delegation from the Minister for Land Information, Natalie Randrup, Land Information New Zealand, declares the portions of road described in the Schedule to this notice to be stopped and to remain vested in the Hamilton City Council.

South Auckland Land District—Hamilton City

Schedule

Area m ²	Description
2245	Section 1 on SO 502572.
788	Section 2 on SO 502572.
417	Section 3 on SO 502572.

Dated at Wellington this 10th day of January 2017.

N. RANDRUP, for the Minister for Land Information.

(LINZ CPC/2012/16629)

2017-ln154

Acquisition of Land for City Infrastructure and Utilities—Fairview Downs, Hamilton

Pursuant to section 20 of the Public Works Act 1981, and to a delegation from the Minister for Land Information, Kavya Shrivastava, Land Information New Zealand, declares that, an agreement to that effect having been entered into, the land described in the Schedule to this notice is hereby acquired for city infrastructure and utilities and shall vest in the Hamilton City Council on the date of publication hereof in the *New Zealand Gazette*.

South Auckland Land District—Hamilton City

Schedule

Area m ²	Description
1430	Part Allotments 102, 105, 106, 109-111, 113, 148 and 149 Parish of Taupiri and Allotments 88-90, 96-102, 104, 105 and 303 Parish of Kirikiriroa; shown as Section 1 on SO 499978 (part Computer Freehold Register SA40/163).
242	Part Allotments 102, 105, 106, 109-111, 113, 148 and 149 Parish of Taupiri and Allotments 88-90, 96-102, 104, 105, and 303 Parish of Kirikiriroa; shown as Section 32 on SO 485482 (part Computer Freehold Register SA40/163).

Dated at Wellington this 10th day of January 2017.

K. SHRIVASTAVA, for the Minister for Land Information.

(LINZ CPC/2016/19435)

2017-ln155

Road Realignment—Hine Street, New Plymouth District

Pursuant to the Public Works Act 1981, and to a delegation from the Minister for Land Information, Natalie Randrup, Land Information New Zealand:

- a. Pursuant to section 114, declares the land described in the First Schedule to this notice to be road and vested in the New Plymouth District Council; and
- b. Pursuant to sections 116 and 117, declares the portion of road adjoining or passing through the land described in the Second Schedule to this notice to be stopped and, pursuant to section 120(3), amalgamated with the land in Computer Freehold Register TN123/228 subject to Mortgage 10153323.1

on the date of publication hereof in the *New Zealand Gazette*.

Taranaki Land District—New Plymouth District

First Schedule

Land Declared Road

Area m ²	Description
37	Part Lot 11 Deeds Plan 43; shown as Section 1 on SO 490196 (part Computer Freehold Register TN123/233).

Second Schedule

Road to be Stopped and Vested

Area m ²	Description
37	Part Lot 11 Deeds Plan 43 (part Computer Freehold Register TN123/233) and Part Lot 12 Deeds Plan 43 (part Computer Freehold Register TN123/228); shown as Section 2 on SO 490196.

Dated at Wellington this 11th day of January 2017.

N. RANDRUP, for the Minister for Land Information.

(LINZ CPC/2005/10762)

2017-ln162

Land Declared Road and Land Acquired for the Functioning Indirectly of a Road (Segregation Strip)—Te Rapa Road, Hamilton City

Pursuant to the Public Works Act 1981, and to a delegation from the Minister for Land Information, Zak Sun, Land Information New Zealand:

- a. Pursuant to section 114, declares the land described in the First Schedule to this notice to be road, and shall vest in the Hamilton City Council;
- b. Pursuant to section 114, declares the land described in the Second Schedule to this notice to be road, and shall remain vested in the Hamilton City Council;
- c. Pursuant to section 20, an agreement to that effect having been entered into, declares the land described in the Third Schedule to this notice to be acquired for the functioning indirectly of a road (segregation strip), and shall vest in the Hamilton City Council; and
- d. Pursuant to section 52, sets apart the land in the Fourth Schedule to this notice for the functioning indirectly of a road (segregation strip), and shall remain vested in the Hamilton City Council

on the date of publication hereof in the *New Zealand Gazette*.

South Auckland Land District—Hamilton City

First Schedule

Land Declared Road

Area m ²	Description
16	Part Lot 1 DP 400495 (part Computer Freehold Register 400397 and Computer Interest Registers 463238 and 463239); shown as Section 2 on SO 465769.

Area m ²	Description
569	Part Lot 2 DPS 4044 (part Computer Freehold Register 521162); shown as Section 5 on SO 465769.
244	Part Lot 1 DPS 4044 (part Computer Freehold Register SA15D/1071); shown as Section 6 on SO 465769.
120	Part Lot 1 DPS 8028 (part Computer Freehold Register SA1D/698); shown as Section 7 on SO 465769.

Second Schedule

Land Declared Road

Area m ²	Description
1	Part Lot 8 DP 356236 (part Computer Freehold Register 343952); shown as Section 1 on SO 465769.
6	Part Lot 10 DP 356236 (part Computer Freehold Register 343954); shown as Section 3 on SO 465769.
318	Part Lot 9 DP 356236 (part Computer Freehold Register 343953); shown as Section 4 on SO 465769.

Third Schedule

Land Acquired for the Functioning Indirectly of a Road (Segregation Strip)

Area m ²	Description
1	Part Lot 1 DP 400495 (part Computer Freehold Register 400397 and Computer Interest Registers 463238 and 463239); shown as Section 15 on SO 465769.

Fourth Schedule

Land Set Apart for the Functioning Indirectly of a Road (Segregation Strip)

Area m ²	Description
11	Part Lot 9 DP 356236 (part Computer Freehold Register 343953); shown as Section 16 on SO 465769.

Dated at Wellington this 12th day of January 2017.

Z. SUN, for the Minister for Land Information.

(LINZ CPC/2012/16709)

2017-In163

Land Acquired for Use in Connection with a Road—Te Rapa Road, Hamilton City

Pursuant to section 20 of the Public Works Act 1981, and to a delegation from the Minister for Land Information, Zak Sun, Land Information New Zealand, declares the land described in the Schedule to this notice is hereby acquired for use in connection with a road and shall vest in the Crown on the date of publication hereof in the *New Zealand Gazette*.

South Auckland Land District—Hamilton City
Schedule

Land Acquired for Use in Connection With a Road

Area m ²	Description
337	Part Lot 1 DP 400495 (part Computer Freehold Register 400397 and Computer Interest Registers 463238 and 463239); shown as Section 18 on SO 465769.

Dated at Wellington this 12th day of January 2017.

Z. SUN, for the Minister for Land Information.

(LINZ CPC/2012/16709)

2017-ln164

Land Declared No Longer Required for Education Purposes

Pursuant to section 70A of the Education Act 1989, and pursuant to an authority delegated to me, I, Brett Dooley, Group Manager Land and Property Services, Ministry of Education, Wellington, hereby give the following notice:

Notice

1. The land described in the Schedule to this notice is no longer required for education purposes.
2. This notice shall come into force on 19 January 2017.

Schedule

Area ha	Description
0.1012	Part Section 20 Square 152 Block XIV Oparara Survey District (<i>New Zealand Gazette</i> , 14 October 1965, No. 59, page 1776).

Dated at Wellington this 12th day of January 2017.

B. DOOLEY, Group Manager Land and Property Services, Ministry of Education.

2017-ln165

Land Declared Road—Thom Street Extension, New Lynn, Auckland

Pursuant to section 114 of the Public Works Act 1981, and to a delegation from the Minister for Land Information, Zak Sun, Land Information New Zealand, declares the land described in the Schedule to this notice to be road and shall remain vested in the Auckland Council on the date of publication hereof in the *New Zealand Gazette*.

North Auckland Land District—Auckland

Schedule

Area m ²	Description
260	Lot 10 DP 38339 (residue Computer Freehold Register NA672/171).

Dated at Wellington this 12th day of January 2017.

Z. SUN, for the Minister for Land Information.

(LINZ CPC/2005/10974)

2017-ln178

Land Declared Road—Rongomau Lane, Kapiti Coast District

Pursuant to section 114 of the Public Works Act 1981, and to a delegation from the Minister for Land Information, Zak Sun, Land Information New Zealand, declares that, the land described in the Schedule to this notice to be

road and shall vest in the Kapiti Coast District Council on the date of publication hereof in the *New Zealand Gazette*.

Wellington Land District—Kapiti Coast District

Schedule

Land Declared Road

Area ha	Description
0.0079	Part Lot 6 DP 17552; shown as Section 3 on SO 492053 (Composite Computer Registers WN36C/428 and WN41D/547).

Dated at Wellington this 13th day of January 2017.

Z. SUN, for the Minister for Land Information.

(LINZ CPC/2011/16088, CPC/2011/16187)

2017-ln186

Land Declared Road—State Highway 1, Ararimu Road to Quarry Road, Bombay, Auckland

Pursuant to section 114 of the Public Works Act 1981, and to a delegation from the Minister for Land Information, Zak Sun, Land Information New Zealand, declares the land described in the Schedule to this notice to be road and shall remain vested in the Crown on the date of publication hereof in the *New Zealand Gazette*.

North Auckland Land District—Auckland

Schedule

Land Declared Road

Area ha	Description
1.5020	Part Lots 4 and 5 DP 48332 (balance Gazette Notice A489730).
4.6996	Part Allotment 160 Suburban Section 2 Parish of Opaheke (balance Gazette Notice 138986.1).
0.4747	Part Allotments 53 and 54 Suburban Section 2 Parish of Opaheke (Gazette Notice A570886); shown coloured blue on SO 46772.
2.0386	Part Allotment 42 Opaheke Parish; shown coloured blue on SO 47169, and part Allotment 44 Opaheke Parish; shown coloured sepia on SO 47169 (part Gazette Notice A620802).
4.7359	Part Allotment 160 Parish of Opaheke; shown coloured yellow on SO 47169, and part Allotment 224 Parish of Opaheke; shown coloured blue on SO 47169 (Proclamation 101257).
0.6644	Part Allotment 42 Opaheke Parish (Gazette Notice A604593); shown coloured blue on SO 46483.
1.6241	Part Lot 3 DP 55929; shown coloured yellow on SO 46821, and part Allotment 42 Opaheke Parish; shown coloured blue on SO 46821 (Gazette Notice A622753).
2.2263	Part Allotment 78 Parish of Opaheke; shown edged yellow on SO 47170, part Allotment 42 Parish of Opaheke; shown edged sepia on SO 47170, and part Allotment 76 Parish of Opaheke; shown edged blue on SO 47170 (part Gazette Notice A501218).

Area ha	Description
7.9958	Part Lot 1 DP 62333; shown coloured blue on SO 47168, part Lot 4 DP 61853; shown coloured yellow edged yellow on SO 47168, part Lot 2 DP 62333; shown coloured sepia on SO 47168, part Lot 3 DP 61853; shown coloured yellow on SO 47168, part Lot 2 DP 61853; shown coloured yellow edged yellow on SO 47168, part Lot 3 DP 62333; shown coloured blue on SO 47168, part Lot 1 DP 61853; shown coloured yellow on SO 47168, part Lot 4 DP 62333; shown coloured sepia on SO 47168, part Allotment 39 Opaheke Parish; shown coloured blue on SO 47168, and part Allotments 38, 61, 63 and 65 Opaheke Parish; shown coloured yellow on SO 47168 (Gazette Notice A612244).
0.9747	Part Lot 1 DP 56413 (balance Gazette Notice 035520).
0.4453	Part Lot 1 DP 56412 (balance Computer Freehold Register NA12C/1434).
0.0727	Part Allotment 38 Parish of Opaheke (Gazette Notice 554619.1); shown marked "A" on SO 52674.

Dated at Wellington this 13th day of January 2017.

Z. SUN, for the Minister for Land Information.

(LINZ CPC/2017/19478)

2017-ln194

Revocation of the Reservation Over a Reserve

Under the Reserves Act 1977, the Permissions/Statutory Land Management Manager, Dunedin Shared Service Centre, Department of Conservation, revokes the reservation over the land described in the Schedule with the effect that the land is now Crown land available for disposal under the Land Act 1948.

Gisborne Land District—Gisborne District

Schedule

Area ha	Description
0.0427	Lot 1 DP 4295.

Dated at Dunedin this 16th day of January 2017.

D. K. JOHNSTONE, Permissions/Statutory Land Management Manager, Dunedin Shared Service Centre.

(DOC PAR-23-08)

2017-ln221