



New Zealand Gazette

**WELLINGTON: THURSDAY, 10 SEPTEMBER 2015 — No.
98**

CONTENTS

COMMERCIAL NOTICES

Applications for Winding up/Liquidations	3
Appointment/Release of Liquidators	7
Appointment/Release of Receivers & Managers	22
Bankruptcies	23
Cessation of Business in New Zealand	25
General Notices	25
Meetings/Last Dates for Debts & Claims	26
Removals	26

GOVERNMENT NOTICES

Authorities/Other Agencies of State	103
Departmental	107
General Section	121
Land Notices	123

Using the Gazette

The *New Zealand Gazette*, the official newspaper of the Government of New Zealand, is published online on Thursdays between 10.00am and 11.00am.

The online version is the official publication and authoritative constitutional record.

Notice Submissions and Style

Notices for publication and related correspondence should be addressed to

New Zealand Gazette
Department of Internal Affairs
PO Box 805
Wellington 6140
Telephone: (04) 462 0313 / (04) 462 0312
Email: gazette@dia.govt.nz

Notices are accepted for publication in the next available issue, unless otherwise specified.

Microsoft Word is the preferred format for notice submissions. Please do not send notices as PDFs as errors can be introduced when converting to Word. Image files should be in JPG or PNG format.

The Gazette Office reserves the right to apply its in-house style to all notices. Any corrections which are related to style will be made at the discretion of the publisher for reasons of consistency.

Please go to www.gazette.govt.nz/howtosubmit/ for more information.

Deadlines

The deadline for submitting notices for publication in the principal edition is **midday Monday for commercial notices** and **midday Tuesday for Government notices**, in the week of publication.

The deadline for cancelling notices in the principal edition is **12.00 midday Wednesday**. Notices cancelled after being accepted for publication will be subject to a charge of \$55.00 to cover costs. Please call the Gazette Office immediately to cancel a notice, and confirm the cancellation by email.

For further information and for public holiday deadlines, please go to www.gazette.govt.nz/deadlines/

Advertising Rates

The standard rate for all notices in the principal edition of the *New Zealand Gazette* is 50 cents per word/number. Additional charges may apply.

Late notices may be accepted at the discretion of the publisher. A late fee of an extra 5 cents per word applies.

Customers will be invoiced in accordance with standard commercial practices. Advertising rates are not negotiable. All rates shown are inclusive of GST.

Availability

New Zealand Gazette notices are published directly online. A search-by-notice facility and PDFs of the notices are available on the website

www.gazette.govt.nz

All editions are also available on subscription from the New Zealand Gazette Office, Department of Internal Affairs, PO Box 805, Wellington 6140 (telephone: (04) 462 0313).

Copyright

© The *New Zealand Gazette* is subject to Crown copyright.

COMMERCIAL NOTICES

Applications for Winding up/Liquidations

Advertisement of Application for Putting Company into Liquidation

This document notifies you that:

1. On 12 August 2015, an application for putting **TALLISH LIMITED** (formerly **NAKEDBUS NZ LIMITED**) into liquidation was filed in the High Court at Auckland. Its reference number is CIV-2015-404-1823. The application is to be heard by the High Court at Auckland on Friday 25 September 2015 at 10.00am.
2. A person, other than the defendant company, who wants to appear at the hearing of the application must file an appearance not later than the second working day before that day.
3. The statement of claim and the verifying affidavit may be inspected at the registry of the Court or at the plaintiff's address for service.
4. The plaintiff is **Go-Bus Transport Limited**, whose address for service is at the offices of Harkness Henry, Lawyers, 8th Floor, KPMG Tower, 85 Alexandra Street, Hamilton. *Postal Addresses:* Private Bag 3077, Waikato Mail Centre, Hamilton 3240, or DX GP20015, Hamilton. Facsimile: (07) 839 4043. The plaintiff's solicitor is M. D. Branch (T. S. Burtenshaw acting), whose address is as noted above.

Dated this 3rd day of September 2015.

2015-aw5235

Advertisement of Application for Putting Company into Liquidation

This document notifies you that:

1. On 14 July 2015, an application for putting **RIGTEK LIMITED** into liquidation was filed in the High Court at Christchurch. Its reference number is CIV-2015-409-453. The application is to be heard by the High Court at Christchurch on Thursday 17 September 2015 at 10.00am.
2. A person, other than the defendant company, who wants to appear at the hearing of the application must file an appearance not later than the second working day before that day.
3. The statement of claim and the verifying affidavit may be inspected at the registry of the Court or at the plaintiff's address for service.
4. The plaintiff is the **Accident Compensation Corporation**, whose address for service is at the offices of DLA Piper New Zealand, Level 5, Chartered Accountants House, 50-64 Customhouse Quay, Wellington 6011. The plaintiff's solicitor is Sean Martin O'Sullivan, whose address is as noted above.

Dated this 10th day of September 2015.

2015-aw5261

Advertisement of Application for Putting Company into Liquidation

This document notifies you that:

1. On 5 August 2015, an application for putting **GRW GROUP LIMITED** into liquidation was filed in the High Court at Auckland. Its reference number is CIV-2015-404-1767. The application is to be heard by the High Court at Auckland on Friday 18 September 2015 at 10.00am.
2. A person, other than the defendant company, who wants to appear at the hearing of the application must file an appearance not later than the second working day before that day.
3. The statement of claim and the verifying affidavit may be inspected at the registry of the Court or at the plaintiff's address for service.
4. The plaintiff is the **Commissioner of Inland Revenue**, whose address for service is Inland Revenue Department, Legal and Technical Services, 5 Osterley Way, Manukau, Auckland 2104. *Postal Address:* PO Box 76198, Manukau City, Auckland 2241. Telephone: (09) 984 1372. Facsimile: (09) 985 9473. The plaintiff's solicitor is Cloete Van der Merwe, whose address is as noted above.

Dated this 3rd day of September 2015.

2015-aw5265

Advertisement of Application for Putting Company into Liquidation

This document notifies you that:

1. On 10 August 2015, an application for putting **CHRIS DE RUYTER PAINTING LIMITED** into liquidation was filed in the High Court at Christchurch. Its reference number is CIV-2015-409-495. The application is to be heard by the High Court at Christchurch on 1 October 2015 at 10.00am.
2. A person, other than the defendant company, who wants to appear at the hearing of the application must file an appearance not later than the second working day before that day.
3. The statement of claim and the verifying affidavit may be inspected at the registry of the Court or at the plaintiff's address for service.
4. The plaintiff is the **Commissioner of Inland Revenue**, whose address for service is Inland Revenue Department, Legal and Technical Services, PO Box 1782, Christchurch 8140. Telephone: (03) 968 0803. Facsimile: (03) 341 8765. The plaintiff's solicitor is Julia Beech (julia.beech@ird.govt.nz), whose address is as noted above.

Dated this 3rd day of September 2015.

2015-aw5279

Advertisement of Application for Putting Company into Liquidation

This document notifies you that:

1. On 7 August 2015, an application for putting **3TS EXPORT LIMITED** into liquidation was filed in the High Court at Auckland. Its reference number is CIV-2015-404-1778. The application is to be heard by the High Court at Auckland on Friday 18 September 2015 at 10.00am.
2. A person, other than the defendant company, who wants to appear at the hearing of the application must file an appearance not later than the second working day before that day.
3. The statement of claim and the verifying affidavit may be inspected at the registry of the Court or at the plaintiff's address for service.
4. The plaintiff is the **Commissioner of Inland Revenue**, whose address for service is Inland Revenue Department, Legal and Technical Services, 5 Osterley Way, Manukau, Auckland 2104. *Postal Address:* PO Box 76198, Manukau City, Auckland 2241. Telephone: (09) 984 1372. Facsimile: (09) 985 9473. The plaintiff's solicitor is Cloete Van der Merwe, whose address is as noted above.

Dated this 4th day of September 2015.

2015-aw5287

Advertisement of Application for Putting Company into Liquidation

This document notifies you that:

1. On 10 August 2015, an application for putting **CATALYST DNA LIMITED** into liquidation was filed in the High Court at Wellington. Its reference number is CIV-2015-485-592. The application is to be heard by the High Court at Wellington on 22 September 2015 at 10.00am.
2. A person, other than the defendant company, who wants to appear at the hearing of the application must file an appearance not later than the second working day before that day.
3. The statement of claim and the verifying affidavit may be inspected at the registry of the Court or at the plaintiff's address for service.
4. The plaintiff is the **Commissioner of Inland Revenue**, whose address for service is Legal and Technical Services, 5th Floor, Asteron Centre, 55 Featherston Street (PO Box 1462), Wellington. Telephone: (04) 890 3203. Facsimile: (04) 890 0009. The plaintiff's solicitor is Amy Jean York, whose address is as noted above.

Dated this 10th day of September 2015.

2015-aw5291

Advertisement of Application for Putting Company into Liquidation

This document notifies you that:

1. On 24 August 2015, an application for putting **OUTTA HERE LIMITED** into liquidation was filed in the High Court at Hamilton. Its reference number is CIV-2015-419-262. The application is to be heard by the High Court at Hamilton on Monday 12 October 2015 at 11.30am.
2. A person, other than the defendant company, who wants to appear at the hearing of the application must file an appearance not later than the second working day before that day.
3. The statement of claim and the verifying affidavit may be inspected at the registry of the Court or at the plaintiff's address for service.
4. The plaintiff is **Elaine Patricia Charleston**, whose address for service is at the offices of Stace Hammond, Barristers and Solicitors, Level 1, 3 Caro Street, Hamilton. *Postal Addresses:* PO Box 19101, Hamilton 3244 or DX GP20026, Hamilton. Facsimile: (07) 838 2052. The plaintiff's solicitor is Philip John Morris, whose address is as noted above.

Dated this 4th day of September 2015.

2015-aw5318

Advertisement of Application for Putting Company into Liquidation

This document notifies you that:

1. On 7 August 2015, an application for putting **TOPLAND HOLDINGS LIMITED** into liquidation was filed in the High Court at Auckland. Its reference number is CIV-2015-404-1777. The application is to be heard by the High Court at Auckland on Friday 18 September 2015 at 10.00am.
2. A person, other than the defendant company, who wants to appear at the hearing of the application must file an appearance not later than the second working day before that day.

3. The statement of claim and the verifying affidavit may be inspected at the registry of the Court or at the plaintiff's address for service.
4. The plaintiff is the **Commissioner of Inland Revenue**, whose address for service is Inland Revenue Department, Legal and Technical Services, 5 Osterley Way, Manukau, Auckland 2104. *Postal Address:* PO Box 76198, Manukau City, Auckland 2241. Telephone: (09) 984 1372. Facsimile: (09) 985 9473. The plaintiff's solicitor is Cloete Van der Merwe, whose address is as noted above.

Dated this 4th day of September 2015.

2015-aw5334

Advertisement of Application for Putting Company into Liquidation

This document notifies you that:

1. On 6 August 2015, an application for putting **VILLAGE STONE (TARANAKI) LIMITED** into liquidation was filed in the High Court at New Plymouth. Its reference number is CIV-2015-443-47. The application is to be heard by the High Court at New Plymouth on Tuesday 6 October 2015 at 10.00am.
2. A person, other than the defendant company, who wants to appear at the hearing of the application must file an appearance not later than the second working day before that day.
3. The statement of claim and the verifying affidavit may be inspected at the registry of the Court or at the plaintiff's address for service.
4. The plaintiff is the **Commissioner of Inland Revenue**, whose address for service is Inland Revenue Department, Legal and Technical Services, 1 Bryce Street (PO Box 432), Hamilton. Telephone: (07) 959 0402. Facsimile: (07) 959 7614 (*Enquiries to:* G. Kim on telephone (09) 984 2084). The plaintiff's solicitor is M. L. Brown, whose address is as noted above.

Dated this 7th day of September 2015.

2015-aw5336

Advertisement of Application for Putting Company into Liquidation

This document notifies you that:

1. On 28 July 2015, an application for putting **THE MARKETINGSTORE LIMITED** into liquidation was filed in the High Court at Tauranga. Its reference number is CIV-2015-470-106. The application is to be heard by the High Court at Tauranga on Monday 21 September 2015 at 10.00am.
2. A person, other than the defendant company, who wants to appear at the hearing of the application must file an appearance not later than the second working day before that day.
3. The statement of claim and the verifying affidavit may be inspected at the registry of the Court or at the plaintiff's address for service.
4. The plaintiff is the **Commissioner of Inland Revenue**, whose address for service is Inland Revenue Department, Legal and Technical Services, 1 Bryce Street (PO Box 432), Hamilton. Telephone: (07) 959 0345. Facsimile: (07) 959 7614 (*Enquiries to:* K. Gavin on telephone (09) 984 1086). The plaintiff's solicitor is M. C. Strang, whose address is as noted above.

Dated this 7th day of September 2015.

2015-aw5337

Advertisement of Application for Putting Company into Liquidation

This document notifies you that:

1. On 24 July 2015, an application for putting **SECOND CHANCE LIMITED** into liquidation was filed in the High Court at Rotorua. Its reference number is CIV-2015-463-97. The application is to be heard by the High Court at Rotorua on Tuesday 6 October 2015 at 10.45am.
2. A person, other than the defendant company, who wants to appear at the hearing of the application must file an appearance not later than the second working day before that day.
3. The statement of claim and the verifying affidavit may be inspected at the registry of the Court or at the plaintiff's address for service.
4. The plaintiff is the **Commissioner of Inland Revenue**, whose address for service is Inland Revenue Department, Legal and Technical Services, 1 Bryce Street (PO Box 432), Hamilton. Telephone: (07) 959 0654. Facsimile: (07) 959 7614 (*Enquiries to*: G. Harrington on telephone (03) 968 0340). The plaintiff's solicitor is D. J. Phillips, whose address is as noted above.

Dated this 7th day of September 2015.

2015-aw5338

Advertisement of Application for Putting Company into Liquidation

This document notifies you that:

1. On 15 July 2015, an application for putting **DIRECT SHEARING LIMITED** into liquidation was filed in the High Court at Masterton. Its reference number is CIV-2015-435-12. The application is to be heard by the High Court at Wellington on Tuesday 22 September 2015 at 10.00am.
2. A person, other than the defendant company, who wants to appear at the hearing of the application must file an appearance not later than the second working day before that day.
3. The statement of claim and the verifying affidavit may be inspected at the registry of the Court or at the plaintiff's address for service.
4. The plaintiff is the **Accident Compensation Corporation**, whose address for service is c/o DLA Piper New Zealand, Chartered Accountants House, Level 5, 50-64 Customhouse Quay, Wellington 6011. The plaintiff's solicitor is Sean Martin O'Sullivan, whose address is as noted above.

Dated this 8th day of September 2015.

2015-aw5366

Appointment/Release of Liquidators

MANGONUI CRANES LIMITED (in liquidation)

Notice of Appointment of Liquidators

Pursuant to Section 255(2)(a) of the Companies Act 1993 ("the Act")

On 28 August 2015 at 3.00pm, a special resolution, pursuant to section 241(2)(a) of the Act, was passed stating that the company be liquidated and Karen Betty Mason and Rachel Mason-Thomas, insolvency practitioners, be appointed as liquidators.

Notice to Creditors to Claim

Notice is given that the liquidators fix 30 September 2015 as the day on or before which the creditors are to make their claims and to establish any priority, under section 312 of the Act, or to be excluded from the benefit of any distribution made before their claims are made or from objecting to any distribution.

Dated this 31st day of August 2015.

R. MASON-THOMAS, Liquidator.

Contact Details: Meltzer Mason, Chartered Accountants, Suite 6, Level 2, 100 Parnell Road, Parnell, Auckland 1052. *Postal Address:* PO Box 6302, Wellesley Street, Auckland 1141 (*Attention:* Rachel Mason-Thomas). Telephone: (09) 357 6150. Facsimile: (09) 357 6152. Email: rachel@meltzermason.co.nz

2015-al5185

DAISY LIMITED (in liquidation)

Notice of Appointment of Liquidators and Notice to Creditors to Prove Debts or Claims

Notice is hereby given that, in accordance with section 241(2)(a) of the Companies Act 1993, the shareholder of the above-named company, on 28 August 2015 at 11.00am, appointed Peri Micaela Finnigan and Boris van Delden, insolvency practitioners of Auckland, jointly and severally as liquidators of the above-named company.

The undersigned does hereby fix 2 October 2015 as the day on or before which the creditors of the company are to prove their debts or claims and to establish any title they may have to priority, under section 312 of the Companies Act 1993, or to be excluded from the benefit of any distribution made before the debts are proved or, as the case may be, from objecting to the distribution.

PERI FINNIGAN, Liquidator.

Date of Liquidation: 28 August 2015.

Address of Liquidators: McDonald Vague Limited, PO Box 6092, Wellesley Street, Auckland 1141. Telephone: (09) 303 0506. Facsimile: (09) 303 0508. Website: www.mvp.co.nz

Enquiries to: Echo Li. Telephone: (09) 306 3338.

2015-al5186

FOLIMATAMA CONTRACTORS LIMITED and FREDERICK STREET MANAGEMENT LIMITED (formerly trading as **Boogie Nights and **Capone**) (both in liquidation)**

Notice of Appointment of Liquidators

Malcolm Grant Hollis, chartered accountant, and Wendy Ann Somerville, insolvency practitioner, were appointed joint and several liquidators of the companies by the High Court at Dunedin, pursuant to section 241(2)(c) of the Companies Act 1993, on the date and times below:

27 August 2015

FOLIMATAMA CONTRACTORS LIMITED (in liquidation) at 10.08am.

FREDERICK STREET MANAGEMENT LIMITED (in liquidation) at 10.11am.

Notice to Creditors to Claim

We fix 8 October 2015 as the day by which the creditors of the companies are to make their claims and to establish any priority.

Dated this 31st day of August 2015.

WENDY ANN SOMERVILLE, Liquidator.

Claims and Enquiries to: The Liquidators, c/o PwC, Canterbury Technology Park, 5 Sir Gil Simpson Drive, Burnside, Christchurch 8053. *Postal Address:* PO Box 13244, Armagh, Christchurch 8141. Telephone: (03) 374 3000. Facsimile: (03) 374 3001 (*Attention:* Jo Hosking).

2015-al5187

MOUNTAIN VIEW PARK 2012 LIMITED (in liquidation)

Notice of Appointment of Liquidator and Notice to Creditors to Prove Debts or Claims

Notice is hereby given that, in accordance with section 241 of the Companies Act 1993, the shareholders of the

above-named company, on 31 August 2015 at 9.00am, appointed Victoria Toon, chartered accountant of Auckland, as liquidator of the above-named company.

The undersigned does hereby fix 12 October 2015 as the day on or before which the creditors of the company are to prove their debts or claims and to establish any title they may have to priority, under section 312 of the Companies Act 1993, or to be excluded from the benefit of any distribution made before the debts are proved or, as the case may be, from objecting to the distribution.

VICTORIA TOON, Liquidator.

Date of Liquidation: 31 August 2015.

Address of Liquidator: Corporate Restructuring Limited, Chartered Accountants, Level 12, 17 Albert Street, Auckland 1010. *Postal Address:* PO Box 10100, Dominion Road, Auckland 1446. Telephone: (09) 302 0759. Facsimile: (09) 302 0159.

Enquiries to: Victoria Toon.

2015-al5195

FAMILY DESIGN CO LIMITED (in liquidation)

Notice of Appointment of Liquidators

Notice is hereby given that, in accordance with section 241(2)(a) of the Companies Act 1993, Kenneth Peter Brown and Thomas Lee Rodewald were appointed joint and several liquidators of FAMILY DESIGN CO LIMITED (in liquidation) on 25 August 2015 at 9.00am.

KENNETH BROWN, Joint Liquidator.

Address of Liquidators: C/o BDO Tauranga Limited, Level 1, The Hub, 525 Cameron Road, Tauranga 3110. *Postal Address:* PO Box 15660, Tauranga 3144. Telephone: (07) 571 6280. Website: www.bdo.co.nz

2015-al5198

HARLOW BUTLER (N.Z.) LIMITED (in liquidation)

Notice of Appointment of Liquidators

Pursuant to Section 241(2)(a) of the Companies Act 1993

Vivian Judith Fatupaito and Shaun Neil Adams, of KPMG, were appointed joint and several liquidators of the company by special resolution of the shareholder on 27 August 2015 at 11.15am.

The director has certified that the company is solvent.

Notice to Creditors to Claim

Pursuant to Liquidation Regulation 12 of the Companies Act 1993

The liquidators fix 1 October 2015 as the day on or before which the creditors of the company are to prove their debts or claims and to establish any title they may have priority to, under section 312 of the Companies Act 1993, or to be excluded from the benefit of any distribution made before the debts are proved or, as the case may be, from objecting to the distribution.

Dated this 31st day of August 2015.

SHAUN ADAMS, Joint and Several Liquidator.

Please Direct Enquiries During Normal Business Hours to: Germaine Philippsen, KPMG, 18 Viaduct Harbour Avenue, Auckland 1010. *Postal Address:* PO Box 1584, Auckland 1140. Telephone: (09) 363 3299. Email: Insolvency@kpmg.co.nz

2015-al5199

EX SOL ORCHARDS LIMITED (in receivership) and SMEATON CONSTRUCTION LIMITED (both in liquidation)

Notice of Appointment of Liquidator and Notice to Creditors to Claim

Notice is hereby given that the above-named companies were put into liquidation and Trevor Edwin Laing appointed as liquidator of the companies on the dates and times below:

Christchurch High Court

6 August 2015

EX SOL ORCHARDS LIMITED (in receivership) at 11.15am.

Invercargill High Court

27 August 2015

SMEATON CONSTRUCTION LIMITED at 12.03pm.

Creditors should file claims for the above-named companies by 28 September 2015.

For Enquiries Contact the Liquidator: Trevor Laing, Trevor Laing & Associates Limited, PO Box 2468, Dunedin 9044. Telephone: (03) 454 4559.

2015-al5201

A F JOHNSTON ELECTRICAL (2006) LIMITED (in liquidation)

**Notice of Appointment of Liquidator and
Notice to Creditors to Claim**

On 13 August 2015 at 5.00pm, the shareholders of A F JOHNSTON ELECTRICAL (2006) LIMITED passed a special resolution putting the company into liquidation and appointed Trevor Edwin Laing as liquidator of the company.

Creditors should file claims by 28 September 2015.

For Enquiries Contact the Liquidator: Trevor Laing, Trevor Laing & Associates Limited, PO Box 2468, Dunedin 9044. Telephone: (03) 454 4559.

2015-al5202

FINANCIAL CONSULTANTS LIMITED (in liquidation)

**Notice of Appointment of Liquidators and
Notice to Creditors to Prove Debts or Claims**

Notice is hereby given that, in accordance with section 241(2)(a) of the Companies Act 1993, the shareholders of the above-named company, on 31 August 2015 at 8.30am, appointed Peri Micaela Finnigan and Boris van Delden, insolvency practitioners of Auckland, jointly and severally as liquidators of the above-named company.

The undersigned does hereby fix 2 October 2015 as the day on or before which the creditors of the company are to prove their debts or claims and to establish any title they may have to priority, under section 312 of the Companies Act 1993, or to be excluded from the benefit of any distribution made before the debts are proved or, as the case may be, from objecting to the distribution.

PERI FINNIGAN, Liquidator.

Date of Liquidation: 31 August 2015.

Address of Liquidators: McDonald Vague Limited, PO Box 6092, Wellesley Street, Auckland 1141. Telephone: (09) 303 0506. Facsimile: (09) 303 0508. Website: www.mvp.co.nz

Enquiries to: Peri Finnigan. Telephone: (09) 303 9519.

2015-al5215

ALCOR PLUMBING & DRAINAGE LIMITED

Notice of Appointment of Liquidator

Company No.: 4136038

Notice is hereby given, pursuant to section 255(2)(a) of the Companies Act 1993, that Andrew Marchel Oorschot was appointed liquidator of ALCOR PLUMBING & DRAINAGE LIMITED by a resolution of the shareholders, in accordance with section 241(2)(a) of the Companies Act 1993, with effect from 31 August 2015 at 12.00 midday.

Notice to Creditors to Claim

Notice is hereby given that as liquidator of ALCOR PLUMBING & DRAINAGE LIMITED, I fix 9 October 2015 as the day on or before which the creditors of the company are to make their claims and to establish any priority their claims may have, under section 312 of the Companies Act 1993 (as amended), or to be excluded from the benefit of any distribution made before the debts are claimed or, as the case may be, from objecting to the distribution.

Enquiries by creditors and shareholders may be directed to Ashton Wheelans, Chartered Accountants, PO Box 13042, Christchurch 8141 (telephone (03) 366 7154), during normal business hours.

Dated this 31st day of August 2015.

ANDREW M. OORSCHOT, Liquidator.

Note: Any creditor who has a security interest over any of the company's assets should urgently contact our office with details.

2015-al5216

MURPHYS PUB'S LIMITED (in liquidation)

Notice of Appointment of Liquidator and Notice to Creditors to Claim

Pursuant to Section 255(2) of the Companies Act 1993

Take notice that MURPHYS PUB'S LIMITED (in liquidation) was resolved by special resolution of the shareholder, pursuant to section 241(2)(a) of the Companies Act 1993, on 1 September 2015 to be put into liquidation.

John Marshall Scutter was appointed liquidator.

The liquidation commenced on 1 September 2015 at 11.45am.

The liquidator hereby fixes 2 October 2015 as the day on or before which the creditors of the company are to make their claims and to establish any priority their claims may have, under section 312 of the Companies Act 1993, or to be excluded from the benefit of any distribution made before the debts are claimed or, as the case may be, from objecting to their distribution.

Claims or Enquiries May be Directed to the Liquidator: PO Box 2236, Raumati Beach, Paraparaumu 5255. Mobile: 021 898 029.

2015-al5220

PROTECTIVE WATERPROOFING SYSTEMS LIMITED (in liquidation)

Notice of Appointment of Liquidators and Notice to Creditors to Claim

Notice is hereby given that, in accordance with section 241(2)(a) of the Companies Act 1993, the shareholder of the above-named company, on 27 August 2015 at 11.30am, appointed Derek Ah Sam, chartered accountant, and Paul Vlasic, certified practising accountant, jointly and severally as liquidators of the company.

We fix Friday 9 October 2015 as the date on or before which the creditors of the above-named company are to make their claims and to establish any priority their claims may have, under section 312 of the Companies Act 1993, or to be excluded from the benefit of any distribution made before their claims are made or, as the case may be, from objecting to any distribution.

Dated this 1st day of September 2015.

PAUL VLASIC, Joint Liquidator.

Address of Liquidators: Rodgers Reidy, Chartered Accountants, PO Box 45220, Te Atatu, Auckland 0651. Telephone: (09) 834 2631. Facsimile: (09) 834 2651.

Enquiries to: Stephen Keen (skeen@roddersreidy.co.nz).

2015-al5221

**HEAD START AGENCIES LIMITED, RSM LOGISTIX LIMITED, PLAYDEX LIMITED,
DREAM HIRE LIMITED, SUPER YACHT INTERIORS NEW ZEALAND LIMITED,
SHARP AZZ DECORATORS LIMITED and THAMES MONTESSORI LIMITED**
(all in liquidation)

Notice of Appointment of Liquidator

It was resolved by special resolution of the shareholders, pursuant to section 241(2)(a) of the Companies Act 1993, that the above-named companies be liquidated and that David Thomas, accountant of Tauranga, be appointed liquidator for the purpose on the dates below:

22 May 2015

HEAD START AGENCIES LIMITED.

23 May 2015

RSM LOGISTIX LIMITED.

29 May 2015

PLAYDEX LIMITED.

13 June 2015

DREAM HIRE LIMITED.

SUPER YACHT INTERIORS NEW ZEALAND LIMITED.

16 July 2015

SHARP AZZ DECORATORS LIMITED.

13 August 2015

THAMES MONTESSORI LIMITED.

DAVID THOMAS, Liquidator.

Please Direct Enquiries to: David Thomas, 148 Durham Street, Tauranga 3110. *Postal Address:* PO Box 2228, Seventh Avenue, Tauranga 3140. Mobile: 021 124 6689. Email: david-thomas@vodafone.co.nz

2015-al5229

TAUPO AUTO REFINISHERS (2013) LIMITED (in liquidation)

Public Notice of Appointment of Liquidator

The Companies Act 1993

On 1 September 2015, it was resolved by special resolution of shareholders, pursuant to section 241(2)(a) of the Companies Act 1993, that the company be liquidated and that Kim S. Thompson, insolvency practitioner of Hamilton, be appointed liquidator.

Notice to Creditors to Claim

Notice is given that the liquidator hereby fixes 2 October 2015 as the day on or before which the creditors of the company are to prove their debts or claims and to establish any title that they may have to priority, under section 304 of the Companies Act 1993, or to be excluded from the benefit of any distribution made before the debts are proved or, as the case may be, from objecting to the distribution.

Creditors and shareholders may direct enquiries to me during normal business hours at the contact details stated below.

Dated this 2nd day of September 2015.

KIM S. THOMPSON, Liquidator.

Address of Liquidator: PO Box 1027, Hamilton 3240. Telephone: (07) 834 6813. Facsimile: (07) 834 6104. Email: kim@kstca.co.nz

2015-al5230

EUREKA WINES LIMITED (in liquidation)

**Notice of Appointment of Liquidators and
Notice to Creditors to Claim**

Pursuant to Section 255(2) of the Companies Act 1993

Iain Bruce Shephard and Heath Leslie Gair were appointed jointly and severally as liquidators of the above-named company, pursuant to a special resolution of shareholders under section 241(2)(a) of the Companies Act 1993, on

31 August 2015 at 4.00pm.

The liquidators of EUREKA WINES LIMITED (in liquidation) fix 18 October 2015 as the day on or before which the creditors of the company are to make their claims, if not previously submitted, and establish any priority their claims may have, under section 312 of the Companies Act 1993, or to be excluded from the benefit of any distribution made or, as the case may be, from objecting to the distribution.

Dated at Wellington this 1st day of September 2015.

IAIN SHEPHARD, Liquidator.

Address Enquiries to Heath Gair at the Liquidators' Office: Shephard Dunphy Limited, Insolvency Practitioners, PO Box 11793, Manners Street, Wellington 6142. Telephone: (04) 473 6747. Facsimile: (04) 473 6748. Email: heath@sd.co.nz Website: www.shepharddunphy.co.nz

2015-al5231

BNZ INCOME SECURITIES 2 LIMITED (in liquidation)

Notice of Appointment of Liquidators

Pursuant to Section 241(2)(a) of the Companies Act 1993

Vivian Judith Fatupaito and Shaun Neil Adams, of KPMG, were appointed joint and several liquidators of the company by special resolution of the shareholder on 27 August 2015 at 10.00am.

The directors have certified that the company is solvent.

Notice to Creditors to Claim

Pursuant to Liquidation Regulation 12 of the Companies Act 1993

The liquidators fix 1 October 2015 as the day on or before which the creditors of the company are to prove their debts or claims and to establish any title they may have priority to, under section 312 of the Companies Act 1993, or to be excluded from the benefit of any distribution made before the debts are proved or, as the case may be, from objecting to the distribution.

Dated this 31st day of August 2015.

SHAUN ADAMS, Joint and Several Liquidator.

Please Direct Enquiries During Normal Business Hours to: Germaine Philippsen, KPMG, 18 Viaduct Harbour Avenue, Auckland 1140. Telephone: (09) 363 3299. Email: insolvency@kpmg.co.nz

2015-al5234

MARSHALL TRANSMISSIONS LIMITED (in liquidation)

Public Notice of Appointment of Liquidator

The Companies Act 1993

On 2 September 2015, it was resolved by special resolution of shareholders, pursuant to section 241(2)(a) of the Companies Act 1993, that the company be liquidated and that Kim S. Thompson, insolvency practitioner of Hamilton, be appointed liquidator.

Notice to Creditors to Claim

Notice is given that the liquidator hereby fixes 5 October 2015 as the day on or before which the creditors of the company are to prove their debts or claims and to establish any title that they may have to priority, under section 304 of the Companies Act 1993, or to be excluded from the benefit of any distribution made before the debts are proved or, as the case may be, from objecting to the distribution.

Creditors and shareholders may direct enquiries to me during normal business hours at the contact details stated below.

Dated this 2nd day of September 2015.

KIM S. THOMPSON, Liquidator.

Address of Liquidator: PO Box 1027, Hamilton 3240. Telephone: (07) 834 6813. Facsimile: (07) 834 6104. Email: kim@kstca.co.nz

2015-al5240

BAILLIE AUTOELECTRIX LIMITED (in liquidation)

**Notice of Appointment of Liquidator and
Notice to Creditors to Prove Debts or Claims**

Pursuant to Section 255(2)(a) of the Companies Act 1993

John Trevor Whittfield, insolvency practitioner, was appointed liquidator of the above-named company by resolution of the shareholders on Monday 31 August 2015 at 5.00pm, pursuant to section 241(2)(a) of the Companies Act 1993.

The liquidator hereby fixes 6 October 2015 as the day on or before which the creditors of the company are to make their claims, if not previously submitted, and to establish any priority their claims may have, under section 312 of the Companies Act 1993, or to be excluded from the benefit of any distribution made before their claims are made or, as the case may be, from objecting to any distribution.

Dated this 1st day of September 2015.

J. T. WHITTFIELD, Liquidator.

The Address and Telephone Number to Which, During Normal Business Hours, Enquiries May be Directed by a Creditor or Member: Whittfield Associates, c/o Corporate Solutions and Management Limited, PO Box 548, Drury 2247. Telephone: (09) 239 0575.

Enquiries to: John Whittfield.

2015-al5242

RAIZ CONTRACTING LIMITED (in liquidation)

Notice of Appointment of Liquidators

Notice is hereby given that, in accordance with section 241(2)(a) of the Companies Act 1993, Kenneth Peter Brown and Paul Raymond Clark were appointed joint and several liquidators of RAIZ CONTRACTING LIMITED (in liquidation) on 28 August 2015 at 8.51am.

PAUL CLARK, Joint Liquidator.

Address of Liquidators: C/o BDO Tauranga Limited, Level 1, The Hub, 525 Cameron Road, Tauranga 3110. *Postal Address:* PO Box 15660, Tauranga 3144. Telephone: (07) 571 6280. Website: www.bdo.co.nz

2015-al5245

RAITO NEW ZEALAND LIMITED (in liquidation)

Notice of Appointment of Liquidator

Pursuant to Section 241(2)(a) of the Companies Act 1993 ("the Act")

Subsequent to the directors of the company filing a resolution with the Registrar of Companies, pursuant to section 243(8) of the Act, stating that on appointment of a liquidator the company would be able to pay its debts, Victoria Toon, chartered accountant of Auckland, was appointed liquidator of the company by special resolution of the shareholder on 28 August 2015 at 2.30pm.

Notice to Creditors to Claim

Notice is given that as liquidator of the company, I fix 24 September 2015 as the day on or before which the creditors of the company are to make their claims and to establish any priority their claims may have, under section 312 of the Act, or to be excluded from the benefit of any distribution made before the debts are claimed or, as the case may be, from objecting to the distribution.

Dated this 28th day of August 2015.

VICTORIA TOON, Liquidator.

Creditors and the Shareholder May Direct Enquiries to: Raito New Zealand Limited (in liquidation), c/o Corporate Restructuring Limited, PO Box 10100, Dominion Road, Auckland 1446. Telephone: (09) 302 0759.

Note: The liquidation is a result of the restructuring of the affairs of the shareholder.

2015-al5246

STRETCHMARK PRODUCTIONS LIMITED (in liquidation)

Public Notice of Appointment of Liquidator

On 31 August 2015 at 10.00am, it was resolved by a special resolution of the shareholder, pursuant to section 241(2)(a) of the Companies Act 1993, that the above-named company be liquidated and that Grant Bruce Reynolds, insolvency practitioner of Auckland, be appointed liquidator.

Creditors and the shareholder may direct their enquiries to Grant Reynolds during normal business hours at the address and contact details stated below.

GRANT REYNOLDS, Liquidator.

Address of Liquidator: Reynolds and Associates Limited, PO Box 259059, Botany, Auckland 2163. Telephone: (09) 524 9238. Facsimile: (09) 522 0975. Email: grant@randa.co.nz

2015-al5247

NITIDA LIMITED (in liquidation)

Public Notice of Appointment of Liquidator

On 31 August 2015 at 10.30am, it was resolved by a special resolution of the shareholders, pursuant to section 241(2)(a) of the Companies Act 1993, that the above-named solvent company be liquidated and that Grant Bruce Reynolds, insolvency practitioner of Auckland, be appointed liquidator.

GRANT REYNOLDS, Liquidator.

Address of Liquidator: Reynolds and Associates Limited, PO Box 259059, Botany, Auckland 2163. Telephone: (09) 524 9238. Facsimile: (09) 522 0975. Email: grant@randa.co.nz

Note: The above-named company is solvent, has ceased trading and is no longer required for the purpose for which it was established.

2015-al5248

VINNIES INSULATION & INTERIOR LINING LIMITED (in liquidation)

Notice of Appointment of Liquidator

Company No.: 2170265

Notice is hereby given that, in accordance with section 241(2)(a) of the Companies Act 1993, the shareholder of the above-named company, on Friday 28 August 2015 at 9.30am, appointed Pritesh R. Patel, insolvency practitioner of Auckland, as liquidator of the above-named company.

Notice to Creditors to Prove Debts or Claims

Notice is given that the liquidator fixes 30 September 2015 as the day on or before which the creditors of the company are to make their claims and to establish any priority they may have.

Creditors of the company may direct enquiries during normal working hours to PO Box 23296, Hunters Corner, Auckland 2155. Telephone: (09) 277 6852. Facsimile: (09) 277 6854.

PRITESH R. PATEL, Liquidator.

2015-al5275

WHITI CITY CABS LIMITED (in liquidation)

Notice of Appointment of Liquidators

The Companies Act 1993

Notice is hereby given that on 1 September 2015 at 9.00am, it was resolved by special resolution of shareholders, pursuant to section 241(2)(a) of the Companies Act 1993, that WHITI CITY CABS LIMITED be liquidated and that Christopher Carey McCullagh, chartered accountant, and Stephen Mark Lawrence, both insolvency practitioners of PKF Corporate Recovery & Insolvency (Auckland) Limited, be appointed jointly and severally as liquidators for that purpose.

Notice to Creditors to Prove Debts or Claims

Notice is given that the liquidators have fixed 28 September 2015 as the day on or before which the creditors of the above-named company are to make their claims and to establish any priority their claims may have, under section 312 of the Companies Act 1993, or to be excluded from the benefit of any distribution made before the claims are made or, as the case may be, from objecting to the distribution.

Creditors may direct enquiries to the liquidators during normal business hours at the address and contact numbers stated below.

CHRISTOPHER CAREY McCULLAGH and STEPHEN MARK LAWRENCE, Joint and Several Liquidators.

The Contact Address is: PKF Corporate Recovery & Insolvency (Auckland) Limited, PO Box 3678, Auckland 1140. Telephone: (09) 302 0521. Facsimile: (09) 302 0536 (*Attention:* Chris McCullagh/Steve Lawrence).

2015-al5282

HORNBY CONSTRUCTION LIMITED (in liquidation)

**Notice of Appointment of Liquidators and
Notice to Creditors to Prove Debts or Claims**

Company No.: 139801

Notice is hereby given that, in accordance with section 241(2)(c) of the Companies Act 1993, Lynda Smart and Paul Vlastic, of Rodgers Reidy (NZ) Limited, Chartered Accountants and Insolvency Specialists, were appointed jointly and severally as liquidators of the company by the High Court at Christchurch on 3 September 2015 at 3.30pm.

We fix 8 October 2015 as the date on or before which the creditors of the company are to make their claims and to establish any priority their claims may have, under section 312 of the Companies Act 1993, or to be excluded from the benefit of any distribution made before their claims are made or, as the case may be, from objecting to any distribution.

Dated this 3rd day of September 2015.

LYNDA SMART, Joint Liquidator.

Address of Liquidators: Rodgers Reidy (NZ) Limited, Chartered Accountants and Insolvency Specialists, PO Box 39090, Harewood, Christchurch 8545. Telephone: (03) 929 0895. Facsimile: (03) 974 2479.

Enquiries to: Geoff Brown (gbrown@roddersreidy.co.nz).

2015-al5285

BRIDGE STREET MANUFACTURING LIMITED (in liquidation)

**Notice of Appointment of Liquidators and
Notice to Creditors to Claim**

Wendy Ann Somerville, insolvency practitioner, and Malcolm Grant Hollis, chartered accountant, both of Christchurch, were appointed joint and several liquidators of BRIDGE STREET MANUFACTURING LIMITED (in liquidation) by the High Court at Christchurch, pursuant to section 241(2)(c) of the Companies Act 1993, on 3 September 2015 at 10.20am.

We fix 9 October 2015 as the day by which the creditors of the company are to make their claims and to establish any priority.

Dated this 4th day of September 2015.

WENDY ANN SOMERVILLE, Liquidator.

Claims and Enquiries to: BRIDGE STREET MANUFACTURING LIMITED (in liquidation), c/o PwC, Canterbury Technology Park, 5 Sir Gil Simpson Drive, Burnside, Christchurch 8053. *Postal Address:* PO Box 13244, Armagh, Christchurch 8141. Telephone: (03) 374 3000. Facsimile: (03) 374 3001 (*Attention:* Libby Huisman).

2015-al5292

Appointment of Liquidator

The official assignee advises the following liquidations:

28 August 2015

TRADE & LABOUR LIMITED.

2 September 2015

GRACELAND PROJECTS LIMITED.

OFFICIAL ASSIGNEE.

Private Bag 4714, Christchurch Mail Centre, Christchurch 8140. Freephone: 0508 467 658. Website: www.insolvency.govt.nz

2015-al5297

EVERGREEN LANDSCAPING AND EARTHMOVING LIMITED (in liquidation)

**Notice of Appointment of Liquidators and
Notice to Creditors to Claim**

Rhys Cain, insolvency practitioner of Christchurch, and Rees Logan, chartered accountant of Auckland, were appointed liquidators of EVERGREEN LANDSCAPING AND EARTHMOVING LIMITED by the High Court at Christchurch, pursuant to section 241(2)(c) of the Companies Act 1993, on 3 September 2015 at 10.26am.

We fix 5 October 2015 as the day by which the creditors of the company are to make their claims and to establish any priority, under section 312 of the Act, or to be excluded from the benefit of any distribution made before their claims are made or, as the case may be, from objecting to any distribution.

Dated this 4th day of September 2015.

RHYS CAIN, Liquidator.

Enquiries and Claims to: EVERGREEN LANDSCAPING AND EARTHMOVING LIMITED (in liquidation), EY, 20 Twigger Street, Addington, Christchurch 8024. *Postal Address:* PO Box 2091, Christchurch 8140. Telephone: 0800 737 878 / 0800 RESTRUCTURING. Facsimile: (03) 379 8288. Email: restructuring@nz.ey.com

2015-al5298

LME LIMITED (formerly LIFE MAID EASY LIMITED) (in liquidation)

Notice of Appointment of Liquidators

Pursuant to Section 255(2)(a) of the Companies Act 1993 ("the Act")

On 3 September 2015 at 10.00am, a special resolution, pursuant to section 241(2)(a) of the Act, was passed stating that the company be liquidated and Jeffrey Philip Meltzer and Michael Lamacraft, insolvency practitioners, be appointed as liquidators.

Notice to Creditors to Claim

Notice is given that the liquidators fix 25 September 2015 as the day on or before which the creditors are to make their claims and to establish any priority, under section 312 of the Act, or to be excluded from the benefit of any distribution made before their claims are made or from objecting to any distribution.

Dated this 3rd day of September 2015.

M. LAMACRAFT, Liquidator.

Contact Details: Meltzer Mason, Chartered Accountants, Suite 6, Level 2, 100 Parnell Road, Parnell, Auckland 1052. *Postal Address:* PO Box 6302, Wellesley Street, Auckland 1141 (*Attention:* Mike Lamacraft). Telephone: (09) 357 6150. Facsimile: (09) 357 6152. Email: mike@meltzermason.co.nz

2015-al5301

KING PANEL & PAINT LIMITED (formerly STEVE HUNT PANEL & PAINT LIMITED) (in liquidation)

**Notice of Appointment of Liquidators and
Notice to Creditors to Claim**

Pursuant to Section 255(2) of the Companies Act 1993

Iain Bruce Shephard and Heath Leslie Gair were appointed jointly and severally as liquidators of the above-named company, pursuant to a special resolution of the shareholder under section 241(2)(a) of the Companies Act 1993, on 2 September 2015 at 11.00am.

The liquidators of KING PANEL & PAINT LIMITED (in liquidation) fix 14 October 2015 as the day on or before which the creditors of the company are to make their claims, if not previously submitted, and establish any priority their claims may have, under section 312 of the Companies Act 1993, or to be excluded from the benefit of any distribution made or, as the case may be, from objecting to the distribution.

Dated at Wellington this 3rd day of September 2015.

IAIN SHEPHARD, Liquidator.

Address Enquiries to Heath Gair at the Liquidators' Office: Shephard Dunphy Limited, Insolvency Practitioners, PO Box 11793, Manners Street, Wellington 6142. Telephone: (04) 473 6747. Facsimile: (04) 473 6748. Email: heath@sd.co.nz Website: www.shepharddunphy.co.nz

2015-al5303

FLUSHING MEADOWS LIMITED (in liquidation)

Notice of Appointment of Liquidators and Notice to Creditors to Claim

Craig Alexander Sanson, insolvency practitioner, and Colin Thomas McCloy, chartered accountant, both of Auckland, were appointed joint and several liquidators of FLUSHING MEADOWS LIMITED (in liquidation) by the shareholder, pursuant to section 241(2)(a) of the Companies Act 1993, on 25 August 2015 at 11.17am.

We fix 12 October 2015 as the day by which the creditors of the company are to make their claims and to establish any priority.

Dated this 4th day of September 2015.

CRAIG ALEXANDER SANSON, Liquidator.

Claims and Enquiries to: FLUSHING MEADOWS LIMITED (in liquidation), c/o PwC, 188 Quay Street (Private Bag 92162), Auckland. Telephone: (09) 355 8000. Facsimile: (09) 355 8013 (*Attention:* Cindy Seaman).

2015-al5307

ULTRA GLASS COMPANY LIMITED (in liquidation)

Notice of Appointment of Liquidators and Notice to Creditors to Claim

Pursuant to Section 255(2) of the Companies Act 1993

Iain Shephard and Heath Gair were appointed jointly and severally as liquidators of the above-named company, pursuant to a special resolution of shareholders under section 241(2)(a) of the Companies Act 1993, on 31 August 2015 at 4.00pm.

The liquidators of ULTRA GLASS COMPANY LIMITED (in liquidation) fix 30 September 2015 as the day on or before which the creditors of the company are to make their claims, if not previously submitted, and establish any priority their claims may have, under section 312 of the Companies Act 1993, or to be excluded from the benefit of any distribution made or, as the case may be, from objecting to the distribution.

Dated at Wellington this 2nd day of September 2015.

IAIN SHEPHARD, Liquidator.

Address Enquiries to Jessica Kellow at the Liquidators' Office: Shephard Dunphy Limited, Insolvency Practitioners, PO Box 11793, Manners Street, Wellington 6142. Telephone: (04) 473 6747. Facsimile: (04) 473 6748. Email: jessica@sd.co.nz Website: www.shepharddunphy.co.nz

2015-al5309

COLINS PLUMBING LIMITED (in liquidation)

Notice of Appointment of Liquidators

Pursuant to Section 241(2)(c) of the Companies Act 1993

Company No.: 4395898

Vivian Judith Fatupaito and Shaun Neil Adams, of KPMG, were appointed joint and several liquidators of the company by the High Court at Auckland on 4 September 2015 at 10.35am.

Notice to Creditors to Claim

Pursuant to Liquidation Regulation 12 of the Companies Act 1993

The liquidators fix 4 November 2015 as the day on or before which the creditors of the company are to make their claims and to establish any priority.

Dated this 4th day of September 2015.

VIVIAN JUDITH FATUPAITO, Liquidator.

Please Direct Enquiries During Normal Business Hours to: Paul Burns, KPMG, 18 Viaduct Harbour Avenue, Auckland 1010. Telephone: (09) 363 3495. Email: Insolvency@kpmg.co.nz

2015-al5311

BOOM MEDIA LIMITED (in liquidation)

Notice of Appointment of Liquidator

Pursuant to Section 241(2)(a) of the Companies Act 1993

Notice is hereby given that, on 4 September 2015 at 1.00pm, it was resolved by special resolution of the shareholder, pursuant to section 241(2)(a) of the Companies Act 1993, that BOOM MEDIA LIMITED be liquidated and that Digby John Noyce, chartered accountant of Auckland, be appointed liquidator for that purpose.

Notice to Creditors to Prove Debts or Claims

Notice is given that the liquidator has fixed 2 October 2015 as the day on or before which the creditors of the above-named company are to make their claims and establish any priority their claims may have, under section 312 of the Companies Act 1993, or to be excluded from the benefit of any distribution made before their claims are made or, as the case may be, from objecting to the distribution.

Creditors and members may direct enquiries to the liquidator during normal business hours at the address and contact numbers stated below.

DIGBY JOHN NOYCE, Liquidator.

Address of Liquidator: RES Corporate Services Limited, PO Box 301890, Albany, Auckland 0752. Telephone: (09) 280 5900. Facsimile: (09) 443 0537.

2015-al5312

GLOBAL DEVELOPMENTS (WALTHAM) LIMITED (in liquidation)

**Notice of Appointment of Liquidators and
Notice to Creditors to Claim**

Malcolm Grant Hollis and David Murray Blanchett, chartered accountants, were appointed joint and several liquidators of GLOBAL DEVELOPMENTS (WALTHAM) LIMITED (in liquidation) by the High Court at Auckland, pursuant to section 241(2)(c) of the Companies Act 1993, on 4 September 2015 at 10.28am.

We fix 16 October 2015 as the day by which the creditors of the company are to make their claims and to establish any priority.

Dated this 4th day of September 2015.

MALCOLM GRANT HOLLIS, Liquidator.

Claims and Enquiries to: GLOBAL DEVELOPMENTS (WALTHAM) LIMITED (in liquidation), c/o PwC, Canterbury Technology Park, 5 Sir Gil Simpson Drive, Burnside, Christchurch 8053. *Postal Address:* PO Box 13244, Armagh, Christchurch 8141. Telephone: (03) 374 3000. Facsimile: (03) 374 3001 (*Attention:* Robin Crimp).

2015-al5314

DYNAMO NZ LIMITED and 56 AVENUE HOLDINGS LIMITED (both in liquidation)

Public Notice of Appointment of Liquidator

It was resolved by special resolutions of shareholders, pursuant to section 241(2)(a) of the Companies Act 1993, that the companies be liquidated and that Grant Bruce Reynolds, insolvency practitioner of Auckland, be appointed liquidator on the dates and times below:

2 September 2015

DYNAMO NZ LIMITED at 10.00am.

4 September 2015

56 AVENUE HOLDINGS LIMITED at 10.30am.

Creditors and shareholders may direct their enquiries to Grant Reynolds during normal business hours at the contact details stated below.

GRANT REYNOLDS, Liquidator.

Address of Liquidator: Reynolds and Associates Limited, PO Box 259059, Botany, Auckland 2163. Telephone: (09) 524 9238. Facsimile: (09) 522 0975. Email: grant@randa.co.nz

2015-al5316

ALLSTAR HOLDINGS NZ LIMITED (in liquidation)

Notice of Appointment of Liquidator

Pursuant to Section 255(2) of the Companies Act 1993

In the matter of section 241(2)(c) of the Companies Act 1993:

Notice is hereby given that ALLSTAR HOLDINGS NZ LIMITED was placed into liquidation on 4 September 2015 at 10.06am with the appointment of Grant Bruce Reynolds as liquidator.

Creditors and shareholders may direct enquiries to Grant Reynolds during normal business hours at the address and contact details stated below.

GRANT REYNOLDS, Liquidator.

Address of Liquidator: Reynolds and Associates Limited, PO Box 259059, Botany, Auckland 2163. Telephone: (09) 524 9238. Facsimile: (09) 522 0975. Email: grant@randa.co.nz

2015-al5317

MOORHOUSE CT LIMITED (in liquidation)

**Notice of Appointment of Liquidators and
Notice to Creditors to Claim**

Pursuant to Section 241(2)(a) of the Companies Act 1993 ("the Act")

Subsequent to the director of the company filing a resolution with the Registrar of Companies, pursuant to section 243(8) of the Act, stating that on appointment of liquidators the company would be able to pay its debts, Rees Logan and Rhys Cain were appointed joint and several liquidators of the company by special resolution of the shareholder on 8 September 2015 at 9.00am.

The liquidators of the company fix 25 September 2015 as the day on or before which the creditors of the company are to make their claims and to establish any priority their claims may have, under section 312 of the Act, or to be excluded from the benefit of any distribution made before their debts are claimed or, as the case may be, from objecting to the distribution.

Dated this 8th day of September 2015.

REES LOGAN, Liquidator.

Creditors and the Shareholders May Direct Enquiries to: MOORHOUSE CT LIMITED (in liquidation), c/o EY, PO Box 2091, Christchurch 8140. Telephone: 0800 RESTRUCTURING / 0800 737 878. Email: restructuring@nz.ey.com

Note: The liquidation is a result of the restructuring of the affairs of the shareholders.

2015-al5321

K B CONSTRUCTION 2007 LIMITED

Notice of Appointment of Liquidators and Notice to Creditors to Prove Debts or Claims

Steven Khov and Damien Grant, insolvency practitioners, were appointed joint and several liquidators of K B CONSTRUCTION 2007 LIMITED on 7 September 2015 at 9.00am, pursuant to section 241(2)(a) of the Companies Act 1993.

The liquidators fix 5 October 2015 as the day on or before which the creditors of the company are to prove their debts or claims and to establish any title they may have to priority, under section 312 of the Companies Act 1993, or to be excluded from the benefit of any distribution made before the debts are proved or, as the case may be, from objecting to the distribution.

Dated this 7th day of September 2015.

STEVEN KHOV and DAMIEN GRANT, Joint Liquidators.

Address of Liquidators: Waterstone Insolvency, PO Box 352, Shortland Street, Auckland 1140 (*Enquiries to:* Farhana Nisha). Freephone: 0800CLOSED. Facsimile: 0800FAXWSL.

Note: The company is solvent and the directors have signed a solvency certificate to support this.

2015-al5327

DESIGNLINE COLLECTIONS LIMITED (in liquidation)

Notice of Appointment of Liquidator

The Companies Act 1993

Company No.: 1512676

Notice is hereby given that on 27 August 2015 at 9.22am, it was resolved by special resolution of shareholders, pursuant to section 241(2)(a) of the Companies Act 1993, that DESIGNLINE COLLECTIONS LIMITED be liquidated and that Kirk Richardson, insolvency practitioner of Commercial Business Services Limited, be appointed liquidator for that purpose.

Notice to Creditors to Prove Debts or Claims

Notice is given that the liquidator has fixed 24 September 2015 as the day on or before which the creditors of the above-named company are to make their claims and to establish any priority their claims may have, under section 312 of the Companies Act 1993, or to be excluded from the benefit of any distribution made before the claims are made or, as the case may be, from objecting to the distribution.

Creditors and members may direct enquiries to the liquidator during normal business hours at the address and contact numbers stated below.

Address for Service: Commercial Business Services Limited, PO Box 32220, Devonport, Auckland 0744. Telephone: (09) 445 7878. Facsimile: (09) 455 7875 (*Attention:* Shelley Palman).

2015-al5331

ADVANCED AIR SOLUTIONZ LIMITED

Public Notice of Appointment of Liquidator and Notice to Creditors to Make Claims

On 7 September 2015, it was resolved by special resolution, pursuant to section 241(2)(a) of the Companies Act 1993, that ADVANCED AIR SOLUTIONZ LIMITED be liquidated and that Barry White, of Auckland, be appointed liquidator.

The liquidation commenced on 7 September 2015 at 10.30am.

The date by which creditors can make claims and establish their priority is fixed for 23 October 2015.

BARRY WHITE, Liquidator.

Claims and Enquiries to: Fisher White Associates, PO Box 37315, Parnell, Auckland 1151. Telephone: (09) 354 4400. Email: info@fisherwhite.com

2015-al5332

STATION CAFE CASINO LIMITED, WHISTLE STOP 1999 LIMITED and PARROT & JIGGER (2008) LIMITED (all in liquidation)

Notice of Appointment of Liquidators

Notice is hereby given that, pursuant to section 241(2)(a) of the Companies Act 1993, David Ian Ruscoe and Richard Grant Simpson, of Grant Thornton New Zealand Limited, were appointed jointly and severally as liquidators of the above-named companies by special resolution of the companies.

The liquidations commenced on 7 September 2015 at 10.30am.

Notice to Creditors to Claim

Notice is also given that the liquidators hereby fix 7 October 2015 as the date on or before which any creditors of the companies are to make their claims and to establish any priority their claims may have, under section 312 of the Companies Act 1993, or to be excluded from the benefit of any distribution made before their claims are made or, as the case may be, from objecting to any distribution.

Enquiries may be directed during normal business hours to Brodie Feaver at Grant Thornton New Zealand Limited, Level 15, Grant Thornton House, 215 Lambton Quay, Wellington. Telephone: (04) 474 8500.

Dated this 7th day of September 2015.

DAVID RUSCOE, Liquidator.

2015-al5339

Appointment/Release of Receivers & Managers

JIVAN INVESTMENTS LIMITED (in receivership)

Notice of Ceasing to Act as Receivers and Managers

Pursuant to Section 29 of the Receiverships Act 1993

Notice is hereby given that as from 2 September 2015 we, Kenneth Peter Brown and Paul Thomas Manning, have ceased to act as joint receivers and managers of JIVAN INVESTMENTS LIMITED (in receivership) trading as Paper Plus Lambton Square.

Dated this 2nd day of September 2015.

KENNETH PETER BROWN and PAUL THOMAS MANNING, Joint Receivers and Managers.

2015-ar5253

360 CONTRACTING LIMITED (in receivership and in liquidation)

Notice of Cessation of Receivership

Pursuant to Section 29 of the Receiverships Act 1993

Company No.: 3660435

Anthony Charles Harris, of Tauranga, hereby gives notice that on 2 September 2015 he ceased to act as receiver and manager of all of the property and assets of the above-named company.

ANTHONY CHARLES HARRIS, Receiver and Manager.

Address Enquiries to: Anthony Harris, Insolvency Practitioner, 12 Bethlehem Road, Tauranga 3147. Email: anthony@anthonyharris.co.nz

2015-ar5268

Bankruptcies

Bankruptcies

The official assignee advises the following bankruptcies:

Alexander, Neville Ross, 5 Carey Road, Kaikohe - 28 August 2015.

Ames, Simon David, Perth, Western Australia, Australia - 3 September 2015.

Clarke, Stephen Alan, 9B Eclipse Apartments, 156 Vincent Street, Auckland Central, Auckland - 3 September 2015.

Clarke, Steven Andrew, 323 Glenmore Road, RD 3, Albany - 28 August 2015.

Cowie, Christopher William, 83 Andrew Street, Marchwiell, Timaru - 2 September 2015.

Dudley, Geraldine Anne (also known as **Sinclair, Geraldine Anne**), 34A Totara Avenue, Pukekohe - 1 September 2015.

Eade, Susan Jeanne, 1 Worthy Street, Ilam, Christchurch - 3 September 2015.

Evans, Hayden Carl, 11 Wineberry Loop, Perth, Western Australia, Australia - 3 September 2015.

Ge, Jing, 20A Bundoran Way, Pinehill, Auckland - 3 September 2015.

Greer, Adam William, 89 Georges Drive, Napier South, Napier - 3 September 2015.

Gribanov, Yuri Andreevitch, 17 Rarotonga Rise, Pacific Pines, Queensland, Australia - 3 September 2015.

Gunn, Aaron John, 6A Loongana Street, Waitangirua, Porirua - 1 September 2015.

Hobson, Irene Margaret (also known as **Harrison, Irene Margaret**), 15 Steere Place, Tikipunga, Whangarei - 2 September 2015.

Hoffman, Julie Faye, 74 Tarrant Road, RD 2, Helensville - 31 August 2015.

Kumar, Munesh, 14 Henry Wigram Drive, Wigram, Christchurch - 1 September 2015.

Legg, Kirsten Lee, 10 Madang Street, Trinity Beach, Cairns, Queensland, Australia - 28 August 2015.

Mendes, Kathleen Rose, 2 Wendell Place, Greenlane, Auckland - 1 September 2015.

Rawat, Sanjay Singh, Hampton Downs Road, Hampton Downs, Te Kauwhata - 1 September 2015.

Regan, Anthea Marie, 7 Daykin Close, Redlynch, Cairns, Queensland, Australia - 3 September 2015.

Roebeck, Ernestina Elizabeth (also known as **Roebeck, Tina Elizabeth** and **Hirovanaa, Ernestina Elizabeth**), 3/4 Wellesley Road, Mangere Bridge, Auckland - 31 August 2015.

Roebeck, Nicholas (also known as **Roebeck, Nicholas John**), 3/4 Wellesley Road, Mangere Bridge, Auckland - 31 August 2015.

Ruakere, Paora Barrett (also known as **Ruakere, Paul Barrett**), 1/16 Findlay Street, Moturoa, New Plymouth - 1 September 2015.

Stewart, Douglas Gerald, 42/1 Kings Bay Avenue, Five Dock, New South Wales, Australia - 2 September 2015.

Weatherup, Quinn Shane, 1/43 Waimarie Street, St Heliers, Auckland - 3 September 2015.

Weekly, Stephen James, Wanganui - 3 September 2015.

Wilson, Gaylene Joy, 3/106 Fenton Street, Thames - 2 September 2015.

Wilson, Owen Stuart (also known as **Wilson, Stu**), 3/106 Fenton Street, Thames - 2 September 2015.

Yin, Yu, 23 Cricklewood Place, Avonhead, Christchurch - 3 September 2015.

OFFICIAL ASSIGNEE.

Private Bag 4714, Christchurch Mail Centre, Christchurch 8140. Freephone: 0508 467 658. Website: www.insolvency.govt.nz

2015-ba5295

No Asset Procedures

The official assignee advises the following no asset procedures:

Aktar, Tahmina, 93 Wainui Street, Riccarton, Christchurch - 28 August 2015.

Allen, Brent Matthew, 3 Selwyn Court, Palmerston North - 3 September 2015.

Antonio, Matilda Sally Emori (also known as **Antonio, Matiloa Sally Emori**), 25A Cambridge Terrace, Papatoetoe, Auckland - 3 September 2015.

Campbell, Natalie Margaret, 3 Tauroa Street, Raumanga, Whangarei - 1 September 2015.

Cox, Sandra Joan, 13 Brooklyn Road, Carterton - 2 September 2015.

Deacon, Jessica Claire, 5 Tainui Street, Raumati Beach, Paraparaumu - 3 September 2015.

Dehn, Daan, Clifton House, 616 Abel Tasman Drive, Clifton, Takaka - 1 September 2015.

Ford, Diane Olwyn, 2/16A Diane Drive, Glenfield, Auckland - 3 September 2015.

Hanson, Robert Norman, 62 Poulson Street, Addington, Christchurch - 31 August 2015.

Harvey, Patrick Reuben, 8 Verena Place, Green Bay, Auckland - 3 September 2015.

Haugh, Krista-Marie Jolene, 52B Hartford Avenue, Papamoa Beach, Papamoa - 31 August 2015.

Heta, Karena, 20 Hautu Drive, Wiri, Auckland - 1 September 2015.

Hogan, Millicent, 17 Meridian Court, Oteha, Auckland - 28 August 2015.

Hyslop, Julie Diane, 1576A Tauwhare Road, RD 7, Hamilton - 31 August 2015.

Knight, Benjamin Robert Ian, 15 Farleigh Street, Atawhai, Nelson - 3 September 2015.

Kruger, Eugenie (also known as **Mabille, Eugenie**), 1625 Kaipara Coast Highway, RD 4, Warkworth - 1 September 2015.

Lovell, Maureen Fiona, 51 Lakewood Drive, Nukuhau, Taupo - 1 September 2015.

Matiasi, Losaline Lakai (also known as **To'ia, Losaline**), 34 Cadness Street, Northcote, Auckland - 28 August 2015.

McNabb, James Koro George (also known as **McNabb, James**), 50 Kiwi Road, Raumati Beach, Paraparaumu - 1 September 2015.

Nielsen, Julie Marie (also known as **Carter, Julie Marie; Chappel, Julianne Marie** and **Nielsen, Julianne Marie**), 50 Te Waerenga Road, RD 6, Rotorua - 1 September 2015.

Paterson, Megan Jean, 327A Burwood Road, Burwood, Christchurch - 2 September 2015.

Payne, Heather Elizabeth (also known as **Castle, Heather Elizabeth**), 168 Willoughby Road, RD 3, Katikati - 1 September 2015.

Peihopa, Dale Darnell, 1B Rimu Street, New Lynn, Auckland - 3 September 2015.

Reid, Jennifer Marjorie, 261A Sunnyside Road, Coatesville, Albany - 31 August 2015.

Reid, John James, 261A Sunnyside Road, Coatesville, Albany - 1 September 2015.

Rossi, Miss (also known as **Rossi, Rosina Sharon** and **Rossi, Rossi**), 16 Marae Road, Manaia, Coromandel - 31 August 2015.

Simpson, Heather Jane, 1/175 Victoria Road, Saint Clair, Dunedin - 1 September 2015.

Smeal, Diana Joy, 8 Verena Place, Green Bay, Auckland - 3 September 2015.

Takai, Reta Chantelle Rangimaria (also known as **Whitinui, Reta Chantelle Rangimaria**), 11 Allright Place, Mount Wellington, Auckland - 1 September 2015.

Thorn, Trevor David, 47 Franklyn Street, Nelson South, Nelson - 3 September 2015.

Tite, Jayne Marie, 94 Gap Road, RD 1, Winton - 28 August 2015.

Webster, Desiree (also known as **Webster, Temepara** and **Wepiha, Tempara**), 43A Murphy Road, Taradale, Napier - 1 September 2015.

Wright, Stacey Louise, 30 Coulter Road, Owhata, Rotorua - 3 September 2015.

OFFICIAL ASSIGNEE.

Private Bag 4714, Christchurch Mail Centre, Christchurch 8140. Freephone: 0508 467 658. Website: www.insolvency.govt.nz

Cessation of Business in New Zealand

CEVA MATERIALS HANDLING PTY. LTD.

Notice of Intention to Cease to Carry on Business in New Zealand

Company No.: 615067

Notice is hereby given, pursuant to section 341 of the Companies Act 1993, that CEVA MATERIALS HANDLING PTY. LTD., a company incorporated in Australia but having a place of business in New Zealand and registered as an overseas company, intends to cease carrying on business in New Zealand.

The company will give notice to the Registrar to remove CEVA MATERIALS HANDLING PTY. LTD. from the Overseas Company Register not earlier than three months after the date of publication of this notice.

2015-cb5200

BUPA AGEDCARE MANAGEMENT PTY LIMITED

Notice of Intention to Cease to Carry on Business in New Zealand

Company No.: 1677554

Notice is hereby given, pursuant to section 341(1)(a) of the Companies Act 1993, that BUPA AGEDCARE MANAGEMENT PTY LIMITED, being an overseas company incorporated in the Commonwealth of Australia and registered on the New Zealand Overseas Register, intends to cease to carry on business in New Zealand and that a notice will be delivered to the Registrar of Companies, not earlier than three months after the date of this notice, of the overseas company's intention to cease to carry on business in New Zealand.

BUPA AGEDCARE MANAGEMENT PTY LIMITED is an Australian company which does not carry out any business with third parties in New Zealand and is being removed from the New Zealand Register as part of an internal reorganisation. This removal does not impact on the business carried on in New Zealand by Bupa Care Services NZ Limited.

Dated this 10th day of September 2015.

MINTER ELLISON RUDD WATTS, Authorised Entity.

2015-cb5254

General Notices

Notice of Entry into Possession of Mortgaged Land

In the matter of section 156 of the Property Law Act 2007, and in the matter of Mortgage Instrument 9500782.4, Certificate of Title Identifier WN39A/597, Wellington Land Registry ("the mortgage"):

To: **Michael John Rollo.**

Fico Finance Limited, the mortgagee under the above mortgage registered against the property situated at **5/408 Hutt Road, Lower Hutt**, hereby gives notice that it has entered into possession of the land described above on **Thursday 3 September 2015.**

Communications relating to the mortgaged land may be addressed to the offices of McFadden McMeeken Phillips, Solicitors, 187 Bridge Street, Nelson 7010. *Postal Address:* PO Box 656, Nelson 7040 (*Attention:* Gerhard Engelbrecht).

Dated at Nelson this 3rd day of September 2015.

Signed by:

GERHARD ENGELBRECHT, on Behalf of the Mortgagee.

Note: This notice is given by Fico Finance Limited, whose address for service is as noted above.

2015-gn5238

Meetings/Last Dates for Debts & Claims

FEATHERSTON RESOURCES LIMITED (subject to deed of company arrangement)

Notice of Meeting of Creditors

The Companies Act 1993

Company No. : 887809

Notice is given that a meeting of creditors of the company will be held at the offices of Rodgers Reidy, Level 1, 547 Te Atatu Road, Te Atatu Peninsula, Auckland, on Wednesday 30 September 2015 at 3.30pm (1.30pm Australian Eastern Standard Time) or at any adjournment of that meeting.

The purpose of the meeting is:

- a. To review the report of the joint deed administrators in connection with the business, property, affairs and financial circumstances of the company.
- b. To consider and, if thought fit, approve the remuneration of the joint deed administrators.
- c. To consider any other business properly brought before the meeting.

Dated this 4th day of September 2015.

ANDREW JAMES BARNDEN, Joint Deed Administrator.

2015-md5271

Removals

SAECO AUSTRALIA & NZ LIMITED (in liquidation)

Notice of Application for Removal of Company From the Register

The liquidation of the above-named company has been completed and the final report and statement of receipts and payments have been sent to the Registrar, pursuant to section 257 of the Companies Act 1993, together with a request that the company be removed from the Register pursuant to section 318(1)(e) of the Companies Act 1993.

Any objections to the removal, under section 321 of the Act, must be delivered to the Registrar within 20 working days of the date of this notice.

Dated this 28th day of August 2015.

R. G. PARDINGTON, Liquidator.

2015-ds5190

ONTAP INFORMATION LIMITED (in liquidation)

Notice of Intention to Remove Company From the Register

Pursuant to Section 320 of the Companies Act 1993

We, Steve Cammish and Jonathan Wilgermein, joint and several liquidators of the company, whose registered office is situated at BDO Auckland, 95 Hurstmere Road, Takapuna, Auckland 0622, hereby give notice that, pursuant to section 318(1)(e) of the Companies Act 1993 and having filed with the Registrar our final report on the liquidation, it is intended to remove the company from the New Zealand Register.

Any objections to the removal, pursuant to section 321 of the Companies Act 1993, must be delivered to the

Registrar no later than 8 October 2015.

Dated this 31st day of August 2015.

STEVE CAMMISH, Liquidator.

2015-ds5191

ANYTIME FOODS LIMITED (in liquidation)

Notice of Intention to Remove Company From the Register

Pursuant to Section 320 of the Companies Act 1993 ("the Act")

We, Malcolm Grant Hollis and Jeremy Michael Morley, liquidators of ANYTIME FOODS LIMITED, hereby give notice that, pursuant to section 318(1)(e) of the Act and having filed with the Registrar our final report on the liquidation, it is intended to remove the company from the New Zealand Register.

Any objections to the removal, pursuant to section 321 of the Act, must be delivered to the Registrar no later than 30 September 2015.

Dated this 28th day of August 2015.

MALCOLM GRANT HOLLIS, Liquidator.

2015-ds5192

LOT 3 CROOKS ROAD LIMITED (in liquidation)

Notice of Intention to Remove Company From the Register

Pursuant to Section 320 of the Companies Act 1993

We, Jonathan Wilgermein and Andrew Bethell, joint and several liquidators of LOT 3 CROOKS ROAD LIMITED (in liquidation), whose registered office is situated at BDO House, Level 2, 116 Harris Road, East Tamaki, Auckland, hereby give notice that, pursuant to section 318(1)(e) of the Companies Act 1993 and having filed with the Registrar our final report on the liquidation, it is intended to remove the company from the New Zealand Register.

Any objections to the removal, pursuant to section 321 of the Companies Act 1993, must be delivered to the Registrar no later than 8 October 2015.

Dated this 31st day of August 2015.

JONATHAN WILGERMEIN, Liquidator.

2015-ds5203

G W CRIDDLE LIMITED (in liquidation)

Notice of Intention to Remove Company From the Register

Pursuant to Section 320 of the Companies Act 1993

We, Shaun Neil Adams and Vivian Judith Fatupaito, liquidators of the above-named company, hereby give notice that, pursuant to section 318(1)(e) of the Companies Act 1993 and having filed with the Registrar our final report on the liquidation, it is intended to remove the company from the New Zealand Register.

Any objections to the removal, pursuant to section 321 of the Companies Act 1993, must be delivered to the Registrar no later than 6 October 2015.

Dated this 1st day of September 2015.

VIVIAN FATUPAITO, Liquidator.

2015-ds5217

WHITEHOUSE SEVEN TRUSTEES LIMITED (in liquidation)

Notice of Intention to Remove Company From the Register

Pursuant to Section 320(2) of the Companies Act 1993

We, David Ian Ruscoe and Richard Grant Simpson, liquidators of WHITEHOUSE SEVEN TRUSTEES LIMITED (in liquidation), whose registered office is situated at Level 15, Grant Thornton House, 215 Lambton Quay, Wellington, hereby give notice that, pursuant to section 318(1)(e) of the Companies Act 1993 and having filed with the Registrar our final report on the liquidation in terms of section 257 of the Act, it is intended to remove the company from the New Zealand Register.

Any objections to the removal, pursuant to section 321 of the Companies Act 1993, must be delivered to the Registrar of Companies no later than 30 September 2015.

Dated this 1st day of September 2015.

DAVID RUSCOE, Liquidator.

Address of Liquidator: Grant Thornton New Zealand Limited, Level 15, Grant Thornton House, 215 Lambton Quay, Wellington.

2015-ds5222

LAWSON & NELSON LIMITED (in liquidation)

Notice of Intention to Remove Company From the Register

Pursuant to Section 320 of the Companies Act 1993

We, David Murray Blanchett and Colin Thomas McCloy, liquidators of LAWSON & NELSON LIMITED, hereby give notice that, pursuant to section 318(1)(e) of the Companies Act 1993 and having filed with the Registrar our final report on the liquidation, it is intended to remove the company from the New Zealand Register.

Any objections to the removal, pursuant to section 321 of the Companies Act 1993, must be delivered to the Registrar no later than 2 October 2015.

Dated this 1st day of September 2015.

MALCOLM HOLLIS, for David Blanchett, Liquidator.

2015-ds5225

EX NZDL LIMITED (formerly NEW ZEALAND DAIRIES LIMITED) (in liquidation)

Notice of Intention to Remove Company From the Register

Pursuant to Section 320 of the Companies Act 1993

We, Malcolm Grant Hollis and Maurice George Noone, liquidators of EX NZDL LIMITED, hereby give notice that, pursuant to section 318(1)(e) of the Companies Act 1993 and having filed with the Registrar our final report on the liquidation, it is intended to remove the company from the New Zealand Register.

Any objections to the removal, pursuant to section 321 of the Companies Act 1993, must be delivered to the Registrar no later than 2 October 2015.

Dated this 1st day of September 2015.

MALCOLM GRANT HOLLIS, Liquidator.

2015-ds5236

FINLAY ENTERPRISES LIMITED (in liquidation)

Notice of Intention to Remove Company From the Register

Pursuant to Section 320 of the Companies Act 1993

We, Malcolm Grant Hollis and David Murray Blanchett, liquidators of FINLAY ENTERPRISES LIMITED, hereby give notice that, pursuant to section 318(1)(e) of the Companies Act 1993 and having filed with the Registrar our final report on the liquidation, it is intended to remove the company from the New Zealand Register.

Any objections to the removal, pursuant to section 321 of the Companies Act 1993, must be delivered to the Registrar no later than 30 September 2015.

Dated this 31st day of August 2015.

MALCOLM HOLLIS, Liquidator.

2015-ds5249

SONI HILLS LIMITED (in liquidation)

Notice of Intention to Remove Company From the Register

Pursuant to Section 320 of the Companies Act 1993

We, Malcolm Grant Hollis and Jeremy Michael Morley, liquidators of SONI HILLS LIMITED, hereby give notice that, pursuant to section 318(1)(e) of the Companies Act 1993 and having filed with the Registrar our final report on the liquidation, it is intended to remove the company from the New Zealand Register.

Any objections to the removal, pursuant to section 321 of the Companies Act 1993, must be delivered to the Registrar no later than 2 October 2015.

Dated this 1st day of September 2015.

MALCOLM HOLLIS, Liquidator.

2015-ds5252

HYBRID TELEVISION SERVICES (NEW ZEALAND) LIMITED (in liquidation)

Notice of Intention to Remove Company From the Register

Pursuant to Section 320 of the Companies Act 1993 ("the Act")

The liquidators hereby give notice that, pursuant to section 318(1)(e) of the Act and having filed with the Registrar our final report on the liquidation, it is intended to remove the company from the New Zealand Register.

Any objections to the removal, pursuant to section 321 of the Act, must be delivered to the Registrar no later than 9 October 2015.

Dated this 1st day of September 2015.

RHYS CAIN, Liquidator.

2015-ds5256

JJ UK LIMITED (in liquidation)

Notice of Intention to Remove Company From the Register

Pursuant to Section 320(2) of the Companies Act 1993

Company No.: 4620019

We have concluded the liquidation of JJ UK LIMITED and hereby give notice in accordance with section 318(1)(e)(i) of the Companies Act 1993.

We have filed our final report and consequently the company is to be removed from the Register.

Notice is given that unless written objection to the removal of the company is sent or delivered to the Registrar, pursuant to section 321 of the Act, within 20 working days, the Registrar may remove the company from the Register.

Dated at Auckland this 31st day of August 2015.

MANISHA KESHA and GEOFFREY ALEXANDER HAMILTON, Liquidators.

2015-ds5257

ERNEST HENRY AND LINVELLE LIMITED (in liquidation)

Notice of Intention to Remove Company From the Register

In the matter of the Companies Act 1993, and in the matter of ERNEST HENRY AND LINVELLE LIMITED (in liquidation):

Notice is hereby given, in pursuance of section 320 of the Companies Act 1993 (“the Act”), that:

- a. It is intended that the above-named company be removed from the Register, under section 318(1)(e) of the Act, on the grounds that the duties of the liquidator have been completed and the liquidator has sent to the Registrar the documents referred to in section 257(1)(a) of the Act.
- b. Any objections to the removal, under section 321 of the Act, must be lodged with the Registrar together with the grounds for such objection no later than 9 October 2015.

Dated at Auckland this 2nd day of September 2015.

PERI FINNIGAN, Liquidator.

Address of Liquidator and Address for Service of Company: McDonald Vague Limited, Insolvency Specialists, Level 10, 52 Swanson Street, Auckland Central, Auckland 1010. *Postal Address:* PO Box 6092, Wellesley Street, Auckland 1141. Website: www.mvp.co.nz

2015-ds5263

TROOP REINFORCEMENT LIMITED (in liquidation)

Notice of Intention to Remove Company From the Register

Pursuant to Section 320 of the Companies Act 1993

We, David Blanchett and Colin McCloy, liquidators of TROOP REINFORCEMENT LIMITED, hereby give notice that, pursuant to section 318(1)(e) of the Companies Act 1993 and having filed with the Registrar our final report on the liquidation, it is intended to remove the company from the New Zealand Register.

Any objections to the removal, pursuant to section 321 of the Companies Act 1993, must be delivered to the Registrar no later than 2 October 2015.

Dated this 21st day of August 2015.

TONY PATTISON, for David Blanchett, Liquidator.

2015-ds5264

SYNTAX HOLDINGS (AUCKLAND) LIMITED (in liquidation)

Notice of Application for Removal of Company From the Register

The liquidation of the above-named company has been completed and the final report and statement of receipts and payments have been sent to the Registrar, pursuant to section 257 of the Companies Act 1993, together with a request that the company be removed from the Register pursuant to section 318(1)(e) of the Companies Act 1993.

Any objections to the removal, under section 321 of the Act, must be delivered to the Registrar within 20 working days of the date of this notice.

Dated this 3rd day of September 2015.

HENRY DAVID LEVIN, Liquidator.

2015-ds5269

WILMAT HOLDINGS LIMITED (in liquidation)

Notice of Intention to Remove Company From the Register

Pursuant to Section 320 of the Companies Act 1993 (“the Act”)

We, Karen Betty Mason and Rachel Mason-Thomas, liquidators of the above-named company, whose registered office is situated at Suite 6, Level 2, 100 Parnell Road, Auckland, hereby give notice that, pursuant to section 318(1)(e) of the Act and having filed with the Registrar our final report on the liquidation, it is intended to remove the company from the New Zealand Register.

Any objections to the removal, pursuant to section 321 of the Act, must be delivered to the Registrar of Companies no later than 16 October 2015.

Dated this 3rd day of September 2015.

K. B. MASON, Liquidator.

Contact Details: Meltzer Mason, Suite 6, Level 2, 100 Parnell Road, Parnell, Auckland 1052. *Postal Address:* PO Box 6302, Wellesley Street, Auckland 1141.

2015-ds5278

Notice of Intention to Remove Companies From the Register

I intend to remove the following companies from the Register under section 318(1)(b) of the Companies Act 1993, on the grounds that the Registrar has reasonable grounds to believe that the companies are not carrying on business and there is no proper reason for them to continue in existence.

(NZS) OUTDOOR SURVIVAL TRAINING LIMITED.
10 CALDER LIMITED.
100% WAIHEKE MANAGEMENT LIMITED.
10TH STORY VIEW LIMITED.
1TOUCH COMMUNICATIONS LIMITED.
2 FIT LIMITED.
2 SHARP LIMITED.
277 ROTI CORNER LIMITED.
3 JAM HOLDINGS LIMITED.
36 DEGREE LIMITED.
39 SOUTH ENGINEERING & MARINE LIMITED.
3A ENERGY SIGNS LIMITED.
3D ORTHOTICS LIMITED.
3D4U LIMITED.
3E EUROPEAN ELECTRICAL EQUIPMENT LIMITED.
3F PLANT & MACHINERY DEALERS LIMITED.
3K INVESTMENTS LIMITED.
3MINUTENEWSLETTER (NZ) LIMITED.
4 D CONCEPTS N.Z. LIMITED.
4 SEASONS NORTHLAND LIMITED.
4 THE 5 LIMITED.
45 HIGH LIMITED.
48/4 ELBOURNE STREET LIMITED.
4SRS SERVICES LIMITED.
4X4 NZ (2007) LIMITED.
5 SENSES LIMITED.
5 STAR PRODUCE LIMITED.
500 LETTERS LIMITED.
53 FORT STREET LIMITED.
55 INVESTMENTS LIMITED.
6 SHOOTER LIMITED.
61 MACLAGGAN HOLDINGS LIMITED.
633ONLINE LIMITED.
7BOMB LIMITED.
888 CLEANING LIMITED.
888 IMPORTS LIMITED.
90 H&S LIMITED.
A & C BOON INVESTMENTS LIMITED.
A & H GIBSON INVESTMENTS LIMITED.
A & K HOLDINGS (2013) LIMITED.
A & L OAKRIDGE LIMITED.
A & P EVENTS LIMITED.
A & V PROPERTIES LIMITED.
A AND B BINDING LIMITED.
A AND H LIM LIMITED.
A AND S LIMITED.
A D SERVICES LIMITED.
A DESIGN STUDIO LIMITED.
A GRADE WHOLESALERS LIMITED.

A K NAIDU TRANSPORT LIMITED.
 A LITTLE BC LIMITED.
 A LITTLE BIRD TOLD ME LIMITED.
 A P DUE PROPERTIES LIMITED.
 A P FURNITURE MOVERS LIMITED.
 A PLUS ASSETS LIMITED.
 A R FINANCE LIMITED.
 A TO Z WELLNESS LIMITED.
 A TOUCH OF DAVINCI LIMITED.
 A W HORTICULTURE CONTRACTORS LIMITED.
 A WAX COMMERCIAL CLEANING LIMITED.
 A WAX ELECTRICAL LIMITED.
 A&T NZ CONSTRUCTION LIMITED.
 A. & I. PURIRI HOLDINGS LIMITED.
 A.1 NZ LIMITED.
 A.J & D.A DUNLOP LIMITED.
 A.J.T.T INVESTMENTS LIMITED.
 A.L SUPREME PAINTING LIMITED.
 A.M.P. CONSULTANCY LIMITED.
 A.M.S. TRANSPORT LIMITED.
 A.S.K. RENTALS LIMITED.
 A1 METAL ROOFS NZ LIMITED.
 A1 NZ LAWNS LIMITED.
 A1 PROPERTY MAINTANCE NZ LIMITED.
 A1 SERVICE CENTRE LIMITED.
 A1 TILE ROOFS NZ LIMITED.
 A2Z SERVICES LIMITED.
 AA SYSTEMS LIMITED.
 AA TRADE & ENTERPRISE LIMITED.
 AAA BELAS LIMITED.
 AAC CANTERBURY LIMITED.
 AACC (NZ) LIMITED.
 AARON MARTIN LAW LIMITED.
 AARVI ENTERPRISE LIMITED.
 AB & GH LIMITED.
 AB FLOORING LIMITED.
 ABANPE LIMITED.
 ABBOTTS CONCRETE LIMITED.
 ABC MASONRY LIMITED.
 ABDULLAH RABEEA LIMITED.
 ABOUT ACCOUNTING AND TAXATION LIMITED.
 ABOUT SUPPLIES LIMITED.
 ABSOLUTE CAR & CARPETS LIMITED.
 ABSOLUTE CIVIL & DRAINAGE NZ LIMITED.
 ACALDA HOMESEC LIMITED.
 ACCELERATE EVENTS LIMITED.
 ACCOUNTING & PLANNING SERVICES LIMITED.
 ACCOUNTING AND GST SOLUTIONS LIMITED.
 ACCOUNTS WIZ LIMITED.
 ACCRETION HOLDINGS LIMITED.
 ACCURATE BUILDING & MAINTENANCE LIMITED.
 ACCUTRACK LIMITED.
 ACE BARBERS HAIR DESIGN LIMITED.
 ACE BLOODSTOCK (2004) LIMITED.
 ACE BUILDING LIMITED.
 ACE COMPUTERISED LATHE TURNING LIMITED.
 ACE TOWING WAIRARAPA LIMITED.
 ACE360 LIMITED.
 ACHIEVE ACADEMY OF SPORT AND FITNESS LIMITED.
 ACHIEVE CONSULTING LIMITED.
 ACIS TRADEWORLD LIMITED.
 ACL3 LIMITED.
 ACLOVELL CO. LIMITED.

ACM INVESTMENTS LIMITED.
ACME PRINTING WORKS LIMITED.
ACOTT (NZ) HOLDINGS LIMITED.
ACOTT (NZ) NOMINEES LIMITED.
ACS LIVE MUSIC PRODUCTIONS LIMITED.
ACURA ACCOUNTANTS LIMITED.
ACY COMPANY LIMITED.
AD LAW TRUSTEES (NO. 7) LIMITED.
ADAPTA INTERNATIONAL GROUP (NZ) LIMITED.
ADAPTIVE PROPERTY SOLUTIONS LIMITED.
ADCOCK & DONALDSON INVESTMENTS LIMITED.
ADDISON PARK LIMITED.
ADELPHI RENTALS LIMITED.
AD-FIT GLOBAL LIMITED.
ADIBAH PHOTOGRAPHY LIMITED.
ADJUDICATION CENTRE LIMITED.
ADLIH HOLDINGS LIMITED.
ADMINISTAR GROUP LIMITED.
ADORABELLA JEWELLERY LIMITED.
ADRENE PROPERTIES LIMITED.
ADSLOT NEW ZEALAND LIMITED.
ADVANCE LOANS LIMITED.
ADVANCED HEATING SOLUTIONS LIMITED.
ADVANCED IDEAS LIMITED.
ADVANCED PIPELINE SERVICES - CHRISTCHURCH LIMITED.
ADVANCE-ECO NZ LIMITED.
ADVANCESOFT LIMITED.
ADVANTAGE FIRE PROTECTION LIMITED.
ADVENTURE OUTDOORS LIMITED.
ADVENTURES IN GREENHITHE LIMITED.
ADZONE LIMITED.
AEIOU COMMUNICATIONS LIMITED.
AERO MANAGEMENT LIMITED.
AFFINITY RESEARCH LIMITED.
AFNZ1 LIMITED.
AFTER HOURS LIMITED.
AG CLEANING LIMITED.
AGAPE EDUCARE LIMITED.
AGAPE- HIGH Q -HOLISTIC HORSEMANSHIP CORPORATION LIMITED.
AGE COMMERCE LIMITED.
AGENCY NEGOCIANTS LIMITED.
AGENT86 (WGTM) LIMITED.
AGRECORD LIMITED.
AGRICULTURAL CIVIL INDUSTRIES LIMITED.
AGRISOLAR LIMITED.
AGRO OCEANIC (NZ) LIMITED.
AGRONOMIC INVESTMENT CONSULTANCY LIMITED.
AGTRONIC ALERTS LIMITED.
AGTS (2013) LIMITED.
AHEAD LUMBER LIMITED.
AHMENZ LIMITED.
AHUA ORA LIMITED.
AIDA LIMITED.
AIGROUP NZ LIMITED.
AIM BUILDING AND CONSTRUCTION LIMITED.
AIM TRU LIMITED.
AIM WEST SPORTS LIMITED.
AINTOG LIMITED.
AIR SOUTHERN LOGISTICS LIMITED.
AIRLINES HOSPITALITY MANAGEMENT LIMITED.
AIRPORT TRANSFERS LIMITED.
AIRSIDE VEHICLE SERVICING LIMITED.
AK TRUST LIMITED.

AKAK INVESTMENTS LIMITED.
AKAROA BODY CARE LIMITED.
AKO NZ CONSULTANTS LIMITED.
AKREEYI LIMITED.
AL SERDAL TRUSTEE CO LIMITED.
ALABASTER HOLDINGS LIMITED.
ALB CONTRACTORS LIMITED.
ALBANY LAKES APARTMENTS LIMITED.
ALC INVESTMENTS LIMITED.
ALCHEMY CUSTOM KNIVES LIMITED.
ALCHEMY INFRASTRUCTURE LIMITED.
ALEQUIDENT LIMITED.
ALEXIS & ALEX LIMITED.
ALF HOLDINGS LIMITED.
ALFZ ENTERPRISES LIMITED.
ALIMAY LIMITED.
ALION 2001 LIMITED.
ALISA INVESTMENTS LIMITED.
ALIVEWARE LIMITED.
ALL ABOUT BUGGIES LIMITED.
ALL ABOUT GLASS WELLINGTON LIMITED.
ALL BUILDING SOLUTIONS LIMITED.
ALL CABLING & COMMUNICATIONS LIMITED.
ALL GROUNDZ TRUCK HIRE LIMITED.
ALL LINED UP LIMITED.
ALL SCAFFOLDING LIMITED.
ALLAN WILLIAMS LIMITED.
ALLIANCE ROOF SOLUTIONS LIMITED.
ALLICO DEVELOPMENTS LIMITED.
ALLIGATOR SWAMP CO LIMITED.
ALLOTT BROTHERS HOLDINGS LIMITED.
ALLPRINT DIGITAL LIMITED.
ALLSORTS INVESTMENTS LIMITED.
ALLSTAR HOLDINGS NZ LIMITED.
ALLUVIAL MINING LIMITED.
ALOT TRADING LIMITED.
ALPHA & OMEGA BUILDERS LIMITED.
ALPHA FINANCIAL SERVICES LIMITED.
ALPHA PAINTING CONTRACTORS LIMITED.
ALPHA1 SCAFFOLDING LIMITED.
ALPINE RESORT (LAKE WANAKA) LIMITED.
ALSET TECHNOLOGIES LIMITED.
ALTAI DEVELOPMENT TRUST LIMITED.
ALTAVISTA LIMITED.
ALVAN PLUMBING TRUSTEE LIMITED.
AMARANTH GROUP LIMITED.
AMBER AND FRED (NZ) LIMITED.
AMBERG SOLUTIONS LIMITED.
AMBERGUILTY LIMITED.
AMBIENT LIGHTING LIMITED.
AMEANABLE LIMITED.
AMES HOLDINGS LIMITED.
AMETHYST COURT NZ LIMITED.
AMK CONSULTING LIMITED.
AMORE LIMITED.
AMYS & RICHARDSON LIMITED.
AMYS & RICHARDSON NO2 LIMITED.
AN EYE FOR DESIGN GROUP LIMITED.
AN EYE FOR DESIGN LIMITED.
AN SERVICES LIMITED.
ANA VANEY CONSULTING LIMITED.
ANANDA LIMITED.
ANATOLIA BROWNS BAY LIMITED.

ANC INTERNATIONAL LIMITED.
ANDERSON CONTRACTING LIMITED.
ANDERSON EARTHWORKS LIMITED.
ANDREA BRUCE LIFESTYLE LIMITED.
ANDREW BLOWERS RUGBY ACADEMY LIMITED.
ANDREW JUSTIN ELECTRONICS LIMITED.
ANGEL ARNAV ENTERPRISES LIMITED.
ANGELA LITTLEJOHN FILMS LIMITED.
ANGELI PROPERTIES LIMITED.
ANGIL LIMITED.
ANGOLAN DRC MINERALS LIMITED.
ANINI ORA LIMITED.
ANITA THOMAS INTERIORS LIMITED.
ANJO LIMITED.
ANNETTE HANSEN TRUST HOLDINGS LIMITED.
ANORCO NUMBER TEN LIMITED.
ANOTHER LOOK LIMITED.
ANOTHER SUMMER LIMITED.
ANTHER BUSINESS SOLUTIONS LIMITED.
ANTIFOUL MAN LIMITED.
ANTON MORA & SON LIMITED.
ANTS 2 GO NORTHLAND LIMITED.
ANU & MOIZ COMPANY LIMITED.
ANXIETY AND DEPRESSION ASSOCIATION OF NEW ZEALAND LIMITED.
AOTEA RAN EDUCATION INSTITUTE LIMITED.
AOTEAROA DIVE LIMITED.
AOTEAROA NATURAL LIMITED.
AOTEAROA NURSERIES LIMITED.
APEX CARPET CLEANING LIMITED.
APEX ENGINEERING AND MACHINING LIMITED.
APEX SURVEYING LIMITED.
APGSD LIMITED.
API LIMITED.
APJ INVESTMENTS LIMITED.
APLEX CONSTRUCTION LIMITED.
APPLE HOLDINGS LIMITED.
APPLIANCE TAGGING SERVICES LIMITED.
APPLIED CONSTRUCTION LIMITED.
AQUA MONDO LIMITED.
AQUACO LIMITED.
AQUAJET CUTTING CENTRE LIMITED.
AQUATRONIC INDUSTRIES LIMITED.
ARABI LODGE (2007) LIMITED.
ARANUI EQUESTRIAN CENTRE LIMITED.
ARAVALE FARMS LIMITED.
ARCHER DESIGN LIMITED.
ARCHER'S CONTRACTING & PAINTING SERVICES 2011 LIMITED.
ARCHZEAL DESIGN LIMITED.
ARCTIC SWAN LIMITED.
ARDEN TRUCKING LIMITED.
A-REST LIMITED.
ARGO AUDIT SOLUTIONS LIMITED.
ARGON WELDING ET CETERA LIMITED.
ARGUS FIRE ALARMS (STH) LIMITED.
ARGYLE INVESTMENTS LIMITED.
ARNOLD STREET LIMITED.
ARO ENGINEERING LIMITED.
AROHA NEW ZEALAND LIMITED.
ARROWFIELD 20 LIMITED.
ARROWTOWN REALTY LIMITED.
ART IN INK LIMITED.
ART OF NAILS LIMITED.
ARTE LIMITED.

ARTERY NZ LIMITED.
ARTFIND LIMITED.
ARTHURS & REIDY BUILDERS LIMITED.
ARTIGIANO IMPORTS LIMITED.
ARTUS DEVELOPMENTS LIMITED.
ARTWORKS NEW ZEALAND LIMITED.
ARTZ ARCHITECTURE LIMITED.
AS HEAT PUMPS LIMITED.
ASCENTION ENTERPRISES LIMITED.
ASCOT FLOORING LIMITED.
ASD TRUST ADMIN LIMITED.
ASDA LIMITED.
ASE HOLDINGS LIMITED.
ASFT LIMITED.
ASH ASSOCIATES LIMITED.
ASH CAMPBELL TRUSTEES LIMITED.
ASHBURTON COMMERCIAL CLEANERS LIMITED.
ASHBURTON DISCOUNT TOBACCO LIMITED.
ASHIK TRANSPORT LIMITED.
ASHMORE DEVELOPMENTS LIMITED.
ASIAN MART COMPANY LIMITED.
ASIL SAILE LIMITED.
ASM ALCOHOL AND DRUG SERVICES LIMITED.
ASPECT 03 LIMITED.
ASPIRE BEAUTY LIMITED.
ASSN LIMITED.
ASSURED FUNERAL PLANS LIMITED.
ASSURED PROPERTY LIMITED.
ASTIBO LIMITED.
AT HEIGHT LIMITED.
ATAHAIA CONSULTANCY LIMITED.
ATJ PROPERTIES LIMITED.
ATL FIRE PROTECTION LIMITED.
ATLAS SERVICES LIMITED.
ATTITUDE PTY LIMITED.
ATTWOOD HYDRAULICS LIMITED.
AUBURN WINES LIMITED.
AUCKLAND 24 HR GLASS 2009 LIMITED.
AUCKLAND BOOKKEEPERS LIMITED.
AUCKLAND CONCRETE PLACING LIMITED.
AUCKLAND FLOWER SHOW LIMITED.
AUCKLAND PAINTING NZ LIMITED.
AUCKLAND PATTERN & MODEL CO LIMITED.
AUCKLAND PROPERTY GROUP LIMITED.
AUCKLAND WHOLESALE VEHICLES LIMITED.
AUCTION 4 U LIMITED.
AUDITING PRO LIMITED.
AUREATE INVESTMENTS LIMITED.
AUREOLIN TRUSTEES LIMITED.
AURORA ASSOCIATES LIMITED.
AUTO & MARINE SERVICES LIMITED.
AUTO AIR BAY OF PLENTY LIMITED.
AUTO HOUSE TE PUKE LIMITED.
AUTO TOW LIMITED.
AUTOLAND AUCKLAND LIMITED.
AUTOMATED SHEETMETAL TECHNOLOGIES LIMITED.
AUTOMATT SOLUTIONS LIMITED.
AUTOMOTIVE HOLDINGS GROUP LIMITED.
AUTOPLAN LIMITED.
AVENTURA ANIMAL HEALTH LIMITED.
AWA RECREATIONS LIMITED.
AWA TOURS LIMITED.
AWARUA GUIDES LIMITED.

AWHI INVESTMENTS LIMITED.
 AXCL LUBRICANTS NZ LIMITED.
 AXL LIMITED.
 AZURRI ENTERPRISES LIMITED.
 AZZURRO HOLDINGS LIMITED.
 B & C WOODS LIMITED.
 B & T GLOBAL LIMITED.
 B A KENNY LIMITED.
 B A LANCASTER LIMITED.
 B J WILKINSON LIMITED.
 B WISE LIMITED.
 B&G CLADDING SOLUTIONS LIMITED.
 B&H INVESTMENT LIMITED.
 B&L TRUSTEE LIMITED.
 B2JD TRUSTEE COMPANY LIMITED.
 BABUSHKAS LIMITED.
 BABY UNIVERSE LIMITED.
 BACH BREAKS LIMITED.
 BACKACRES LIMITED.
 BAGILL LIMITED.
 BAHA ORIGINAL KOREAN RESTAURANT LIMITED.
 BAILAND TRUST LIMITED.
 BAINBRIDGE PLANTATIONS LIMITED.
 BAISHIWEI INVESTMENT LIMITED.
 BAKERFIELD AUTOMATICS MANUKAU LIMITED.
 BAKERFIELD DISTRIBUTION LIMITED.
 BAKERS DELIGHT MT. MAUNGANUI LIMITED.
 BALANCE POINT LIMITED.
 BALBOA LIMITED.
 BALDRICH INVESTMENTS LIMITED.
 BALDWIN ENTERPRISES LIMITED.
 BALLARD & KIRBY SCIENTIFIC RESEARCH ASSOCIATES LIMITED.
 BALLE DEVELOPMENTS LIMITED.
 BALLIAGE HAIR DESIGN (1998) LIMITED.
 BALLISTICS LIMITED.
 BALMAIN NZ COMMERCIAL MORTGAGES LIMITED.
 BALMORAL REALTY LIMITED.
 BANANA DAIQUIRI LIMITED.
 BANNOCKBURN EQUINE LIMITED.
 BARAKA ACCOUNTING SERVICES LIMITED.
 BARBER LOGGING LIMITED.
 BARCODE SOLUTIONS (NZ) LIMITED.
 BAREFEET LIMITED.
 BARFLY MANAGEMENT LIMITED.
 BARGAIN BOSS LIMITED.
 BARON ENGINEERING & TRADING LIMITED.
 BARRYS POINT MOTORS LIMITED.
 BARTA LIMITED.
 BARWARA ENTERPRISES LIMITED.
 BASAMAT MARIAM LIMITED.
 BASANI LIMITED.
 BASECODE LIMITED.
 BASELINE PROPERTY INVESTMENTS LIMITED.
 BASEMENT CREW LIMITED.
 BASS BOATING & INDUSTRIAL LIMITED.
 BASSZONE LIMITED.
 BATTS MOTORCYCLES AND PARTS LIMITED.
 BAY BLUE CHIP LIMITED.
 BAY HEATING LIMITED.
 BAY MAINTENANCE SERVICES LIMITED.
 BAY OF PLENTY SECURITY LIMITED.
 BAY VIEW BUILDERS LIMITED.
 BAYRON PROPERTIES LIMITED.

BAYSWATER INVESTMENT LIMITED.
BAYSWATER SOUTH LIMITED.
BAYVIEW COUNSELLING AND PSYCHOTHERAPY LIMITED.
BBR TRUSTEE COMPANY NO.1 LIMITED.
BCP SERVICES LIMITED.
BCW PAINTERS LIMITED.
BD ENTERPRISE LIMITED.
BD FINANCIAL LIMITED.
BDD HOLDINGS NZ LIMITED.
BEACH PACIFIC BAR LIMITED.
BEACH VALLEY ACCOUNTING SERVICES LIMITED.
BEAGLE BROTHERS LIMITED.
BEALEY AVENUE LIMITED.
BEAR AND TIGER LIMITED.
BEASGIRLS ENTERPRISES LIMITED.
BEAT STREET STUDIO LIMITED.
BEAUTE ULTIME LIMITED.
BEC BEAUTY LIMITED.
BECK'S RECORDS LIMITED.
BEDSIDE MANNERS LIMITED.
BEE INDUSTRIES LIMITED.
BEEHIVE 63 LIMITED.
BEEM HOLDINGS LIMITED.
BEESPOKE CREATIVE INDUSTRIES LIMITED.
BELJIM INVESTMENTS LIMITED.
BELLA BARKER HOLDINGS LIMITED.
BELLA EVENTS LIMITED.
BELLAK ENTERPRISES LIMITED.
BELLBIRD RIDGE FARM LIMITED.
BELLINGHAM PROPERTIES LIMITED.
BELLOCON INVESTMENTS LIMITED.
BELMORDEAN INVESTMENTS LIMITED.
BELOW THE BELT LIMITED.
BELVEDERE SECURITIES LIMITED.
BENGE EST LIMITED.
BERGIN STUART INVESTMENTS LIMITED.
BERRY FARM INVESTMENTS LIMITED.
BES BAKER ELECTRICAL SERVICES LIMITED.
BEST AND WORST SURVEYS LIMITED.
BEST DEAL LIMITED.
BEST SECOND HAND CAR PARTS LIMITED.
BETTERSLEDZ LIMITED.
BETTY AND CO PROPERTY INVESTMENTS LIMITED.
BEYOND PERSONAL TRAINING LIMITED.
BH CONSTRUCTION MANAGEMENT LIMITED.
BHAGAT TRADING LIMITED.
BIDWILL HART LIMITED.
BIG BEAR (NZ) LIMITED.
BIGBAD VENDING LIMITED.
BIGGIE LIMITED.
BIGHOUSE HOLDINGS LIMITED.
BING KING LIMITED.
BINWISE LIMITED.
BIO PROTECT NEW ZEALAND LIMITED.
BIO TEX LIMITED.
BIOCLIP N.Z. PTY LIMITED.
BIODIESEL OILS (NZ) LIMITED.
BIO-EXTRACTS LIMITED.
BIOGAS SYSTEMS NZ LIMITED.
BION LIMITED.
BIOS FUEL CORPORATION LIMITED.
BIRKENHEAD LOTTO PLUS LIMITED.
BISS PROPERTIES LIMITED.

BITWORKS INTERNET SERVICES LIMITED.
BIZ NETWORKS LIMITED.
BIZASSIST (2010) LIMITED.
BJ & KV LIMITED.
BKG PROPERTIES LIMITED.
BKS FASHIONS LIMITED.
BLACK & WHITE ACCOUNTING LIMITED.
BLACK BALL MARKETING LIMITED.
BLACK INK INVESTMENTS LIMITED.
BLACK MIRROR LIMITED.
BLACK POINT PINE COMPANY LIMITED.
BLACK ROBIN LPO LIMITED.
BLACKBOX MANAGEMENT LIMITED.
BLACKBURN INVESTMENTS LIMITED.
BLACKGUARD FINANCE LIMITED.
BLACKHAWK PROTECTION SERVICE LIMITED.
BLADE SECURITY SERVICES LIMITED.
BLAK KAT INVESTMENTS LIMITED.
BLENZ JUICE BAR LIMITED.
BLINKEYZ DESIGNS NZ LIMITED.
BLIS ENTERPRISES LIMITED.
BLOCK & STONE LIMITED.
BLOOM INVESTMENTS LIMITED.
BLT 026 LIMITED.
BLT 027 LIMITED.
BLT 028 LIMITED.
BLT 047 LIMITED.
BLU MOVE MANAGEMENT LIMITED.
BLUE ISLANDS (NZ) LIMITED.
BLUE MARKO LIMITED.
BLUE MOON HOMEWARE LIMITED.
BLUE MOON IT LIMITED.
BLUE OCEAN ADVANCED NZ LIMITED.
BLUE WAVES LIMITED.
BLUE YONDER LIMITED.
BLUESTONE MANAGEMENT SERVICES LIMITED.
BM JONES SCULPTURE LIMITED.
BNV ASSOCIATES LIMITED.
BOA INVESTMENTS LIMITED.
BOARD SERVICES LIMITED.
BOBOAT HIRE SERVICES (1999) LIMITED.
BODY THERAPY LIMITED.
BODYART NZ LIMITED.
BODYLINE STUDIO LIMITED.
BODYWISH LIMITED.
BODYWORX FIBREGLASS LIMITED.
BOEMA NZ LIMITED.
BOESCH TRANSPORT LIMITED.
BOGOF LIMITED.
BOI CENTRE CONSTRUCTION COMPANY LIMITED.
BOITE DAKOIT LIMITED.
BOJAK (NZ) LIMITED.
BOKA LIMITED.
BOLTON & PEAT DISTRIBUTORS LIMITED.
BONE DESIGN LIMITED.
BONNEVUE PICTURES LIMITED.
BONNIE CHUCK LIMITED.
BOOKABAND INTERNATIONAL LIMITED.
BOOKKEEPING AND BEYOND LIMITED.
BOP SECURITY PATROLS LIMITED.
BORDEAUX PROPERTIES LIMITED.
BOSCOBEL FARMS LIMITED.
BOSSINI INTERNATIONAL LIMITED.

BOSTON COMPUTER COMPANY LIMITED.
BOSTON TRUSTEES 6060 LIMITED.
BOTH LIFESTYLE & MAINTENANCE LIMITED.
BOTTICELLI HOLDINGS LIMITED.
BOUGHTON TRUST LIMITED.
BOULDERHEAD LIMITED.
BOUNDARY SOLUTIONS NZ LIMITED.
BOUTIQUE ACCOMMODATION LIMITED.
BOUTIQUE HARDWARE LIMITED.
BOUTIQUE WINES LIMITED.
BOVAIRD PARTNERS LIMITED.
BOWMAN DESIGN LIMITED.
BOYD COMMERCIAL PROPERTIES LIMITED.
BOYER INVESTMENTS LIMITED.
BR JONES CONTRACTING LIMITED.
BRABIN CONSULTING LIMITED.
BRABO HOLDINGS LIMITED.
BRACKEN NOMINEES LIMITED.
BRADY & WALKER LIMITED.
BRADY DEVELOPMENTS LIMITED.
BRAJKOVICH WINES LIMITED.
BRAMBLE GROVE TRUST LIMITED.
BRENS FRUIT SUPPLY LIMITED.
BREMELA HOLDINGS LIMITED.
BREN-BAR HOLDINGS LIMITED.
BRENDON SHEARING CONTRACTING LIMITED.
BRENROW ENTERPRISES LIMITED.
BRERA COMPLETE SOLUTIONS LIMITED.
BREW GREENSLADE & COMPANY LIMITED.
BRICK PROPERTY LIMITED.
BRIGHTWATER ESTATE (VINEYARD & WINES) LIMITED.
BRISTOWS LIMITED.
BROADLEAF INVESTMENTS LIMITED.
BROADWAY ROAST LIMITED.
BROTHERHOOD LIMITED.
BROWN LAND TRUSTEE LIMITED.
BROWN SUGAR COOKIES CO LIMITED.
BROWN TRUST CORPORATION LIMITED.
BROWNLIE BROTHERS LIMITED.
BRUCE A SCOGGINS & ASSOCIATES LIMITED.
BRUMIC INVESTMENTS LIMITED.
BRYDERSHEL FARMS LIMITED.
BRYSAN INVESTMENTS LIMITED.
BUCHANAN ENVIRONMENTAL SERVICES LIMITED.
BUFFALO TRUST (NZ) LIMITED.
BUILDING INVEST 2009 LIMITED.
BUILDING SERVICES ASSOCIATES LIMITED.
BUILDING SERVICES GROUP LIMITED.
BUILDING SUPER SYSTEM LIMITED.
BUILDING VISIONS LIMITED.
BUILTSMART MARKETING LIMITED.
BUILTZEN LIMITED.
BULK FURNITURE TRADERS NEW ZEALAND LIMITED.
BULLOCK CREEK HOLDINGS WANAKA LIMITED.
BUNG DESIGN LIMITED.
BURLEIGH CONSULTANCY SERVICES LIMITED.
BURNZ LIMITED.
BURTLEA INVESTMENTS NO. 148 LIMITED.
BURTON CONSULTING LIMITED.
BUSCHY 50 BARBARA LIMITED.
BUSINESS & RURAL INSURANCE SERVICES LIMITED.
BUSINESS AVENUES NZ LIMITED.
BUSINESS CATALYSTS LIMITED.

BUSINESS CONNECT LIMITED.
 BUSINESS CONSULTANCY GROUP NZ LIMITED.
 BUSINESS ELEVATION LIMITED.
 BUSINESS FUNDING LIMITED.
 BUSINESS IMPROVEMENT SOLUTIONS LIMITED.
 BUSINESS SUPPORT & SECURITY LIMITED.
 BUTLERZ FOODZ LIMITED.
 BVS WINES & SPIRITS (2012) LIMITED.
 B-XL DEVELOPMENT LIMITED.
 BYRON PROPERTIES LIMITED.
 C & C DECO PLACING LIMITED.
 C & D HOLDINGS (CROMWELL) LIMITED.
 C & F TRUSTEES 2007 (NO.2) LIMITED.
 C & L TRUSTEE NO.1 LIMITED.
 C & N STEWART FARMING LIMITED.
 C & R TECHNOLOGY LIMITED.
 C & S BEACH ROAD PROPERTY LIMITED.
 C A HAMMOND CONSULTING LIMITED.
 C H A N K A ENTERPRISES LIMITED.
 C H W INVESTMENTS LIMITED.
 C K FARMING LIMITED.
 C L AND B W GOOD (2005) LIMITED.
 C&E PAINTING LIMITED.
 CABAM LIMITED.
 CABELLA LIMITED.
 CAD DESIGN CONCEPTS LIMITED.
 CADEJA LIMITED.
 CADOGAN INVESTMENTS LIMITED.
 CAFE ON GEORGE LIMITED.
 CAFE PORANA ESPRESSO BAKEHOUSE LIMITED.
 CAFE UNIVERSE LIMITED.
 CAIRNS TRUSTEE LIMITED.
 CALEDONIA FOODS LIMITED.
 CALLIOPE MEWS LIMITED.
 CALMECK HOLDINGS LIMITED.
 CALSTAR HOLDINGS LIMITED.
 CAMBRIDGE MOBILE MECHANICAL LIMITED.
 CAMCORP TRUSTEE LIMITED.
 CAMDEAN ENTERPRISES NO1 LIMITED.
 CAMEL ISLAND TRUST LIMITED.
 CAMERON STREET JOINT VENTURE LIMITED.
 CAMERON STREET TRUSTEES LIMITED.
 CAMO CONSTRUCTION LIMITED.
 CANDO TRUSTEES LIMITED.
 CANINE HOUSING LIMITED.
 CANMA PROPERTIES LIMITED.
 CANNOCK MANAGEMENT LIMITED.
 CANON STRATEGIES LIMITED.
 CANTERBURY ACUPUNCTURE LIMITED.
 CANTERBURY AERIAL PHOTOGRAPHY LIMITED.
 CANTERBURY AFFORDABLE HOUSING LIMITED.
 CANTERBURY SHUTTLES LIMITED.
 CANTERBURY SOILS LIMITED.
 CANTERBURY'S DIGEST LIMITED.
 CANTERPRISE LIMITED.
 CANTERPRISE NOMINEES LIMITED.
 CANVAS EVERYTHING LIMITED.
 CANYON REELS (NZ) LIMITED.
 CANZ VENTURES LIMITED.
 CAPITAL PROPERTY SOLUTIONS LIMITED.
 CAPRI MANAGEMENT SERVICES LIMITED.
 CAPTAINZ LIMITED.
 CAR GIANT LIMITED.

CARABOYS HOLDINGS LIMITED.
 CARB INVESTMENTS LIMITED.
 CARBON PARTNERSHIP LIMITED.
 CARIOCA HOLDINGS LIMITED.
 CARLTON PROPERTY TRUSTEES LIMITED.
 CARLUCCI LIMITED.
 CARMART LIMITED.
 CARNRIDGE PROPERTIES LIMITED.
 CARPET RESCUE 1979 LIMITED.
 CARRICK BERNARD LIMITED.
 CARRILLON LIMITED.
 CARRINGTON HAULAGE LIMITED.
 CARRINGTON HEIGHTS COMMUNICATIONS LIMITED.
 CARROLL PICARD LIMITED.
 CARSTON-POWELL LIMITED.
 CARTEC LIMITED.
 CARTREF INVESTMENTS LIMITED.
 CASA BLANCA TRUSTEE COMPANY LIMITED.
 CASA DEL GELATO LIMITED.
 CASCADE POOLS RODNEY LIMITED.
 CASSIMIRA LIMITED.
 CAST LIMITED.
 CASTLE HILL ADVENTURE TOURS LIMITED.
 CASTLE MANAGEMENT LIMITED.
 CATALYST BUILDING SERVICES LIMITED.
 CATALYST THEATRE COMPANY LIMITED.
 CATHEDRAL FINANCE LIMITED.
 CATTLESTOP NO.2 LIMITED.
 CAVE WINE CELLARS OF NZ LIMITED.
 CAVELL INVESTMENTS LIMITED.
 CAWSEYS' BOOKS AND TOYS LIMITED.
 CB EXPORT & INDUSTRY LIMITED.
 CB MARINE CONSULTING LIMITED.
 CB PROPERTY INVESTMENTS LIMITED.
 CBR ACCOUNTING SERVICES LIMITED.
 CBR MANAGEMENT LIMITED.
 CCMJ LIMITED.
 CCMNZ LIMITED.
 CEDAS TREES LIMITED.
 CELTIC COATINGS LIMITED.
 CELTIC DOC LIMITED.
 CENTRAL MOTOR GROUP LIMITED.
 CENTURY 21 COUNTRYWIDE REAL ESTATE LIMITED.
 CENTURY 21 TRAVEL LIMITED.
 CERIP INVESTMENTS LIMITED.
 CERVIDAE PROPERTIES LIMITED.
 CEYLONZ TEA PVT LIMITED.
 CFL2000 LIMITED.
 CHAILA TIME LIMITED.
 CHALET CORPORATION LIMITED.
 CHALKLANDS NEW ZEALAND LIMITED.
 CHAMPION PLACE INVESTMENTS LIMITED.
 CHANDLER PANELBEATERS 2007 LIMITED.
 CHANG PROPERTIES LIMITED.
 CHANGE PROPERTY INVESTMENTS LIMITED.
 CHANMAN TRUST LIMITED.
 CHANZ HOLDINGS LIMITED.
 CHAOS PAINTBALL LIMITED.
 CHARACTER PROPERTY RECOVERY SERVICE LIMITED.
 CHARITY MILK PTY LIMITED.
 CHARMAN MOTOR TRIMMERS & UPHOLSTERERS LIMITED.
 CHARTWELL LOCKSMITHS LIMITED.
 CHAVDA, DAHYA & ASSOCIATES LIMITED.

CHEF A TU CASA LIMITED.
CHEMICALS AND SCIENCE LIMITED.
CHENG GONG PARTNERSHIPS LIMITED.
CHESTER STREET INV LIMITED.
CHEVIOT INVESTMENTS LIMITED.
CHEW INVESTMENTS LIMITED.
CHG INTERNATIONAL GROUP (NZ) LIMITED.
CHIBUZO INVESTMENTS LIMITED.
CHILDBRIDE LIMITED.
CHINAWORLD NZ LIMITED.
CHINCHILLA LIMITED.
CHINZA HEALTH CORPORATION LIMITED.
CHIRAG LIMITED.
CHISEL INTERNATIONAL LIMITED.
CHL LIMITED.
CHOCOLATE KING LIMITED.
CHRISDEN HOLDINGS LIMITED.
CHRISROSS PROPERTY LIMITED.
CHRISTCHURCH / KAIWAKA CONNECTION LIMITED.
CHRISTCHURCH ENDODONTIC PRACTICE LIMITED.
CHRISTCHURCH LANDSCAPING LIMITED.
CHRISTIE PROPERTY HOLDINGS LIMITED.
CHRISTMAS TRUSTEE LIMITED.
CHS CAPITAL INVESTMENTS LIMITED.
CHULAIN HOLDINGS LIMITED.
CHURCHILL CONSULTANTS LIMITED.
CIRQLE LIMITED.
CITIBUS LIMITED.
CITY COFFEE LIMITED.
CITY EXPRESS LIMITED.
CITY LEAF LANDSCAPES LIMITED.
CITY LIGHTS PROPERTY LIMITED.
CITYPLUS LIMITED.
CITYSCENE LIMITED.
CIVIL TRAINING AND ASSESSMENT LIMITED.
CIVIL UTILITY LABOUR HIRE LIMITED.
CJ BRICKWORKS LIMITED.
CJD LIMITED.
CJL ENTERPRISES LIMITED.
CJM HOLDINGS LIMITED.
CJS DECORATORS LIMITED.
CJS TRUSTEES LIMITED.
CK EVENTS LIMITED.
CKJ HOLDINGS LIMITED.
CKQ ELOPHA LIMITED.
CLAASE A LIMITED.
CLAIMUR HOLDINGS LIMITED.
CLAREMONTE TRADING (NZ) LIMITED.
CLARKIE CONCRETE PUMPING LIMITED.
CLASSIC MARKETING LIMITED.
CLASSIC PRINT LIMITED.
CLASSIQUE FURNITURE LIMITED.
CLEANFUELZ LIMITED.
CLEANPROOF LIMITED.
CLEANSKINS NZ LIMITED.
CLEARFLOW DRAINAGE QUEENSTOWN (2008) LIMITED.
CLEARMONT PROPERTY GROUP LIMITED.
CLELAND DECORATING LIMITED.
CLEMENTS PROPERTIES LIMITED.
CLEVER CREATIVE LIMITED.
CLICK MODULAR LIMITED.
CLINIC INDULGE LIMITED.
CLINT MARTIN CONTRACTING LIMITED.

CLIVE LITTIN & ASSOCIATES LIMITED.
CLOUD 9 PRODUCTIONS LIMITED.
CLOUD NINE TRUSTEES LIMITED.
CLUB55 CLOTHING COMPANY LIMITED.
CLUBWEB LIMITED.
CM & AR WATKINSON LIMITED.
CNNZ LIMITED.
CNZ WINE LIMITED.
CO PRESS JUICE LIMITED.
COAST TUITION LIMITED.
COASTAL PARADISE GLENBURN LIMITED.
COASTAL PLUMBING & DRAINAGE LIMITED.
COASTAL TRADING (2014) LIMITED.
COASTLINE RIGGING & SCAFFOLDING LIMITED.
COCKLE BAY ENTERPRISES LIMITED.
COCO WELLINGTON LIMITED.
COCONE LIMITED.
COFFEE NEWS AUCKLAND LIMITED.
COFFEE STATION LIMITED.
COGD HOLDINGS LIMITED.
COILED SPRING PROPERTIES LIMITED.
COLCOL DEVELOPMENTS LIMITED.
COLD RIVER FARM LIMITED.
COLIN CUMMING ELECTRICAL CONTRACTORS LIMITED.
COLIN ZEFF AND ASSOCIATES LIMITED.
COLIN'S BOOKS LIMITED.
COLLEEN COTTAGES LIMITED.
COLLINS RENTALS LIMITED.
COLMAR BRUNTON ADMINISTRATION SERVICES LIMITED.
COLMARKO LIMITED.
COLOUR & STYLE LIMITED.
COLOUR IT RIGHT PAINTING AND DECORATING LIMITED.
COLOUR TM LIMITED.
COLVIN PROPERTY (NZ) LIMITED.
COLWAY HOLDINGS LIMITED.
COMBAT SOLUTIONS LIMITED.
COMBI DESIGN LIMITED.
COMBOLINK EXPO (NZ) LIMITED.
COMM.PLETE LIMITED.
COMMERCIAL JOINERY WELLINGTON LIMITED.
COMMUNICATION GRAPHICS LIMITED.
COMMUNICATIONS NOW NETWORK LIMITED.
COMMUTE WITH ME LIMITED.
COMPAC AUTOMATION LIMITED.
COMPANY PLANNERS LIMITED.
COMPASS GARDEN LIMITED.
COMPLETE IMPORTS LIMITED.
COMPOWER TECHNOLOGY LIMITED.
COMPULOAD LIMITED.
COMPUTECH SECURITY LIMITED.
COMPUTER SERVICES (SAMOA) LIMITED.
CONCERT EVENTS LIMITED.
CONCHORD PROJECTS LIMITED.
CONCRETE SYSTEMS NZ LIMITED.
CONFETTI LOVE BOUTIQUE LIMITED.
CONJURE NZ LIMITED.
CONNECT SOUTH LIMITED.
CONNEXION CENTRE LIMITED.
CONQUEROR (NEW ZEALAND) LIMITED.
CONSCIOUS SUPPLY CO LIMITED.
CONSIDDER FUR FIRST HOLDINGS LIMITED.
CONSTANT REALTY LIMITED.
CONSTRUCTION EQUIPMENT SERVICE CENTRE LIMITED.

CONSULTROCK LIMITED.
CONTACT COMMUNICATIONS LIMITED.
CONTINENTAL POWER LIMITED.
CONTINUUM GROUP LIMITED.
CONTRACT PLASTERING LIMITED.
CONTRUST LIMITED.
CONVENIENCE ADVERTISING NEW ZEALAND LIMITED.
CONWAYLETCHER PROPERTIES LIMITED.
COOK CREATIVE MEDIA LIMITED.
COOKCRETE INDUSTRIES LIMITED.
COOPER TRUSTEES NUMBER 5 LIMITED.
COPY MANAGEMENT LIMITED.
COPYDOG LIMITED.
COPYLAND DIGITAL PRINT 2007 LIMITED.
CORBANS ANTS & STEAL LIMITED.
CORBANS VITICULTURE LIMITED.
CORE TECHNOLOGY HOLDINGS LIMITED.
CORE VALUE LIMITED.
CORNERSTONE FINANCE LIMITED.
COROMANDEL COLONIAL COTTAGES 2008 LIMITED.
CORPORATE CAPITAL LIMITED.
CORUNDUM LIMITED.
CORY GREEN LIMITED.
COSMOS GROUP LIMITED.
COURAGE COURIERS LIMITED.
COURTCASE BAGS LIMITED.
COURTSIDE LIMITED.
COUSINS PATENT ATTORNEYS LIMITED.
COUTURE BEAUTY NZ LIMITED.
COVE CORPORATE TRUSTEE LIMITED.
COWAN & HOLMES LIMITED.
COWLEY AND ASSOCIATES LIMITED.
CP TRUSTEES (FULTON) LIMITED.
CRACKED PEPPER LIMITED.
CRAFTWORLD (CHRISTCHURCH) LIMITED.
CRAG LIMITED.
CRAUFORD ROBERTSON CONSULTING LIMITED.
CRAWFORD TRUSTEE COMPANY 2014 LIMITED.
CRAYFISH INTERNATIONAL LIMITED.
CREATE A LEGACY LIMITED.
CREATION-B OF N.Z. LIMITED.
CREATIVE AUDIO LIMITED.
CREATIVE CRITTERS LIMITED.
CREATIVE FOODS 2008 LIMITED.
CREATIVE NORRIS MINISTRIES LIMITED.
CREATIVE TRAINING SOLUTIONS LIMITED.
CRIMSON TRUSTEE COMPANY LIMITED.
CROFTS CONSULTING LIMITED.
CROPWISE LIMITED.
CROSSFIT WERO LIMITED.
CROWN CO LIMITED.
CROWSON HOLDINGS LIMITED.
CRS CONTRACTING LIMITED.
CRUISER'S CLASSIC LIMITED.
CRUMMER TRUSTEES NO.50 LIMITED.
CRUMMER TRUSTEES NO.51 LIMITED.
CS NADAN LIMITED.
CS PAINTERS AND DECORATORS LIMITED.
CTM ASSOCIATES LIMITED.
CTSCOM LIMITED.
CTTU HOLDINGS LIMITED.
CU 29 ELECTRICAL & AIRCONDITIONING SERVICES LIMITED.
CUBE KITCHENS LIMITED.

CUDO LIMITED.
CULINARY SOLUTIONS LIMITED.
CUNLIFFE STREET DEVELOPMENT LIMITED.
CUPAR HYND PROPERTIES LIMITED.
CUPWASHERS NZ LIMITED.
CURE KIDS LIMITED.
CURRENT FUTURE LIMITED.
CUSTOM COMPOSITE CONSULTANTS LIMITED.
CUSTOM INTERIORS LIMITED.
CUSTOM KENNELS LIMITED.
CUSTOM KITCHENS & BATHROOMS LIMITED.
CUSTOM THREADZ (2007) LIMITED.
CUTIS LIMITED.
CUTTING CLUB LIMITED.
CUTTING EDGE SHELTERBELT TRIMMING & MULCHING LIMITED.
CV&CO TRUSTEES (TRAKADAS) LIMITED.
CVB CREATIVE LIMITED.
CX PLATFORM LIMITED.
CYMBA PROPERTIES LIMITED.
CYMBRAE COMPANY LIMITED.
CYNOTECH CORPORATION LIMITED.
CYNTHIA CAHILL JEWELLERY VALUATIONS LIMITED.
D & C HUMPHREYS LIMITED.
D & D JUICE LIMITED.
D & J BALDWIN TRUSTEES LIMITED.
D & K STRATFORD LIMITED.
D & L COOK LIMITED.
D & L SERVICES LIMITED.
D & M CENTRAL COURIERS LIMITED.
D & M MORROW TRUSTEE LIMITED.
D C INVESTMENT PROPERTIES LIMITED.
D GOUGH LIMITED.
D HANDYMAN SERVICES LIMITED.
D J CONSTRUCTION GROUP LIMITED.
D J DIXON LIMITED.
D L HOLDINGS LIMITED.
D L PEZARO LIMITED.
D PORTER HEALTH LIMITED.
D R & P J HOLDINGS LIMITED.
D R WELLS INVESTMENTS LIMITED.
D&E LAUNDRY SERVICE LIMITED.
DACAR LIMITED.
DAEDALUS PUBLISHING LIMITED.
DAIRY SPRING NEW ZEALAND LIMITED.
DAIRY VENTURES LIMITED.
DAISY CHAIN SYSTEMS LIMITED.
DALE PROJECTS LIMITED.
DALSTON HOLDINGS LIMITED.
DAMAI ENTERPRISES (N.Z.) LIMITED.
DAMASK HOLDINGS LIMITED.
DAMIA GROUP NZ LIMITED.
DAMP INVESTMENTS LIMITED.
DAMSELINDISTRESS LIMITED.
DANNY SYCAMORE HOLDINGS LIMITED.
DAOVY TILING AND REPAIRS LIMITED.
DARLING STREET VENTURES LIMITED.
DART ROCK ENTERPRISES LIMITED.
DARTIM ECE SPECIALISTS LIMITED.
DATAPHYLL LIMITED.
DATATECH SOLUTIONS LIMITED.
DAVCO ELECTRONICS LIMITED.
DAVE VINCENT JOINERY LIMITED.
DAVID DEAR CONSULTANTS LIMITED.

DAVID LYON LIMITED.
DAVID SCHRODER BUILDING LIMITED.
DAVID TASKER DESIGNER JEWELLERY LIMITED.
DAVID WEYER PROPERTIES LIMITED.
DAVIES PROPERTIES 2006 LIMITED.
DAZARALEE INVESTMENTS LIMITED.
DB WHOLESALE LIMITED.
DB3DFX LIMITED.
DBI SOLUTIONS LIMITED.
DBM TRUSTEE LIMITED.
DC BUILDING & RENOVATIONS LIMITED.
DC NEWCO LIMITED.
DC YOUNG DESIGN LIMITED.
DE POURI HEIGHTS LIMITED.
DE ROZARIO LIMITED.
DEADSTOCK LIMITED.
DEALER IN USED CARS WORLDWIDE LLC.
DEALVERVE LIMITED.
DEAN ASSET MANAGEMENT LIMITED.
DEBERRY CHIPPY LIMITED.
DECMIL CONSTRUCTION NZ LIMITED.
DEEDUM COMMUNICATIONS LIMITED.
DEEDUM INTERNATIONAL LIMITED.
DEEDUM LOGISTICS LIMITED.
DEEPEEJAY LIMITED.
DEFINING MOMENTS LIFE COACHING LIMITED.
DELECTABLE FOOD LIMITED.
DELI INVESTMENTS LIMITED.
DELTA CARS LIMITED.
DELTA INTERNATIONAL CONSULTING LIMITED.
DELU TRUSTEE LIMITED.
DELUXE PLASTERING LIMITED.
DENE POWER LIMITED.
DENNIS MACKAY MARKETING COMMUNICATIONS LIMITED.
DENVER PROPERTY HOLDINGS LIMITED.
DEROSS DEVELOPMENTS LIMITED.
DESCO HOLDINGS LIMITED.
DEUS EX MACHINA LIMITED.
DEVELOPMENT INDUSTRIES LIMITED.
DEVELOPMENT MANUFACTURING LIMITED.
DEVERY ENTERPRISES LIMITED.
DEVONPORT SUSHI LIMITED.
DEVSERV LIMITED.
DF AND HJ HOLDINGS LIMITED.
DG TRONICS LIMITED.
DH ELSUM TRUSTEE LIMITED.
DHAN VANDHARI FARMS LIMITED.
DHK TRADING LIMITED.
DI & I LIMITED.
DIAMOND BUILDING SERVICES LIMITED.
DIAMOND NAILS SALON LIMITED.
DIGGERS VALLEY HOLDING LIMITED.
DIGIT DIRECT INTERNATIONAL LIMITED.
DIGITAL REPUBLIC LIMITED.
DIGITAL VISION NEW ZEALAND LIMITED.
DIGIVU CONTRACTING LIMITED.
DION GLOBAL SOLUTIONS (NZ) LIMITED.
DIRECT DISTRIBUTORS AUCKLAND LIMITED.
DISA LIMITED.
DISCOVER TUTUKAKA LIMITED.
DISPUTE RESOLUTION PROFESSIONALS LIMITED.
DISTINCTION HOMES 2006 LIMITED.
DIVINE ENTERPRISES TRUSTEE LIMITED.

DIVINE TECHNOLOGY LIMITED.
DIVINE TREATS LIMITED.
DIVINO EVENTS LIMITED.
DJ & PET HOLDINGS LIMITED.
DJM TRUSTEES NO 53 LIMITED.
DJM TRUSTEES NO 57 LIMITED.
DJSB INVESTMENTS LIMITED.
DK PHOTOGRAPHY LIMITED.
DLI LIMITED.
DLJ GLAZER LIMITED.
DM CONSULTING 2009 LIMITED.
DMS FALE'S LIMITED.
DNM CONTRACTING LIMITED.
DO IT RIGHT LIMITED.
DO WEIT LIMITED.
DO. LIMITED.
DOBEGOO LIMITED.
DOCTOR CONCRETE LIMITED.
DODE HEN LIMITED.
DOG DAYS LIMITED.
DOLLAR TREE LIMITED.
DOLLARNZ LIMITED.
DOMESTIC BLISS LIMITED.
DOMINION 267 LIMITED.
DOMINION INVESTMENT LIMITED.
DOMINO HOLDINGS LIMITED.
DOONBA LIMITED.
DOROTHY ANNE'S FLORIST LIMITED.
DOS PARA UNO LIMITED.
DOSHI LIMITED.
DOT NET NZ LIMITED.
DOUGAL INTERNATIONAL LIMITED.
DOUGLAS DESIGN LIMITED.
DOUGLAS ESTATE LIMITED.
DOUGS J PROPERTIES LIMITED.
DOWN UNDER BEVERAGES LIMITED.
DR BUSINESS NZ LIMITED.
DR KIWI LIMITED.
DR M ADEGBITE LIMITED.
DRAGON LADY ENTERPRISES LIMITED.
DRAGONI LIMITED.
DRAGONZ CAPITAL NZ LIMITED.
DRANRAB 7 LIMITED.
DRAPER & GODFREY BUILDERS LIMITED.
DRAYTON TRANSPORT LIMITED.
DRB MARKETING LIMITED.
DRDK LIMITED.
DREAM BUILDERS LIMITED.
DREAM DOORS (BOP) LIMITED.
DREAMCATCHER TRUSTEE LIMITED.
DREGGORY LIMITED.
DRIVESAFE NEW ZEALAND LIMITED.
DRUG & ALCOHOL CONSULTANCY SERVICE LIMITED.
DS EVOLUTION LIMITED.
D-SILVER SCISSORS LIMITED.
DST CONSULTING LIMITED.
DTF ENTERPRISES LIMITED.
DTZ NEW ZEALAND (HOLDINGS) LIMITED.
DTZ NEW ZEALAND LIMITED.
DU VAL TRUSTEE COMPANY NO 2 LIMITED.
DUGARD LINES LIMITED.
DUGIWE CONSULTANTS LIMITED.
DUNBROOK LIMITED.

DUNN TRUSTEE SERVICES LIMITED.
DURALI (NZ) LIMITED.
DURAM INDUSTRIES (NEW ZEALAND) LIMITED.
DVD ONLINE LIMITED.
DW & HM LYON LIMITED.
DYASON CARTAGE LIMITED.
DYNAMIND LIMITED.
DYSART TIMBERS (2013) LIMITED.
E & I CONSULTANTS LIMITED.
E & N BARCLAY LIMITED.
E- BUSINESS CONSULTING LIMITED.
E L & C T ELLIOTT LIMITED.
E L SMITH BUILDING DEVELOPMENTS LIMITED.
EAGLE WAY CAPITAL LIMITED.
EARTHSTAR INDEPENDENT TRUSTEE LIMITED.
EASIGRASS NZ LIMITED.
EAST COAST CAVITY CLADDING LIMITED.
EAST COAST MARINE CONSTRUCTION AND MARITIME LIMITED.
EAST SKIPTON LIMITED.
EAST WEST CAREERS LIMITED.
EASTERN GUARD SERVICES LIMITED.
EASTLAND HONEY CO LIMITED.
EASTLAND OFFSHORE LOGISTICS & VESSEL SURVEYORS LIMITED.
EASY HOLIDAY NZ LIMITED.
EASY TEXT MARKETING LIMITED.
EAVESDROP LIMITED.
EBERT PROPERTIES LIMITED.
E-BUSINESS INSIGHTS LIMITED.
ECLECTIC ENTERTAINMENT LIMITED.
ECLIPSE ENTERPRISES NZ LIMITED.
ECLIPSE PLUS LIMITED.
ECO BIO TECH LIMITED.
ECO.RESTORE NZ LIMITED.
ECOFAN SOUND LIMITED.
ECONET LIMITED.
ECOSETTLER LIMITED.
ECOSMART NZ LIMITED.
ECOWEB LIMITED.
ECPCOGM LIMITED.
EDDIE JOHNSTON ELECTRICAL LIMITED.
EDDYSTONE LIMITED.
EDENDALE PASTORAL LIMITED.
EDGE ENVELOPES LIMITED.
EDGE GROUP 2013 LIMITED.
EDGE INSURANCE SERVICES LIMITED.
EDGE CARE LIMITED.
EDMS LIMITED.
EDMUNDS LIMITED.
EDUCATE PACIFIC LIMITED.
EFFECTIVE TRADE INTERNATIONAL LIMITED.
EFFICIENT AIR HEAT PUMPS & AIR CONDITIONING LIMITED.
EFTOL R & D LIMITED.
EGMONT GREEN LIMITED.
EGRESSIVE LIMITED.
EIGHT ASSOCIATES LIMITED.
EJUDE LIMITED.
ELA GARDEN LIMITED.
ELCLAN PROPERTIES LIMITED.
ELCOR SYSTEMS LIMITED.
ELDER AND HEALTH LAW LIMITED.
ELDER SUPPORT LIMITED.
E-LEARNING FACILITATION LIMITED.
ELECTRADE NEW ZEALAND LIMITED.

ELECTRIXPLUS LIMITED.
ELEMENT ARCHITECTURE LIMITED.
ELEMENTAL POTENTIAL LIMITED.
ELESTIAL LIMITED.
ELEVATE ROOFING LIMITED.
ELEVATION CONSTRUCTION LIMITED.
ELITE DECORATION LIMITED.
ELITE DESIGN JEWELLERS LIMITED.
ELIZABETH ESTATES LIMITED.
ELKHORN OUTFITTERS NEW ZEALAND LIMITED.
ELL GEE LIMITED.
ELLEN LIMITED.
ELLIS BOYS CATTLE ACCOUNT LIMITED.
ELLIS SUTTON LIMITED.
ELMSCOTT LIMITED.
ELMSTEAD ANTIQUES LIMITED.
ELTEA TRUSTEES LIMITED.
ELWOOD-HAMILTON PROPERTIES LIMITED.
EMC GLOBAL RECOVERIES LIMITED.
EMERALD HILL HOLDINGS LIMITED.
EMERALD PLASTERING LIMITED.
EMERALD SHORES 2011 LIMITED.
EMILY FERRETT REAL ESTATE LIMITED.
EMISSION TRADING NZ LIMITED.
EMPOWER LEADERS PUBLISHING LIMITED.
EM-SAL (NZ) LIMITED.
EMULSIFIED FUELS LIMITED.
EMVEE PROPERTIES LIMITED.
EN HUI TRADING CO., LIMITED.
EN TWO LIMITED.
ENCHANTED EDITING AND PROOFREADING LIMITED.
ENDEAVOUR ASSET MANAGEMENT LIMITED.
ENDEAVOUR SOLUTIONS CENTRAL LIMITED.
ENERGY CLINIQUE LIMITED.
ENERGYSPOTS LIMITED.
ENGINEERING MANAGEMENT SYSTEMS LIMITED.
ENHANCE ELECTRICAL LIMITED.
ENRICH SMILE LIMITED.
ENSOR ENTERPRISES LIMITED.
ENTERPRISE LIMITED.
ENTERPRISE STAFF CONSULTANTS LIMITED.
ENTRE LIMITED.
ENVIROENERGY TECHNOLOGIES LIMITED.
ENVIRONMENTAL ADVICE INT LIMITED.
ENVIRONMENTAL ASSESSMENTS & MONITORING LIMITED.
ENVIROPLAN LIMITED.
ENVISTA CONSULTING LIMITED.
ENZEMBLE (2009) LIMITED.
EPIC CAFES LIMITED.
'EPOKIFO'OU MONEY TRANSFER LIMITED.
EPONA PARK LIMITED.
EPPING COMPANY LIMITED.
E-PPOINTMENTS LIMITED.
EPS ADVISORY LIMITED.
EPSOM MANAGEMENT LIMITED.
EQUATION ESPRESSO LIMITED.
EQUINE LIFESTYLE SERVICES LIMITED.
EQUINE VETERINARY STUD SERVICES LIMITED.
EQUITUS CHRISTCHURCH LIMITED.
ERINLEE FARMS LIMITED.
ERLANK PROPERTIES LIMITED.
ERNIE LIMITED.
ESCAPADE (2006) LIMITED.

ESHA'S INVESTMENTS LIMITED.
ESKAYE CONSULTANCY SERVICES LIMITED.
ESPAVITA LIMITED.
ESPERANZA DAIRYING LIMITED.
ESPY CONSULTING LIMITED.
ESSENCE OF GRACE WELLNESS CENTER LIMITED.
ESSENTIALS NEW ZEALAND LIMITED.
ET HITCHCOX LIMITED.
ETERNAL BETHEL LIMITED.
ETERNAL WEDDING VOYAGE LIMITED.
ETERNITY NZ LIMITED.
ETOSHA LIMITED.
EUNCO CONSTRUCTION LIMITED.
EUNICE INTERNATIONAL LIMITED.
EUREKA CAPITAL LIMITED.
EURO & JAP AUTO REPAIRS LIMITED.
EURO (2009) LIMITED.
EURO-GIFT NZ LIMITED.
EVANSCORP LIMITED.
EVE LIMITED.
EVEGIL DESIGN LIMITED.
EVEN IN THE DARK LIMITED.
EVENT AND PROMOTION SOLUTIONS LIMITED.
EVENT SPOT LIMITED.
EVENT TELEVISION LIMITED.
EVER COOL LIMITED.
EVERYDAY SERVICES LIMITED.
EVITAE CREATIVE LIMITED.
EVOLVING LANDSCAPES LIMITED.
EVY EXPORTS LIMITED.
E-WIRED ELECTRICAL (2004) LIMITED.
EXCEED HOME NETWORK LIMITED.
EXCELLENT STOPPING LIMITED.
EXCLUSIVE MACHINERY LIMITED.
EXECUTIVE PLUS LIMITED.
EXHIBITEX NZ LIMITED.
EXHIBITION MAKERS HOLDINGS LIMITED.
EXIGENCE LIMITED.
EXOTIC NZ TOUR MANAGEMENT LIMITED.
EXPISCOR LIMITED.
EXPORT SERVICES NELSON LIMITED.
EXPRESSIONS HAIR AND BEAUTY LIMITED.
EXTREME COMMERCIAL CLEANING SERVICES LIMITED.
EXTREME FRANCHISES LIMITED.
EYE INSIDE PRODUCTIONS LIMITED.
EZIMATE LIMITED.
EZY DOES IT CARTAGE LIMITED.
F MUSA TRUSTEE LIMITED.
FABRIC VISION (DUNEDIN) LIMITED.
FABRICATE ARCHITECTURE LIMITED.
FACTOR 9 LIMITED.
FAIRBRIDGE MARKETING COMPANY LIMITED.
FAIRWAY PLACERS LIMITED.
FAISO & WILSHE INVESTMENTS LIMITED.
FAIZAL DESIGN LIMITED.
FALAFEL FEDERATION LIMITED.
FALCON NEW ZEALAND LIMITED.
FAM INVESTMENTS LIMITED.
FANTAIL FUNDS LIMITED.
FARRELL PROPERTIES LIMITED.
FASHION LIFE HOME TEXTILE LIMITED.
FAST RENT LIMITED.
FASTTRACK NETWORKING LIMITED.

FAT BOY THAI CUISINE LIMITED.
FATTY BOM INVESTMENTS LIMITED.
FAUNA DEVELOPMENTS LIMITED.
FEEK TRUSTEES LIMITED.
FELGATE FARM LIMITED.
FELTHAM CORPORATION LIMITED.
FENCED PROPERTY GROUP LIMITED.
FENCEWORK TRELLIS PRODUCTS LIMITED.
FENTON EXPORT LIMITED.
FERNRIDGE FARMS LIMITED.
FERNZ LIMITED.
FERRYBRIDGE HOLDINGS LIMITED.
FEX FREIGHT LIMITED.
FGN PROPERTIES LIMITED.
FIBREGLASS FACTORY LIMITED.
FIBREGLASS PATTERN SERVICES LIMITED.
FIDUCIA ASSETS LIMITED.
FIFTH AVENUE JEWELLERS (TAKAPUNA) (1994) LIMITED.
FIG LANDSCAPES LIMITED.
FIGURE 9 LIMITED.
FILIPINO MART (LH) LIMITED.
FILTERED OUT LIMITED.
FINANCE EXPRESS LIMITED.
FINANCIAL CONTRACTING SERVICES LIMITED.
FINDTHEFORTUNE.COM LIMITED.
FINELAY LIMITED.
FINELINE FENCING LIMITED.
FINISH POST LIMITED.
FINISHING EFFECTS DECORATING LIMITED.
FINNASH LIMITED.
FINSOL TRADING LIMITED.
FIONA AND CHRIS RENTALS LIMITED.
FIRST CITY REALTY LIMITED.
FIRST SETTLER LIMITED.
FISH AND HUNT NZ LIMITED.
FISH SUPPER LIMITED.
FISHER TRANSPORT LIMITED.
FISHEYE LIMITED.
FISHING ESSENTIALS NZ LIMITED.
FIT TO TRANSFORM LIMITED.
FITNESS EXPRESS LIMITED.
FIVE FOLD INVESTMENTS LIMITED.
FIX NOW LIMITED.
FJ'S ENTERPRISE LIMITED.
FLADE INTERNATIONAL TRADE LIMITED.
FLAGSDIRECT LIMITED.
FLAME SALON LIMITED.
FLAXMILL DAIRY LIMITED.
FLEMING DEVELOPMENTS LIMITED.
FLEMING FAMILY TRUSTEES LIMITED.
FLEXI BUY LIMITED.
FLEXI PAY LIMITED.
FLOATING PONY LIMITED.
FLOORSPACE TRUSTEES LIMITED.
FLORAGLAD NEW ZEALAND LIMITED.
FLORIST SUPPLIES 2010 LIMITED.
FLOWERS 4 YOU LIMITED.
FMCG(NZ) LIMITED.
FOCUS WORLDWIDE HOLDING LIMITED.
FONTUR TRUSTEE LIMITED.
FOODTOPIA LIMITED.
FOOTWORK & ASSOCIATES LIMITED.
FORAGE FRESH LIMITED.

FORAGE TECH LIMITED.
FORBIDDEN CITY RESTAURANT LIMITED.
FOREST GATE FARMS LIMITED.
FOREST GLEN TRUSTEE LIMITED.
FOREST PRODUCTS MARKETING LIMITED.
FOREST ROAD FARM LIMITED.
FOREX WORLDWIDE LIMITED.
FORK + FIELD LIMITED.
FORLJUBOS LIMITED.
FORMOSA BUILDING & DESIGN LIMITED.
FORTE FLOORING LIMITED.
FORTE VENTURES LIMITED.
FORTUNE BEAUTY PRODUCTS LIMITED.
FORTUNE HOLDINGS LIMITED.
FOTO ART LIMITED.
FOUND & CO LIMITED.
FOUR FISH LIMITED.
FOUR OAKS TRUST LIMITED.
FOUR PAWS HOLDINGS LIMITED.
FOUR WINDS TOURS LIMITED.
FOX CAVE LIMITED.
FOX HOLDINGS LIMITED.
FPGA CONSULTING LIMITED.
FRAMEWORK PROPERTY SERVICES LIMITED.
FRAMEWORKS 1997 LIMITED.
FRAMING ART PUKEKOHE LIMITED.
FRAN WILDE & ASSOCIATES LIMITED.
FRANKIE & MAI LIMITED.
FRANKLIN INVESTMENT HOLDINGS LIMITED.
FRANKTON PROPERTIES LIMITED.
FRASER GENERAL PARTNER LIMITED.
FRASER ST FIREWOOD LIMITED.
FRASER VENTURES LIMITED.
FRBR1 TRUSTEE LIMITED.
FRED & CO DESIGN LIMITED.
FREDS PLACE LIMITED.
FREE WHITE WAVE PUBLICATIONS LIMITED.
FREEBURN HOLDINGS LIMITED.
FREECORP BUSINESS LIMITED.
FREECORP PROPERTY LIMITED.
FREELANCE PROPERTY MAINTENANCE LIMITED.
FREEMAN VENTURES LIMITED.
FREEMANX EXPERIENCE LIMITED.
FREEMANX SUPERCARS LIMITED.
FREEMANX TECHNOLOGY LIMITED.
FREEVIEWSHOP LIMITED.
FREIGHT ENTERPRISES LIMITED.
FREIGHT SOLUTION (PVT) LIMITED.
FREIGHTPLUS TRANSPORT LIMITED.
FRESCO SECURITIES LIMITED.
FRESH COAT PAINTING LIMITED.
FRESH HARVEST NZ LIMITED.
FRESH PORK & POULTRY (GREENLANE) LIMITED.
FRESHA LIMITED.
FRESHA PACKAGING LIMITED.
FRIENDLY ISLANDS MONEY EXCHANGE LIMITED.
FRIENDSHIP CLUB LIMITED.
FRIENDSHIP LIMITED.
FRINGE LIMITED.
FRYATT STREET PROPERTIES LIMITED.
FS GOLD PLATFORM COMPANY LIMITED.
FUEL PLUS ROTORUA LIMITED.
FUIAVA LAW LIMITED.

FULLER ENTERPRISES LIMITED.
FULLON SERVICES LIMITED.
FUMETECH ENGINEERING LIMITED.
FUND MY BUSINESS LIMITED.
FUNDA LIMITED.
FUNDAMENTAL WORLDWIDE LIMITED.
FURNITURE TRENDS LIMITED.
FUSE COMMUNICATIONS LIMITED.
FUSION HOSPITALITY TRADING LIMITED.
FXGLOBE LIMITED.
FXGO LIMITED.
G & D MCNELLY LIMITED.
G & S CLAYTON LIMITED.
G & S MITCHELL LIMITED.
G B TAYLOR TRUSTEE LIMITED.
G E H INVESTMENTS LIMITED.
G J & K L PAYTON LIMITED.
G P AUTO ELECTRICAL LIMITED.
G P BOWEN TRADING CO LIMITED.
G. CLOAKE CONTRACTORS LIMITED.
G.A. CONTRACTING LIMITED.
G.D. SERVICES NZ LIMITED.
G.K.FYFE & ASSOCIATES LIMITED.
G.L. FREEMAN HOLDINGS LIMITED.
G.T FIRE SERVICES LIMITED.
GADJAT LIMITED.
GAGE MARTIAL ARTS LIMITED.
GAH TRUSTEES LIMITED.
GALLAGHER INVESTMENTS LIMITED.
GARDEN ROOM GIFTS LIMITED.
GARDENS CONSTRUCTION LIMITED.
GARLICK PROPERTIES LIMITED.
GARRETT LIMITED.
GARRY KEITH MOTORS LIMITED.
GARY AND JAN TRUSTEE LIMITED.
GAS KADDIE HOLDINGS LIMITED.
GAS STATIONS NORTHLAND LIMITED.
GATEWAY CHARTERS LIMITED.
GATEWAY NZ LIMITED.
GD AND J LIMITED.
GD PRINGLE RENTALS LIMITED.
GDP NESTS LIMITED.
GEETEE ENTERPRISES LIMITED.
GEEZ LIMITED.
GEN X LIMITED.
GENERAL CUCUMBER INDUSTRIES LIMITED.
GENEVIEVE SWIMWEAR LIMITED.
GENTEK GENETIC ENGINEERING TECHNOLOGIES LIMITED.
GEOBAR MARINE LIMITED.
GEODEM LIMITED.
GEODRILL NZ LIMITED.
GEOFFREY HALL FUNERAL SERVICES LIMITED.
GEORGE ANGELOU & CO LIMITED.
GEOSOURCE LIMITED.
GERBER & CO. LIMITED.
GERMAN JOINERY LIMITED.
GETSMART CONSTRUCTION LIMITED.
GG GROUP LIMITED.
GIBSON FARMING LIMITED.
GILBERT AND KEEN LIMITED.
GILLIAN WEAVERS DESIGN LIMITED.
GINGHAMHEART LIMITED.
GINNEN SYSTEMS LIMITED.

GISBORNE WINE CENTRE LIMITED.
GJ (MARLBOROUGH) RESIDENTIAL LIMITED.
GJ COMMERCIAL HOLDINGS LIMITED.
GJK PROPERTIES LIMITED.
GJN TRUSTEE (O'CASS) LIMITED.
GK CONSULTING GROUP LIMITED.
GK PROCESSING SERVICES LIMITED.
GLASS ACCOMMODATION LIMITED.
GLASS AND STONE MACHINES LIMITED.
GLASSONE LIMITED.
GLE PROPERTIES LIMITED.
GLEN ARMSTRONG BUILDERS LIMITED.
GLENBERVIE ENGINEERING CONSULTANTS LIMITED.
GLITZ & GLAM HAIR AND BEAUTY LIMITED.
GLOBAL AUTO DISTRIBUTORS LIMITED.
GLOBAL BYTE (2005) LIMITED.
GLOBAL CONCRETE CANTERBURY LIMITED.
GLOBAL CONSULTING LIMITED.
GLOBAL EACCOUNTS LIMITED.
GLOBAL FERNZ LIMITED.
GLOBAL FURNISH LIMITED.
GLOBAL NETWORK RESPONSE LIMITED.
GLOBAL ORTHOPAEDIC TECHNOLOGY NZ PTY LIMITED.
GLOBAL PRESTIGE BRANDS LIMITED.
GLOBAL SEAFOOD CONNECTION NEW ZEALAND LIMITED.
GLOW BEAUTY LIMITED.
GLOWVISION DISPLAYS LIMITED.
GLUTEN FREE AND ORGANIC WORLD LIMITED.
GLUTEN FREE PLANET LIMITED.
GM EVENTS NEW ZEALAND LIMITED.
GN2DESIGN LIMITED.
GNT HEATING & INSULATION LIMITED.
GO COUNTRY NZ LIMITED.
GO CULTURE ASIA PACIFIC LIMITED.
GO NEW ZEALAND LIMITED.
GO TRADING NZ LIMITED.
GOBRICH HOLDINGS LIMITED.
GODDESS APRONS LIMITED.
GODLAND FORTUNE LIMITED.
GODWIT ENTERPRISES LIMITED.
GOLD MOUSE LIMITED.
GOLD THREAD LIMITED.
GOLDBEZD LIMITED.
GOLDEN BAY MOTORCYCLES LIMITED.
GOLDEN BAY TECHNOLOGY LIMITED.
GOLDEN BAY WEBSITES LIMITED.
GOLDEN EAGLE LODGE LIMITED.
GOLDEN GATE RESTAURANT DUNEDIN LIMITED.
GOLDEN PLUS 2010 LIMITED.
GOLDEN TOP NZ LIMITED.
GOLDEN WEALTH GROUP LIMITED.
GOLDENHORSE LIMITED.
GOLDMAN WEST CO LIMITED.
GOLDSWORTHY DEVELOPMENTS LIMITED.
GOLFVIEW MOTEL 2004 LIMITED.
GONET COMMUNICATIONS LIMITED.
GOOD BUILDINGS LIMITED.
GOOD GROUND TRUSTEE LIMITED.
GOOD WORKS (NEW ZEALAND) LIMITED.
GOODER EQUIPMENT COMPANY LIMITED.
GOODKOIS LIMITED.
GOODWILL LIMITED.
GOODYER HOLDINGS LIMITED.

GORDON CLAN PROPERTIES LIMITED.
GORDON FREELAND TRUSTEE LIMITED.
GORDON PROPERTY MANAGEMENT LIMITED.
GOURMET PEPPER LIMITED.
GPM SERVICES LIMITED.
GPS IMPORTS LIMITED.
GR & HB SULFA LIMITED.
GRAAMANS BUILDING LIMITED.
GRACE RUBY NAIL AND BEAUTY LIMITED.
GRADE FIVE PROPERTY CARE SERVICES LIMITED.
GRAEME HANCOCK CONTRACTING LIMITED.
GRAEME INVESTMENTS LIMITED.
GRAFIKO LIMITED.
GRAHAM BROWN & CO (FERNHAVEN) TRUSTEES LIMITED.
GRALISON NZ LIMITED.
GRAND PEPPER CO. LIMITED.
GRAND PINE NZ LIMITED.
GRAND STAR (NT) RESTAURANT LIMITED.
GRANITE ACCOUNTANTS & BUSINESS CONSULTANTS LIMITED.
GRANITE ASSURANCE LIMITED.
GRANT & KIM FARMING LIMITED.
GRANT TOWER HOLDINGS LIMITED.
GRAPHIC IMAGING LIMITED.
GRAPHICODE DESIGN LIMITED.
GRAVITY CONTROL (NEW ZEALAND) LIMITED.
GRAVY TRAIN LIMITED.
GRAYS AUCTIONS LIMITED.
GREEN BOATSHED LIMITED.
GREEN BOX CONTAINERS LIMITED.
GREEN CLEANING LIMITED.
GREEN EXPRESS TRADING LIMITED.
GREEN HEART LIMITED.
GREEN ISLAND RECYCLE LIMITED.
GREEN KIWI TOURS LIMITED.
GREEN TOWN LIMITED.
GREENDALES FARMING LIMITED.
GREENER DETAIL LIMITED.
GREENFORD HOLDINGS LIMITED.
GREENPARK ROAD LIMITED.
GREENWOOD BAY LIMITED.
GREG LEMON BUILDERS 2009 LIMITED.
GRETA CONSTRUCTION LIMITED.
GRETCHEN LOWE CONSULTING LIMITED.
GREYWACKE LIMITED.
GRILLSLINGER INTERNATIONAL LIMITED.
GRN NEW ZEALAND LIMITED.
GROUND SUPPORT (SERVICES) LIMITED.
GROWING YOUNGER LIMITED.
GRUFFALO LIMITED.
GSG CAPITAL PARTNERS LIMITED.
GSM MOBILE REPAIRS NZ LIMITED.
GUARDIAN AUTO ELECTRICS LIMITED.
GUARDIAN PROPERTY MANAGEMENT LIMITED.
GUILD AND MCCAMBRIDGE ARCHITECTS LIMITED.
GWAVAS STATION LIMITED.
GWENNY DAVIS CONSULTING LIMITED.
GYST GEAR LIMITED.
H & G GAHUNIA ENTERPRISES LIMITED.
H & G K THOMPSON LIMITED.
H 1 W 1 INVESTMENTS LIMITED.
H D ROBSON LIMITED.
H G & CO LIMITED.
H M COOK LIMITED.

H. & A. KRAAK LIMITED.
H.E.I.S LIMITED.
H.L. BENNETT LIMITED.
H2O PROOFING SYSTEMS LIMITED.
HABITAT SOLUTIONS LIMITED.
HACKER GAMES LIMITED.
HAIGH'S MEATS LIMITED.
HAKA "HIRE" LIMITED.
HAKAHIVA LIMITED.
HAKWA INVESTMENTS LIMITED.
HALE TEAMWEAR NZ LIMITED.
HALVERSON CONTRACTING LIMITED.
HAN WEY PROPERTY HOLDINGS LIMITED.
HANDE CONTRACTING LIMITED.
HANDS DOWN HOLDINGS LIMITED.
HANDS ON BUILDING LIMITED.
HANDY CREW LIMITED.
HANSUNG LIMITED.
HAPPY ISLAND PROPERTIES LIMITED.
HARBANS INVESTMENTS LIMITED.
HARBOUR CITY REALTIES LIMITED.
HARBOUR REAL ESTATE LIMITED.
HARBOUR TRUSTEE 2014 LIMITED.
HARBOURSIDE RENTAL HOMES LIMITED.
HARD KASE CONSTRUCTION LIMITED.
HARDING HOMES 2014 LIMITED.
HARDPINE PTY LIMITED.
HARGOBIND LIMITED.
HARI TRADING LIMITED.
HARLEY LEES LIMITED.
HARMONS LIMITED.
HARRIS PLUMBING & GASFITTING LIMITED.
HARRISON PROPERTY RENTALS LIMITED.
HARROW HOLDINGS LIMITED.
HART FAMILY LIMITED.
HASSLE FREE INVESTMENTS LIMITED.
HATCH, MATCH & HOLIDAY SERVICES LIMITED.
HAUMOANA (2008) LIMITED.
HAURAKI MTD LIMITED.
HAURAKI TAVERN LIMITED.
HAUROA ENERGY LIMITED.
HAUS NEW ZEALAND LIMITED.
HAVENPALM INVESTMENTS LIMITED.
HAWKES BAY CONTRACTORS LIMITED.
HAWKES BAY MIXED MARTIAL ARTS LIMITED.
HAWKINS CONTRACTING 2011 LIMITED.
HAWKSEYE LIMITED.
HAWTHORN COTTAGE LIMITED.
HAWTHORN HILL LIMITED.
HAYES FARMING LIMITED.
HAYTON INDEPENDENT TRUSTEES LIMITED.
HAYVICE PAINTERS LIMITED.
HAZARD TESTING NZ LIMITED.
HAZLEMAN INVESTMENTS LIMITED.
HB DISTRIBUTION LIMITED.
HBM PROCUREMENT LIMITED.
HDC&WQ LIMITED.
HDH SOLUTIONS LIMITED.
HEADINGTON LIMITED.
HEALING HONEY LIMITED.
HEALTH PROTECT INTERNATIONAL OTAGO LIMITED.
HEALTHFIT IT LIMITED.
HEALTHFUL PRODUCTS LIMITED.

HEALTHIER CLEANING SOLUTIONS NEW ZEALAND LIMITED.
HEALTHY BUZZ NEWTOWN LIMITED.
HEALTHY CLEARWATER SOLUTIONS NZ LIMITED.
HEAT PUMP CLEANING COMPANY LIMITED.
HEATHERDON LIMITED.
HEAVEN AND HELL (2013) LIMITED.
HEISENBERG GROUP LIMITED.
HEIITTI REIKURA LIMITED.
HELENA SOFIA COMMUNICATIONS LIMITED.
HELIVIEW LIMITED.
HELLBENT COMPOSITES LIMITED.
HELLENIC DISTRIBUTORS (WHOLESALE) LIMITED.
HELSON CONTRACTORS LIMITED.
HEMASPHERE MEDIA LIMITED.
HENDERCOTT LIVING LIMITED.
HENDERSON CONTRACT WELDING LIMITED.
HENDERSON INTERNATIONAL INDIA LIMITED.
HERBERT SERVICES LIMITED.
HERITAGE ENTERPRISES LIMITED.
HERITAGE SOAPS LIMITED.
HESACO DESIGN LIMITED.
HETHERINGTON HEIGHTS LIMITED.
HHAM INVESTMENTS LIMITED.
HI LADYS LIMITED.
HIBISCUS COAST TRUST LIMITED.
HIGER BUS COMPANY NZ LIMITED.
HIGH END HOMES LIMITED.
HIGH RISE WATERPROOFING & ROOFING LIMITED.
HIGHCROFT HOLDINGS LIMITED.
HIGHGROVE TRUSTS LIMITED.
HIGHWAY INVESTMENTS LIMITED.
HIKID INTERNATIONAL GROUP (NZ) LIMITED.
HILL 261 LIMITED.
HILLBRIGHT LIMITED.
HINATA INN LIMITED.
HIRE A HAMMER LIMITED.
HIRE SHOP LIMITED.
HLS BUILDERS LIMITED.
HOBART COTTAGE LIMITED.
HOCKING INVESTMENTS LIMITED.
HOK ZHANG HARVEST LIMITED.
HOLOCENE ENTERPRISES LIMITED.
HOME EDITION LIMITED.
HOME INVESTMENTS NZ 2007 LIMITED.
HOMEPAYE LIMITED.
HOMETOWN BBQ LIMITED.
HONEYFIELD & ASSOCIATES LIMITED.
HONG RUI FENG YUAN LIMITED.
HOOFBALL NEW ZEALAND LIMITED.
HOPS N HOOVES 2013 LIMITED.
HORIZONS (NZ) RECRUIT LIMITED.
HORNPIPE INVESTMENTS LIMITED.
HOSPITALITY PROFESSIONALS LIMITED.
HOT SAUCE MEDIA LIMITED.
HOT SHOT CARS LIMITED.
HOTBUS NZ LIMITED.
HOTEL DE BRETT LIMITED.
HOUSE OF CHIC LIMITED.
HOUSEHOLD ONLINE LIMITED.
HOWICK AUTO PAINTERS & PANELBEATERS LIMITED.
HPL HYDRAULICS LIMITED.
HTM BUILDING GROUP LIMITED.
HUAIBI PROPERTIES LIMITED.

HUFF ENTERPRISES LIMITED.
HUMANS SUCK LIMITED.
HUNT PROPERTY TRUSTEES LIMITED.
HUNUA TRUSTEE LIMITED.
HURLEY'S MOTOR INN LIMITED.
HURUNUI HOTEL (2004) LIMITED.
HUSHPRO NEW ZEALAND LIMITED.
HUTT CREEK VINEYARD LIMITED.
HYGEIA LIMITED.
HYPNOTIC HAIR & BEAUTY LIMITED.
HYUN JU K. J LIMITED.
I L D LIMITED.
I P DAVIS LIMITED.
I PLUMB AND DRAINAGE SERVICE LIMITED.
I PRINT DIGITAL LIMITED.
I WANT THAT LIMITED.
I.AGRI PROFESSIONAL SERVICES NETWORK LIMITED.
I.I.N. LIMITED.
IAN CAMPBELL BOAT BUILDING LIMITED.
IAN FRASER HOSPITALITY & EVENT MANAGEMENT LIMITED.
IAS. INTELLIGENT AUTOMOTIVE SOLUTIONS NZ LIMITED.
IATAM LIMITED.
IC4U LIMITED.
ICARE LIMITED.
ICF AUSTRALASIA/NZ LIMITED.
ICOFFEES HOLDINGS LIMITED.
ICT LEARNING INSTITUTE LIMITED.
ID MANAGEMENT NZ LIMITED.
IDEAL LIVING NZ LIMITED.
IDEALDOCS LIMITED.
IFL GROUP LIMITED.
IGASYSTEMS LIMITED.
IGRILL LIMITED.
IJ & PK ENTERPRISES LIMITED.
IKA LEVU CHARTERS LIMITED.
IL HOLDINGS LIMITED.
IMAGINE PHOTOGRAPHICS WELLINGTON LIMITED.
IMF ENTERPRISES LIMITED.
IMMIGRATION MATTERS NZ LIMITED.
IMPACT PROPERTIES 2007 LIMITED.
IMPORTS UNLIMITED LIMITED.
IMPRESS MARKETING LIMITED.
IN OBSCURITY TRUSTEES LIMITED.
INCOTRANSIT LIMITED.
INCUBATE LIMITED.
INDEPENDANT TRUSTEE INVESTMENTS LIMITED.
INDEPENDENT CONSTRUCTION LIMITED.
INDEPENDENT ELECTRICAL INSPECTIONS LIMITED.
INDEPENDENT MASONRY ASSESSORS AND MEDIATORS LIMITED.
INDEX LIMITED.
INDIANA JOHN'S TOURS LIMITED.
INDIGENOUS TRAILS NEW ZEALAND LIMITED.
INDUSTRIAL PRIME PROPERTY LIMITED.
INDUSTRY STANDARD ENTERTAINMENT LIMITED.
INEX CONSTRUCTION LIMITED.
INFINITYX LIMITED.
INFOCUS BUSINESS DEVELOPMENT LIMITED.
INFOTRUST INTERNATIONAL LIMITED.
INFRASTRUCT LIMITED.
INFRATECH LIMITED.
INFUTURE DESIGN LIMITED.
INHOUSE BROADCASTING LIMITED.
INITIAL CAR LIMITED.

INITIAL NEW ZEALAND BUILDERS LIMITED.
INNER CITY MOTORS (2005) LIMITED.
INOVA STUDIO LIMITED.
IN-RANGE ADVERTISING LIMITED.
INSIDEOUT PROPERTY SERVICES 2010 LIMITED.
INSPIRARIS DESIGN AND COMMUNICATION LIMITED.
INSPIRE LIMITED.
INSTALLATION FINANCE LIMITED.
INTEGRATED CIRCUITRY LIMITED.
INTEGRITY ANALYSIS LIMITED.
INTEGRITY BOOKS LIMITED.
INTELLIGENZ LIMITED.
INTERNATIONAL AUCKLAND GROUP PTY LIMITED.
INTERNATIONAL HOUSEWARES (NZ) LIMITED.
INTERNATIONAL RUNJI INDUSTRY LIMITED.
INTERNET SCHOLAR LIMITED.
INVALESCO LIMITED.
INVERCARGILL TAXIS LIMITED.
INVESTMENT FRONTIERS LIMITED.
INVESTMENT SUPERMARKET LIMITED.
INVESTORCORP LIMITED.
ION LIFE (NZ) LIMITED.
IPAS PROFESSIONAL SERVICES LIMITED.
IPO2ASSET LIMITED.
IPOWER SOLUTIONS LIMITED.
IRIS.Y LIMITED.
IRRIGATION NORTH OTAGO COUNCIL LIMITED.
IRRIGATION NORTH OTAGO LIMITED.
IRUMBLE LIMITED.
IRVING CONTRACTING LIMITED.
IS TECHNOLOGY SOLUTIONS LIMITED.
ISA NZ LIMITED.
ISC INFORMATION SERVICES LIMITED.
ISEE DIGITAL 2012 LIMITED.
ISLAND BOYS CONSTRUCTORS LIMITED.
ISLAY FISHING COMPANY LIMITED.
ISO.BEL.LAS LIMITED.
IT ALLY LIMITED.
IT CLOUD LIMITED.
IT PEOPLE LIMITED.
ITENDER GLOBAL LIMITED.
ITINUI PRODUCTIONS LIMITED.
J & A HALL LIMITED.
J & GRACE LIMITED.
J & K ANDERSON LIMITED.
J & M UNITED SWEETS LIMITED.
J & Z TRADING LIMITED.
J A SIMONS LIMITED.
J AND D SHAW TRUSTEE LIMITED.
J C MCGREGOR LIMITED.
J D B HOLDINGS LIMITED.
J D KING TRUSTEE COMPANY LIMITED.
J G KELLY LIMITED.
J S WILSON LIMITED.
J STAR PROPERTY MANAGEMENT LIMITED.
J Y GROUP LIMITED.
J&J NOODLE CANTEEN LIMITED.
J&P STUDIO LIMITED.
J&S ENTERPRISES LIMITED.
J. SCOPE INVESTMENTS LIMITED.
J.A. & S.S. SINGLETON LIMITED.
J.A.G. & CO LIMITED.
J.T.L. FINANCIAL SERVICES LIMITED.

JAADWT LIMITED.
JACK ELDER PROPERTIES LIMITED.
JACMAR HOLDINGS LIMITED.
JACQUES QUALITY PAINTERS LIMITED.
JAD INVESTMENTS LIMITED.
JAE . A PROPERTY DECORATING SERVICES LIMITED.
JAGGED MEDIA LIMITED.
JAGGED SPORTS LIMITED.
JAJ TRADING LIMITED.
JAJA TRUSTEE LIMITED.
JAKS TANSEY LIMITED.
JAL INVESTMENT PROPERTIES LIMITED.
JALDIE LIMITED.
JAM CAFE LIMITED.
JAMES CATHERINE LIMITED.
JAMES IRWIN PROPERTIES LIMITED.
JAN MADDEN REAL ESTATE LIMITED.
JANCO NEW ZEALAND LIMITED.
JANE HUNTER'S INVESTMENT COMPANY LIMITED.
JANGOS LIMITED.
JANNAS ONE LIMITED.
JARLTECH INTERNATIONAL LIMITED.
JAS ENTERTAINMENT LIMITED.
JASMIN TRADING LIMITED.
JATO UNIT LIMITED.
JAVA HAIR SYSTEMS LIMITED.
JAY HAWKINS PT LIMITED.
JAYANTI INVESTMENTS LIMITED.
JAZ PACIFIC LIMITED.
JAZY TRUST LIMITED.
JB BUILDING SOLUTION LIMITED.
JBK NO. 2 TRUSTEE SERVICES LIMITED.
JBS INVESTMENT MANAGEMENT LIMITED.
JBS UPHOLSTERY SERVICES LIMITED.
JC CURTIS HOLDINGS LIMITED.
JCAAA INVESTMENT LIMITED.
JCNJ JAER LIMITED.
JD & SN PARK LIMITED.
JD INTERNATIONAL LIMITED.
JD PROPERTY HOLDINGS LIMITED.
JDH NO.1 LIMITED.
JDH NO.2 LIMITED.
JDM SPEC LIMITED.
JDT FLAT PACK HOMES LIMITED.
JELLYBOKS LIMITED.
JEMART HOLDINGS TRADING AS BIGFISH QUEENSTOWN LIMITED.
JEMSTYLE INVESTMENTS LIMITED.
JENZAR LIMITED.
JES ENTERPRISES NZ LIMITED.
JET PLUS LIMITED.
JETPATCHER SOUTH PACIFIC LIMITED.
JEWEL OF INDIA RESTAURANTS LIMITED.
JEWELLERY BOX ONLINE LIMITED.
JEWELLERY VILLAGE LIMITED.
JGHC LIMITED.
JH LIMITED.
JHEEL LIMITED.
JHG (2007) LIMITED.
JIGSAW HOUSE LIMITED.
JILARK LIMITED.
JIMAN INVESTMENTS LIMITED.
JIN LIMITED.
JIZON SUSHI LIMITED.

JJ & NR HOLDINGS LIMITED.
JJ PROPERTY 2014 LIMITED.
JKB LIMITED.
JKK KAYAK COACHING LIMITED.
JKMJOE HOLDINGS LIMITED.
JK'S BAR AND CAFE LIMITED.
JL INTERNATIONAL LIMITED.
JMB INDUSTRIES LIMITED.
JMK MEDICAL SERVICES LIMITED.
JMN ENTERPRISES LIMITED.
JMS TRUSTEES NO. 2 LIMITED.
JODY'S PLUMBING LIMITED.
JOE'S VINE WORK CREW LIMITED.
JOHN BRIAN LIMITED.
JOHN DOUGLAS GERRITSEN LIMITED.
JOHN ELLIOT HOLDINGS LIMITED.
JOHN GREENHEAD LIMITED.
JOHN MCGANN MEDICAL SERVICES LIMITED.
JOHNSON AND SMITH FOOD EQUIPMENT LIMITED.
JOHNZ LIMITED.
JOJO'S SHOP LIMITED.
JOLIDA INVESTMENTS LIMITED.
JONNY NEWLANDS LIMITED.
JONRA DEVELOPMENTS LIMITED.
JONRA HIRE LIMITED.
JORDY'S LIMITED.
JOS FAMILY LIMITED.
JOSHUA YOUTH LIMITED.
JOYCE-REWETI PROPERTIES LIMITED.
JP AERIAL INSTALLATIONS LIMITED.
JP IMPORT & EXPORT LIMITED.
JPS WHANAU LIMITED.
JRD AGENCIES LIMITED.
JRG GROUP LIMITED.
JSD BUILDERS LIMITED.
JSM TECHNOLOGIES LIMITED.
JT BUILDERS LIMITED.
JTB EQUITY LIMITED.
JTM CONSULT LIMITED.
JUBI NZ LIMITED.
JUICE ENERGY LIMITED.
JULIAN & ASSUNTA INVESTMENTS LIMITED.
JUNFENG LIMITED.
JUNO CONSULTING NZ LIMITED.
JUNO HOLDINGS LIMITED.
JUSTIN BUSH LIMITED.
JUSTUS HOLDINGS LIMITED.
JV CHANDY LIMITED.
K & D HOME IMPROVERS LIMITED.
K & E FAMILY INVESTMENT LIMITED.
K & S TRUCKING LIMITED.
K AND B TIMBER COMPANY LIMITED.
K B WEAR 2003 LIMITED.
K ONE W ONE INVESTMENTS PTY LIMITED.
K R & T U COMPANY LIMITED.
K.A.B INTERNATIONAL GROUP LIMITED.
K.A.M CONSTRUCTION & PROJECT MANAGEMENT LIMITED.
K.D.D. AUTO SERVICES LIMITED.
K.G.K. RESOURCES LIMITED.
K.T. HAYES LIMITED.
KA PLUS ENTERPRISES LIMITED.
KAFFEE EIS KARTS LIMITED.
KAHU CONSULTING LIMITED.

KAI CLUB LIMITED.
KAI KAI TRUSTEES LIMITED.
KAIROS-ERU LIMITED.
KAISER BROTHERS LIMITED.
KAJA ENTERPRISES LIMITED.
KAKANUI CONSTRUCTION LIMITED.
KAKAPUKA LIMITED.
KAKARIKI PRODUCTIONS LIMITED.
KALEIDOSCOPE STUDIO LIMITED.
KAMULLA INVESTMENTS LIMITED.
KANJI TRUSTEE LIMITED.
KAPI AWA MIDWIVES (2005) LIMITED.
KAPITI DOORS LIMITED.
KAPITI FIRE PROTECTION LIMITED.
KAPITI TELEVISION COMPANY LIMITED.
KARAKA PINES INVESTMENTS LIMITED.
KARAMAROA INVESTMENT TRUST LIMITED.
KARECARE LIMITED.
KARENZA TRANSPORT SOLUTIONS LIMITED.
KARIOI CATTLE COMPANY LIMITED.
KARL TURNER UPHOLSTERER AND AUTO TRIMMER LIMITED.
KARMAN ENTERPRISES LIMITED.
KATHLIND INVESTMENTS LIMITED.
KATH-LYN PROPERTIES LIMITED.
KATYA PRESERVED PLANTS LIMITED.
KAURI MASONRY SERVICES LIMITED.
KAVANAUGH ENTERPRISES LIMITED.
KAZIMOTO'S LIMITED.
KBJL HOLDINGS LIMITED.
KCFM LIMITED.
KD CONTRACTORS LIMITED.
K'DELS (2010) LIMITED.
KDJE TRUSTEE LIMITED.
KEAL INVESTMENTS LIMITED.
KECHIMAN LIMITED.
KEEPERS BALL LIMITED.
KEG ENTERPRISES LIMITED.
KEHSEF LIMITED.
KELLSIN TRUST LIMITED.
KELSTON OUT OF SCHOOL CARE LIMITED.
KELSTONE LIMITED.
KEN REINSFIELD PROMOTIONS LIMITED.
KENDONS TRUST SERVICES (MCGREGOR) LIMITED.
KENNSINGTON CLEANERS CANTERBURY LIMITED.
KEN'S KIMCHI LIMITED.
KENTUCKY PROPERTIES LIMITED.
KERR TRANSPORT LIMITED.
KERRY DALZELL & ASSOCIATES LIMITED.
KEWALZ TRANSPORT LIMITED.
KEY COMPUTER SERVICES LIMITED.
KEYSYSTEMS LIMITED.
KEZIA LIMITED.
KGB INDEPENDENT TRUSTEE LIMITED.
KGB PROPERTIES LIMITED.
KH&KJ LIMITED.
KHAN & ASSOCIATES TRUSTEE COMPANY (NO.47) LIMITED.
KHAN & ASSOCIATES TRUSTEE COMPANY (NO.52) LIMITED.
KHAN PROPERTIES 2010 LIMITED.
KHANNA FAMILY TRUSTEE COMPANY LIMITED.
KHANSHIA INVESTMENTS LIMITED.
KHUDUZULU LIMITED.
KIA K LIMITED.
KIELSTONE MASONRY LIMITED.

KILASA HOLDINGS LIMITED.
KINETIC ENGINEERING LIMITED.
KINETIC SERVICES LIMITED.
KING EDWARD INVESTMENTS LIMITED.
KINGCRAFT HOLDINGS LIMITED.
KINGDOM SOLUTIONS CONSULTANCY LIMITED.
KINGS RT AGENCY LIMITED.
KINGSLEY 3 SIX LIMITED.
KINGSLEY PROPERTIES LIMITED.
KINIRO LIMITED.
KINTAIL CONSULTING LIMITED.
KIRKBRIDE CONSULTANCY LIMITED.
KIRSON DEVELOPMENT COMPANY LIMITED.
KISMET ENTERPRISES LIMITED.
KISS PROPERTY DEVELOPERS LIMITED.
KITCHEN SURPLUS LIMITED.
KITCHENER VINEYARD LIMITED.
KITCHING INVESTMENTS NO 1 LIMITED.
KIWI AUTO TRADERS LIMITED.
KIWI COFFEE AND KAI LIMITED.
KIWI EARTHMOVING CONTRACTORS LIMITED.
KIWI ECO TOURS LIMITED.
KIWI FAMILY NORTH LIMITED.
KIWI ICONS LIMITED.
KIWI IP LIMITED.
KIWI KWIZEN LIMITED.
KIWI SCENIC BEACHES TRAVEL SERVICE LIMITED.
KIWI SEALS 2014 LIMITED.
KIWI ZONE LIMITED.
KIWIFRUIT COUNTRY SHOP LIMITED.
KIWIFRUIT-PROPERTY-INVESTMENTS LIMITED.
KIWIPOLE LIMITED.
KIWITRANS LIMITED.
KJ BAS LIMITED.
KJB INTERNATIONAL LIMITED.
KJB MARKETING LIMITED.
KJM SNAPPIT LIMITED.
KK MAINTENANCE & SERVICES LIMITED.
KLARB LOGISTICS LIMITED.
KMD INVESTMENTS LIMITED.
KNIFELINE HOLDINGS LIMITED.
KNZ DEVELOPMENTS CO. LIMITED.
KOATA KRAFTS LIMITED.
KOBÉ DEVELOPMENTS LIMITED.
KOHI GREEN BOTTLE LIMITED.
KOHIMARAMA RESTAURANTS LIMITED.
KOKO CUISINE LIMITED.
KOKONUI -E LIMITED.
KOKONUI-A LIMITED.
KOKONUI-B LIMITED.
KOKONUI-C LIMITED.
KOKONUI-D LIMITED.
KOMBINED STORAGE LIMITED.
KOMPONG CHAM LIMITED.
KONGKOW KONGKOW LIMITED.
KONZERN INTERNATIONAL COMPANY LIMITED.
KOPUKU FARMS LIMITED.
KORIMAKO GEOSCIENCE LIMITED.
KORNMAN TRADING COMPANY LIMITED.
KOROWAI DEVELOPMENT LIMITED.
KORU ART NZ LIMITED.
KORU HOUSE LIMITED.
KOSHER CONSULTING LIMITED.

KOWHAI TREE GIFTWARE LIMITED.
KP & BA GARRETT LIMITED.
KP & BJ LIMITED.
KP NO1 LIMITED.
KPN INVESTMENTS LIMITED.
KPR PROPERTIES LIMITED.
KRAMER ELECTRONICS NEW ZEALAND LIMITED.
KRICOM COMPUTER CONSULTANT LIMITED.
KRISHNA CLEANING SERVICES LIMITED.
KRISHNA PROPERTY GROUP LIMITED.
KROUGER CONTRACTING LIMITED.
KSD LIMITED.
KSL INVESTMENT LIMITED.
KT CONSULTING LIMITED.
KTY INVESTMENTS LIMITED.
KUPE LIMITED.
KURAHOU LIMITED.
KURAKURA PENINSULA LIMITED.
KUSTOM PAINT LIMITED.
KVK INT'L LIMITED.
KYLE RASMUSSEN LIMITED.
KYUEN NZ TRADING LIMITED.
KZ MAXIMUS LIMITED.
L & H MORAR INVESTMENTS LIMITED.
L & LIANG LIMITED.
L & Y SERVICE COMPANY LIMITED.
L D GIBSON INVESTMENTS LIMITED.
L G & G E HOLDINGS LIMITED.
L J MARTIN TRUSTEE CO. LIMITED.
L K JACK LIMITED.
L W THORNTON LIMITED.
L&L ACTIONN LIMITED.
L.A DESIGNS LIMITED.
L.D. STEWART CONTRACTING LIMITED.
LADY BLING LIMITED.
LAKE TEKAPO EVENTS GROUP LIMITED.
LAKSAM ASSOCIATE LIMITED.
LAMBERT MCCABE RECRUITMENT LIMITED.
LAMBOURN STUD LIMITED.
L'AMOUR HOLDINGS LIMITED.
LANCSHEAR HOLDINGS LIMITED.
LANDFILL HOLDINGS LIMITED.
LANDFILL ROAD HOLDINGS (CARLUCCI) LIMITED.
LANDWATERPEOPLE LIMITED.
LANREE LEGAL LIMITED.
LANZ HOLDINGS LIMITED.
LARC GOLF LIMITED.
LARNELL HOLDINGS LIMITED.
LAST CHANCE FINANCE LIMITED.
LAST NIGHT PRODUCTIONS LIMITED.
LATEX AND POLYMERS LIMITED.
LATIMER INV LIMITED.
LATITUDE 43 INVESTMENTS LIMITED.
LAUCHARD INVESTMENTS LIMITED.
LAVENDER & EARTH LIMITED.
LAVENDER HOUSE LIMITED.
LAW SOCIETY CLE LIMITED.
LAWDER SERVICES LIMITED.
LAWRENCE PUCH PROPERTY MANAGEMENT LIMITED.
LAWRIE HOLDINGS LIMITED.
LAZARUS LIMITED.
LC HEALTH PRODUCTS LIMITED.
LCM ENGINEERING LIMITED.

LCP HOLDINGS NO.2 LIMITED.
LCP HOLDINGS NO.3 LIMITED.
LCP NO.301 LIMITED.
LCR FREIGHT NZ LIMITED.
LE SAMOA NEWS LIMITED.
LEAFSCREEN LIMITED.
LEE & J INTERNATIONAL LIMITED.
LEE 19 LIMITED.
LEE PROPERTY MANAGEMENT LIMITED.
LEFT FIELD PROPERTY LIMITED.
LEGEND OF BATHURST LIMITED.
LEGION INTERIORS LIMITED.
LEIGH GERARD LIMITED.
LEMI HOLDINGS LIMITED.
LEMPFERT GROUP LIMITED.
LEN AND EVA PROPERTIES LIMITED.
LETT PROPERTY MANAGEMENT WAIKATO LIMITED.
LEVEL 40 LIMITED.
LEVEL FLOORS N.Z. LIMITED.
LEVEL TEN 1992 LIMITED.
LEVIDAN 2 LIMITED.
LEXIFLORA COSMETICS LIMITED.
LFI GROUP (INTL) LIMITED.
LFI GROUP (NZ) LIMITED.
LICENCE 35 MUSSEL FARM LIMITED.
LIFE SAFETY SERVICES (2010) LIMITED.
LIFESTYLE LIVING HOMES LIMITED.
LIFESTYLE PROPERTY MANAGEMENT AUCKLAND LIMITED.
LIFTRIGHT CANTERBURY LIMITED.
LIGHTHOUSE DESIGN PARTNERS LIMITED.
LIGHTHOUSE LEARNING LIMITED.
LIGHTLINK COMMUNICATIONS LIMITED.
LILAN LIMITED.
LIM FRUIT & VEGE GARDEN (2013) LIMITED.
LIMBO LIMITED.
LIME ROCKS LIMITED.
LIMELIGHT YOUTH THEATRE LIMITED.
LIMITLESS CONSTRUCTION LIMITED.
LINCOLN BUILDING MAINTENANCE SERVICES LIMITED.
LINCOLN GREEN GARDEN TAKEAWAYS LIMITED.
LINDA MURRAY LIMITED.
LINDBERG & ASSOCIATES LIMITED.
LINE LAUNCHER COMPANY LIMITED.
LINKS LAND COMPANY LIMITED.
LINRAY INVESTMENTS LIMITED.
LIN'S KINGDOM LIMITED.
LIPSCOMBE AUCTIONEERS LIMITED.
LIQUID BLUE LIMITED.
LISA BILLINGTON PHOTOGRAPHY LIMITED.
LISA NG PHOTOGRAPHY LIMITED.
LITE PLASTICS LIMITED.
LITEWORX LIMITED.
LITTLE DOTTIE LIMITED.
LITTLE FISH 2009 LIMITED.
LITTLE STONE COMPANY LIMITED.
LITTLE THINGS LIMITED.
LIUQIANG LIMITED.
LIVE & LOCAL LIMITED.
LIVEABLE LANDSCAPES LIMITED.
LIVING DOLLS LIMITED.
LIVING TREASURES LIMITED.
LIZBOB FARMS LIMITED.
LJ GILLETT LIMITED.

LLAMA TECH LIMITED.
LLPC LIMITED.
LM MOTORS (NZ) LIMITED.
LNL TRANSPORT LIMITED.
LOCK AND STORE TE PUNA LIMITED.
LODESTAR RESOURCES LIMITED.
LOGAN CLASSIC BOATS LIMITED.
LOGO THE WOOL COMPANY LIMITED.
LOGOS EDUCATION LIMITED.
LOHAS LIMITED.
LOLLIE TRUSTEE LIMITED.
LOME FA'ATAU LIMITED.
LONDONDERRY HOLDINGS LIMITED.
LONE KAURI ENTERPRISES LIMITED.
LONGBOAT INVESTMENTS LIMITED.
LONGHORN MANAGEMENT LIMITED.
LONGHORN NO 3 LIMITED.
LONG'S BAKERY LIMITED.
LOOKSY.ORG LIMITED.
LORIAN TRUSTEES LIMITED.
LOS ANDES MARKETING LIMITED.
LOTUS RESOURCES LIMITED.
LOUIS BROWN LIMITED.
LOVE YOUR SKIN LIMITED.
LOVE2LOOK ENTERPRISES LIMITED.
LOVEKIWI LIMITED.
LOVEME FASHION LIMITED.
LOVENLIFE LIMITED.
LOW COST RENTALS 2003 LIMITED.
LOW MOTION LIMITED.
LOWE & BEHOLD LIMITED.
LPT TRUSTEES NO. 127 LIMITED.
LPT TRUSTEES NO. 93 LIMITED.
LRF DISTRIBUTION LIMITED.
LSR INVESTMENTS LIMITED.
LUMETRICA LIMITED.
LUMINOSITY LIMITED.
LUNACY LIMITED.
LURE CREATIVE LIMITED.
LUSCIOUS LIMITED.
LUTHER JEWELLERS LIMITED.
LUVISCORP LIMITED.
LUXE LANDSCAPE TRENDS LIMITED.
LUXE ONE LIMITED.
LUXURY NAILS (CP) LIMITED.
LWB LIMITED.
LYNDHURST ESTATE LIMITED.
LYNROS PROPERTIES LIMITED.
LYONS AUTO ELECTRICAL (2003) LIMITED.
M & A PLASTERING LIMITED.
M & D SOUTHERN LIMITED.
M & D TREADWELL LIMITED.
M & E GARNER LIMITED.
M & L DODS LIMITED.
M & M MERLOT LIMITED.
M A HAYWARD BUILDERS LIMITED.
M G SMART LIMITED.
M K CARPET LIMITED.
M KILIAN IT LIMITED.
M L TAYLOR LIMITED.
M M & J M LIMITED.
M P & G C PLASTERING LIMITED.
M R J HOLDINGS LIMITED.

M R L CONTRACTING LIMITED.
M T LEECH CEILING SERVICES LIMITED.
M&SON LIMITED.
M.K. FITNESS LIMITED.
M.R.L.K. LABORATORIES GROUP LIMITED.
M2H TRUSTEES LIMITED.
MACEWEN HOLDINGS LIMITED.
MACINTOSH DESIGN LIMITED.
MACK TRUST LIMITED.
MACLAND CONTRACTING LIMITED.
MACLENNAN REALTY LIMITED.
MACRO CONSULTANCY LIMITED.
MACS PROPERTY GROUP LIMITED.
MADDGAMERS.COM LIMITED.
MADGAMERS.COM LIMITED.
MADGEL HOLDINGS LIMITED.
MADGWICK & HAMILTON LIMITED.
MADGWICK HEALTH SERVICES LIMITED.
MADYWILL LIMITED.
MAGIC HOMES & DECORATING LIMITED.
MAGNA HEALTH LIMITED.
MAGPIE NEW ZEALAND LIMITED.
MAHARAJ INVESTMENT LIMITED.
MAI UTA LIMITED.
MAINSTREAM PARTY LIMITED.
MAISON JADE LIMITED.
MAJESTIC MANSIONS LIMITED.
MAK PROPERTIES INVESTMENTS LIMITED.
MAKA FISHING LIMITED.
MAKARAKA DAIRY BAKERY (1993) LIMITED.
MAKEUP BAY LIMITED.
MALAHIDE LIMITED.
MALBEC AND CO LIMITED.
MALCO PROPERTIES HOLDING LIMITED.
MALCOLM SMITH REFERENCE MATERIALS LIMITED.
MALJAY INVESTMENTS LIMITED.
MAN CAVE CONSTRUCTION LIMITED.
MAN IN THE MOON LIMITED.
MANAKO LIMITED.
MANATUNGA LIMITED.
MANCAVE INDUSTRIES LIMITED.
MANDARIN TREE LIMITED.
MANDLEY INVESTMENTS LIMITED.
MANGAMAUNU MOHAWKS LIMITED.
MANGO BAY LIMITED.
MANHATTAN INVESTMENTS LIMITED.
MANNAM INTERNATIONAL GROUP (NZ) LIMITED.
MANNIK INVESTMENTS TOO LIMITED.
MANNU ENTERPRISES LIMITED.
MANUKA ROAD PROPERTY LIMITED.
MANUKAU MARKETING LIMITED.
MANUKAU VETERINARY GROUP LIMITED.
MAPLE ELECTRICAL SERVICES LIMITED.
MAPUA TRADING COMPANY LIMITED.
MARATHON ASSET MANAGEMENT LIMITED.
MARBLE BAR LIMITED.
MARCEL HENDERSON LIMITED.
MARCH HARE ENTERPRISES LIMITED.
MARCO RENTALS LIMITED.
MARCO TRADING LIMITED.
MARCUM LIMITED.
MARDO LIMITED.
MAREBA CONSULTANTS LIMITED.

MARELLI FARMING LIMITED.
MARGARET TAIA MIDWIFERY LIMITED.
MARINER & GENERAL LIMITED.
MARITIME ADVENTURE COMPANY OF NEW ZEALAND LIMITED.
MARK RILEY IT CONSULTANCY LIMITED.
MARLBOROUGH CONCRETE PUMPING SERVICES LIMITED.
MARR BROTHERS HOLDING LIMITED.
MARRIOTT RENTALS LIMITED.
MARROB PROPERTY INVESTMENTS LIMITED.
MARSDEN CITY DEVELOPMENTS LIMITED.
MARSDEN CITY LIMITED.
MARSHALL PANELBEATERS LIMITED.
MARSHALL PERSONAL TRAINING LIMITED.
MARSHLAND TRUSTEES LIMITED.
MARTIN WIKAIRA CONSULTANCY LIMITED.
MARTINI DESIGN LIMITED.
MARTON BLACKBIRDS LIMITED.
MARVEL MEDIA LIMITED.
MARVIC NZ LIMITED.
MARZETTI LIMITED.
MASON HANDPRINT (1987) LIMITED.
MASTER ARCHITECTURAL DESIGN LIMITED.
MASTER CLEANING (NZ) SERVICES LIMITED.
MASTON ELEVATOR (NEW ZEALAND) PTY LIMITED.
MATA SERVICES US LIMITED.
MATAKANA LIFESTYLE LIMITED.
MATAKANUI GARDENS LIMITED.
MATES FAMILY TRUSTEE COMPANY LIMITED.
MATES RATES FISHING LIMITED.
MATHESON CONSULTING LIMITED.
MATIPO INVESTMENT PROPERTIES LIMITED.
MATWOOD INVESTMENTS LIMITED.
MAUGERS LIMITED.
MAX & MARY TRUSTEES LIMITED.
MAX THE PLUMBER LIMITED.
MAXPRINTSOL LIMITED.
MAXWELL WANG INVESTMENT LIMITED.
MAYAN ENTERPRISES LIMITED.
MAYBE TRUST LIMITED.
MAYDAY MEDIA LIMITED.
MAYWILL PROPERTIES LIMITED.
MAYY LIMITED.
MAZUMA HOMES LIMITED.
MC COMMERCIAL CLEANING LIMITED.
MCCALLUM TRUSTEE SERVICES LIMITED.
MCDERMOTT HOLDINGS LIMITED.
MCELWAIN CONTRACTING LIMITED.
MCFARLANE GROUP PROPERTIES LIMITED.
MCGILL ENTERPRISES LIMITED.
MCKAY INDUSTRIAL HOLDINGS LIMITED.
MCKAY SUPERANNUATION LIMITED.
MCKENZIE BIDOIS LIMITED.
MCKENZIE DOUSTI LIMITED.
MCLEAN CONSULTING LIMITED.
MCMILLIN DESIGN LIMITED.
MCTAGS LIMITED.
MD CLEANING SERVICES LIMITED.
MD GREENACRES LIMITED.
MD JACKSON TRUSTEE LIMITED.
MDT LIMITED.
MDX INVESTMENTS LIMITED.
MEAD TRUSTEE LIMITED.
MEADEN INVESTMENTS LIMITED.

MEAN TO CLEAN LIMITED.
MEBEL WHOLESALE LIMITED.
MECHANISED FARM SERVICES LIMITED.
MEDFORD PROPERTIES 2006 LIMITED.
MEGA TRADE (NZ) LIMITED.
MEGACARE HOLDINGS LIMITED.
MEGACOM NETWORKS LIMITED.
MEGAW FAMILY TRUSTEES LIMITED.
MEING CREATIVE LIMITED.
MEIYUN FOOD & BEVERAGE MANAGEMENT COMPANY LIMITED.
MELISSA TRUST COMPANY LIMITED.
MELMAS LIMITED.
MEMR CONSULTING LIMITED.
MENISCUS FILM LIMITED.
MENTAL HEALTH NUTRITION LIMITED.
MERCHANTS OF FLOW LIMITED.
MERCURY BAY AIR SERVICES LIMITED.
MERGARD INVESTMENTS LIMITED.
MERIDIAN TRAVEL LIMITED.
MERIVALE MEDICAL CHAMBERS LIMITED.
MERLYNN LIMITED.
MERRINGTON PROPERTIES LIMITED.
MESSERVY CONSULTING LIMITED.
METAL ASSETS LIMITED.
METAL LINE NZ LIMITED.
METAMORPHOSIS PROJECTS LIMITED.
METROLEC LIMITED.
METSO NEW ZEALAND LIMITED.
METTLE LIMITED.
MF GREEN MOUNTAIN LIMITED.
MGR HOLDINGS LIMITED.
MGTT LIMITED.
MHT LIMITED.
MIA HOLDINGS LIMITED.
MIAO PLUS TRADE AND INVESTMENT LIMITED.
MID NORTH AQUATIC & FITNESS FACILITY LIMITED.
MIDDLEPARK PROPERTIES LIMITED.
MIDDLETON PANELBEATERS LIMITED.
MIDIUM RECORDS LIMITED.
MIDLINK MARKETING N.Z. LIMITED.
MIGHTY MOBILE BACK UP LIMITED.
MIJAY TRUSTEE LIMITED.
MIKE CLARKE REALTY LIMITED.
MIKE GORDON HANDYMAN LIMITED.
MIKE KLENNER BUILDING LIMITED.
MIKE WARD FINANCIAL SERVICES LIMITED.
MIKES TILING SERVICES LIMITED.
MILAND PROPERTIES LIMITED.
MILKING GIRLS LIMITED.
MILLAR HOWELL TRANSPORT LIMITED.
MILLENIUM TAKAPUNA LIMITED.
MILLSTONE DEVELOPMENTS LIMITED.
MILLS-WYLLIE LIMITED.
MILT LIMITED.
MIND & BODY CENTRE LIMITED.
MIND RESOURCES LIMITED.
MINDVISION LIMITED.
MING LIN REAL ESTATE LIMITED.
MING YEUNG LIMITED.
MINICHERIAN INVESTMENTS LIMITED.
MINISTRY OF KITCHENS LIMITED.
MINT CONSTRUCTION LIMITED.
MIRA ESSENTIAL LIMITED.

MIRACLE CONSTRUCTION LIMITED.
MIRACLE WORKERS CLEANING PROFESSIONALS LIMITED.
MIRACLE WORKERS LIMITED.
MIRAMAR COMMERCIAL PROPERTY LIMITED.
MIRAMAR INTERNATIONAL LIMITED.
MIRAMAR VET HOSPITAL LIMITED.
MIRROR IMAGE PRODUCTIONS LIMITED.
MISANA LIMITED.
MISHRA GROUP LIMITED.
MISS LIU AND PALS LIMITED.
MISSION CRITICAL EQUIPMENT LIMITED.
MISSION TRUSTEE ONE LIMITED.
MISSION TRUSTEE TWO LIMITED.
MISTER CHAI LIMITED.
MITCH'S HOME KILL PROCESSING LIMITED.
MITOSCIENCE LIMITED.
MITRA CLEANING LIMITED.
MIZPAH INVESTMENTS LIMITED.
MJ & CB JACKSON LIMITED.
MJA WINE AND VINES LIMITED.
MJOLK NEW ZEALAND LIMITED.
MK GLOBAL LIMITED.
MLJ PROMOTIONS LIMITED.
MOA VALLEY LIMITED.
MOACAD LIMITED.
MOBILE BEE LIMITED.
MOBILE BRAKE SPECIALIST LIMITED.
MOBILE HOME SERVICES LIMITED.
MOD SQUAD KIDS LIMITED.
MODES 160 BROADWAY LIMITED.
MOEWAI PARK LIMITED.
MOHAMMED ISMAIL INVESTMENTS LIMITED.
MOLENDINAR LIMITED.
MONARCH PRINTING LIMITED.
MONKEY BIZ LIMITED.
MONSTER GRAPHICS LIMITED.
MONSTER HOLDINGS LIMITED.
MONTEZEMOLO HOLDINGS LIMITED.
MONTROSE COTTAGES LIMITED.
MOOMAN ENTERPRISES LIMITED.
MOONLIGHT MINING LIMITED.
MOORCONSULT LIMITED.
MOORE MILKINGS LIMITED.
MOORROOM LIMITED.
MOPAR INVESTMENTS LIMITED.
MORDARTH LIMITED.
MOREHOUSE INVESTMENTS LIMITED.
MORRISON ENGINEERED SOLUTIONS LIMITED.
MORTGAGE LINK NELSON LIMITED.
MOTATAPU HOLDINGS (NEW ZEALAND) LIMITED.
MOTEL ONE LIMITED.
MOTEL TWO LIMITED.
MOTEO VINEYARDS LIMITED.
MOTO SUSHI & CAFE LIMITED.
MOTORHOME RENTALS LIMITED.
MOULDTECH ENGINEERING LIMITED.
MOUNT BARKER LIMITED.
MOUNT MANAKAU FARMS LIMITED.
MOUNT PISA DEVELOPMENTS LIMITED.
MOUNT SOMERS SILICA SAND LIMITED.
MOUNTAIN BIKE NEW ZEALAND LIMITED.
MOUNTAIN VIEW FAMILY TRUST LIMITED.
MOUNTFORT GALLERY LIMITED.

MOUNTS FRUIT MART LIMITED.
MOVERS NEW ZEALAND 2011 LIMITED.
MOVING FOOD LIMITED.
MP ENTERPRISES LIMITED.
MPW SOLUTIONS 2014 LIMITED.
MR HAPPY LAWNS LIMITED.
MR SUPERETTE LIMITED.
MR WASABI LIMITED.
MR.KEBAB LIMITED.
MRAD LIMITED.
MRC INVESTMENTS LIMITED.
MRD LIMITED.
MRS PEACOCK LIMITED.
MSN CONSULTING LIMITED.
MSUGAR LIMITED.
MT CONTAINER MOVERS LIMITED.
MT EDEN MOBILE LIMITED.
MT GRAND BUILDING AND CONTRACTING LIMITED.
MT RESIDENTIAL LIMITED.
MTD SYSTEMS LIMITED.
MUA PACIFIC LIMITED.
MUDGWAY PROPERTIES LIMITED.
MUDRA INVEST LIMITED.
MUIRHEAD NO 1 TRUSTEE LIMITED.
MULINAR LIMITED.
MULTI DJ CINEMATOGRAPHY AND PHOTOGRAPHY LIMITED.
MULTIQUOTE LIMITED.
MUMTAAZ HABIBTI LIMITED.
MURITAI MARKETING LIMITED.
MURIWAI TOURISM ENTERPRISES LIMITED.
MURRAY GUY LIMITED.
MURRAY STEVENSON DESIGN LIMITED.
MUSIC MAKERS NEW ZEALAND LIMITED.
MUSSEL INN LIMITED.
MUSWELL & CO LIMITED.
MVT INVESTMENTS LIMITED.
MW PARTNERSHIP LIMITED.
MWS HOLDING LIMITED.
MY CHOICE NZ LIMITED.
MY DENTAL EQUIPMENT LIMITED.
MY EXERCISE LIMITED.
MYDAS INVESTORS GROUP LIMITED.
MYHEALTHCOUPONS LIMITED.
MYTECH NEW ZEALAND LIMITED.
N & U FAMILY INVESTMENTS LIMITED.
N H & A DEVELOPMENTS LIMITED.
N J MOFFITT TRUSTEE LIMITED.
N T ENTERPRISES LIMITED.
N. & C. BUCHANAN FARM LIMITED.
N.& D.PARKINSON HORTICULTURAL CONTRACTING LIMITED.
N.D. ANDERSON LIMITED.
N.F. & D.A. MARSHALL LIMITED.
NAIGANI ESTATES LIMITED.
NAKI DESIGN LIMITED.
NANAK PVT LIMITED.
NANDRO HOMES GROUP LIMITED.
NANNAK GROUP LIMITED.
NAPIER WOOL MOVERS LIMITED.
NASIM BASSARI TRUSTEE LIMITED.
NATCAN HOLDINGS LIMITED.
NATHANIEL WAIRARAPA PROPERTY DEVELOPMENTS LIMITED.
NATIONAL BUILDING ENTERPRISES LIMITED.
NATIONAL QUALIFICATION TRAINING NZ LIMITED.

NATOLIS SERVICES LIMITED.
NATURE INFINITY NEW ZEALAND LIMITED.
NATURE'S COUNTRY GOLD LIMITED.
NAVJASS CLEANING LIMITED.
NC THINK LIMITED.
NCHL HOLDINGS LIMITED.
NCHL INTERNATIONAL LIMITED.
NDB LIMITED.
NDS FUEL LIMITED.
NDY LIMITED.
NEASTAR ORGANICS LIMITED.
NEATZ LIMITED.
NEEDLES & PINS LIMITED.
NELSON MARITIME MANAGEMENT LIMITED.
NESAJ HOLDINGS LIMITED.
NET NOUVEAU LIMITED.
NETFINITY 2014 LIMITED.
NETWORK TECHNOLOGIES NZ LIMITED.
NEUMEGEN & NEUMEGEN TRUSTEES LIMITED.
NEVAEH LIMITED.
NEVALEAK LIMITED.
NEVES LIMITED.
NEVETS LIMITED.
NEVIS CORPORATE HOLDINGS LIMITED.
NEW BEELAND LIMITED.
NEW CASTLE KITCHEN LIMITED.
NEW CENTURY GROUP LIMITED.
NEW CENTURY INTERNATIONAL TRADING LIMITED.
NEW CHAPTER LIMITED.
NEW DREAMLAND LIMITED.
NEW HUNTERS OUTDOOR ACTIVITIES LIMITED.
NEW VISUAL DIGITAL TV LIMITED.
NEW ZEALAND & CHINA TRADING CENTRE LIMITED.
NEW ZEALAND ACADEMY OF CHINESE MEDICINE SCIENCE LIMITED.
NEW ZEALAND CABLE SUPPLIES LIMITED.
NEW ZEALAND COFFEE LIMITED.
NEW ZEALAND COLLEGE OF AVIATION LIMITED.
NEW ZEALAND DAIRY CORPORATION LIMITED.
NEW ZEALAND ENTERPRISE TRADING COMPANY LIMITED.
NEW ZEALAND EUROA MILK CO LIMITED.
NEW ZEALAND FAIR SUN GROUP LIMITED.
NEW ZEALAND FIVE CENTS INTERNATIONAL COMPANY LIMITED.
NEW ZEALAND FONE CAFE LIMITED.
NEW ZEALAND FOOD CORPORATION LIMITED.
NEW ZEALAND FUDGE COMPANY LIMITED.
NEW ZEALAND GLOBAL DAIRY LIMITED.
NEW ZEALAND HOLIDAYS LIMITED.
NEW ZEALAND INDUSTRIAL DESIGN COUNCIL LIMITED.
NEW ZEALAND INSOLVENCY AND ADMINISTRATION SERVICES LIMITED.
NEW ZEALAND INTERNATIONAL GIFT CO. LIMITED.
NEW ZEALAND INVESTMENT PROPERTIES LIMITED.
NEW ZEALAND JOURNAL OF CHINESE MEDICINE LIMITED.
NEW ZEALAND KEERLE HEALTHY FOOD LIMITED.
NEW ZEALAND LEGAL AGENTS LIMITED.
NEW ZEALAND NATPURE LIMITED.
NEW ZEALAND NATURE INTERNATIONAL TRADING GROUP LIMITED.
NEW ZEALAND PAINTBALL PLAYERS LEAGUE LIMITED.
NEW ZEALAND RODMAN BIOLOGICAL TECHNOLOGY GROUP LIMITED.
NEW ZEALAND SCHOOL TRANSPORT WEB LIMITED.
NEW ZEALAND SERVICES COLLEGE HOLDINGS LIMITED.
NEW ZEALAND SUPER STOP LIMITED.
NEW ZEALAND YUANFENG INTERNATIONAL TRADE LIMITED.
NEWCASTLE PROPERTIES LIMITED.

NEWLIVING EDU LIMITED.
NEWTECH HOLDING GROUP LIMITED.
NEXT LEVEL SCAFFOLDING LIMITED.
NEXTGEN ENERGY LIMITED.
NGA KAIHANA LIMITED.
NGAIWI INVESTMENTS LIMITED.
NGATI WAIRERE KAUMATUA LIMITED.
NICE TO MEET YOU LIMITED.
NICE WINDOWS & DOORS LIMITED.
NICHOLAS CHRISTOPHER LIMITED.
NICHOLLS HOLDINGS LIMITED.
NICKLE TRADING LIMITED.
NICNNIK LIMITED.
NIDUM HOLDINGS LIMITED.
NIDUM TRUST COMPANY LIMITED.
NIHAJA LIMITED.
NILMAH HOLDINGS LIMITED.
NIMISM LIMITED.
NIRANJAN FAMILY TRUSTEES LIMITED.
NIREAHA TRADING LIMITED.
NO 8 VENTURES - 3 LIMITED.
NO FUSS GUARANTEED LIMITED.
NODE LIMITED.
NOMISOFT LIMITED.
NONA FILMS LIMITED.
NORDBURG GERMAN WINDOWS LIMITED.
NORTH AVON INV LIMITED.
NORTH BUDGET CLEANING SERVICES LIMITED.
NORTH CANTERBURY BULK CARTAGE LIMITED.
NORTH OTAGO EARTHQUAKE STRENGTHENING LIMITED.
NORTH SHORE PARTY HIRE LIMITED.
NORTH TRADING LIMITED.
NORTHCORP GROUP LIMITED.
NORTHERN EXPOSURE PROPERTIES LIMITED.
NORTHERN TRUSTEE SERVICES (NO 10) LIMITED.
NORTHERN TRUSTEE SERVICES (NO.111) LIMITED.
NORTHERN TRUSTEE SERVICES (NO.113) LIMITED.
NORTHERN TRUSTEE SERVICES (NO.116) LIMITED.
NORTHERN TRUSTEE SERVICES (NO.146) LIMITED.
NORTHERN TRUSTEE SERVICES (NO.161) LIMITED.
NORTHERN TRUSTEE SERVICES (NO.162) LIMITED.
NORTHERN TRUSTEE SERVICES (NO.163) LIMITED.
NORTHERN TRUSTEE SERVICES (NO.164) LIMITED.
NORTHERN TRUSTEE SERVICES (NO.165) LIMITED.
NORTHERN TRUSTEE SERVICES (NO.21) LIMITED.
NORTHERN TRUSTEE SERVICES (NO.22) LIMITED.
NORTHERN TRUSTEE SERVICES (NO.32) LIMITED.
NORTHERN TRUSTEE SERVICES (NO.33) LIMITED.
NORTHERN TRUSTEE SERVICES (NO.34) LIMITED.
NORTHERN TRUSTEE SERVICES (NO.35) LIMITED.
NORTHERN TRUSTEE SERVICES (NO.99) LIMITED.
NORTHERNERS LIMITED.
NORTHGATE INVESTMENTS HOLDING LIMITED.
NORTHGATE LOGISTICS LIMITED.
NORTHGATE SHIPPING LIMITED.
NORTHLAND CORPORATE TRUSTEES LIMITED.
NORTHLAND COURIERS LIMITED.
NORTHLAND INSULATED PANEL CONSTRUCTION LIMITED.
NORTHLAND UNDERGROUND DRILLING LIMITED.
NORTHPOINT LATAM LIMITED.
NORTHSHORE MACHINES & PARTS LIMITED.
NOT JUST MOVING LIMITED.
NOTHING VENTURED NOTHING GAINED LIMITED.

NOURISH HOLISTIC HEALTH AND NUTRITION LIMITED.
NOVA SERVICES LIMITED.
NOVEL PRODUCTIONS LIMITED.
NOW CONSULTANTS LIMITED.
NPC ENTERPRISES LIMITED.
NR PERFORMANCE. FITNESS. PEOPLE. LIMITED.
NRCF RESOURCES LIMITED.
NUKUROA IKA MATA LIMITED.
NUMBER 33 MUSIC LIMITED.
NUMBERNINE GROUP LIMITED.
NUTFREESNACKS LIMITED.
NUTRITEK INTERNATIONAL GROUP (NZ) LIMITED.
NUZILLA LIMITED.
NZ & A KNUDSEN LIMITED.
NZ BUSINESS SOLUTION PROVIDERS LIMITED.
NZ COLLECTABLES LIMITED.
NZ CRUSHING OPERATIONS LIMITED.
NZ ESTIMATING CONSULTANTS & CONTRACTORS LIMITED.
NZ JIAXING TRADING LIMITED.
NZ KARAKA GOLF LODGE LIMITED.
NZ LOVEIT LIMITED.
NZ NATURAL DAIRY TECHNOLOGY DEVELOPMENT LIMITED.
NZ NATURAL SOAPS LIMITED.
NZ PARTS & ACCESSORIES LIMITED.
NZ REINOL PROCHEM LIMITED.
NZ SEAM GAS LIMITED.
NZ TACTICAL SECURITY LIMITED.
NZ TAMARILLO EXPORT COUNCIL LIMITED.
NZ TISSUE LIMITED.
NZ TRADE HOUSE LIMITED.
NZ WATERSPORTS LIMITED.
NZ WHOLESALE ELECTRICAL LIMITED.
NZA RECYCLING LIMITED.
NZL CONCEPTS LIMITED.
NZL CUBA LIMITED.
NZL HUT LIMITED.
NZLS CLE LIMITED.
NZMH LIMITED.
NZMOAI LIMITED.
NZMX COACHING LIMITED.
NZSN LIMITED.
NZVEL LIMITED.
O & J ROBERTS INVESTMENTS LIMITED.
O D C LIMITED.
OADES TRUSTEE LIMITED.
OAK PARK NOMINEES LIMITED.
OAKFORD BUILDERS LIMITED.
OBERHOLSTER LIMITED.
OBERHOLZER HOLDINGS LIMITED.
OC KAY PROPERTY HOLDINGS LIMITED.
OCCASIONAL PRODUCTIONS LIMITED.
OCEAN SWELLS LIMITED.
OCS CONSULTING LIMITED.
OFEK LIMITED.
OFF THE BEATEN TRACK ENTERPRISES LIMITED.
OFFSHORE RENTALS LIMITED.
OFM HOLDINGS LIMITED.
OHAKE LIMITED.
OHG INVESTMENTS LIMITED.
OHG125 LIMITED.
OHINGAITI HOTEL (2007) LIMITED.
OIL INDUSTRIES LIMITED.
OJAKAGLO LIMITED.

OK CONSTRUCTION LIMITED.
OKARAHIA INVESTMENTS LIMITED.
OKAUANGA FARMS LIMITED.
OKCORALE ENTERPRISES LIMITED.
OLD RIVERBED FARM LIMITED.
OLDHAM ELECTRICAL LIMITED.
OLIVER DESIGN LIMITED.
OLIVER KLETT WOODWORKING LIMITED.
OLIVES OF CANTERBURY LIMITED.
OLLIFF HOLDINGS LIMITED.
OLRAC NEW ZEALAND LIMITED.
OM SHREE GANESH ENTERPRISES LIMITED.
OMAHA BAY LIMITED.
OMAKA HOLDINGS LIMITED.
OMEGA FOODS LIMITED.
ON COURT APPAREL LIMITED.
ON INFRASTRUCTURE LIMITED.
ONAWHIM LIMITED.
ONCE WORN LIMITED.
ONE BODY LIMITED.
ONE BY INFINITY LIMITED.
ONE PLAN LIMITED.
ONE STOP PROPERTY MAINTENANCE LIMITED.
ONE ZED LIMITED.
ONETOTARA LIMITED.
ONLINE NOW LIMITED.
ONLINE SOLUTIONS (CHCH) LIMITED.
ONLINEHR LIMITED.
OOH LA LA RECYCLE BOUTIQUE.
OPEN ALL HOURS (WDV) LIMITED.
OPEN RESOURCE NEW ZEALAND LIMITED.
ORANGEPEEL LIMITED.
ORBIT AVIATION LIMITED.
ORCEDA LIMITED.
OREGON LIMITED.
OREWA HILLSCRET DEVELOPMENT CO LIMITED.
ORGTTOOLS NZ LIMITED.
ORIGIN NATURALS LIMITED.
ORION GROUP LIMITED.
ORION VEL LIMITED.
ORMISTON RESIDENTIAL LIMITED.
OTENG SURGICAL LIMITED.
OTO RENTALS LIMITED.
OUR FARM LIMITED.
OUTDOOR DISCOVERIES (2009) LIMITED.
OUTER GULF CHARTER CO. (NZ) LIMITED.
OUTRAGEOUS LIMITED.
OVERDRIVE LIMITED.
OWEKA HOLDINGS LIMITED.
OXBY BUILDERS LIMITED.
P & G INVESTMENTS LIMITED.
P & I PROPERTY INVESTMENTS LIMITED.
P & L PROFESSIONAL SERVICES & SUPPORT LIMITED.
P & N CONSULTING LIMITED.
P AND C MUIR LIMITED.
P AND R JEWELLERS LIMITED.
P B DISTRIBUTORS LIMITED.
P K G INVESTMENTS LIMITED.
P.C. THOMAS LIMITED.
P.C.L PRODUCTIONS LIMITED.
P.H.D. SALON LIMITED.
PAAYMANS STRUCTURAL SERVICES LIMITED.
PACESETTER PROPERTIES LIMITED.

PACIFIC FIREWORKS LIMITED.
 PACIFIC FOODS & PRODUCTS DISTRIBUTION N.Z. LIMITED.
 PACIFIC GLOW (NZ) NO. 1 LIMITED.
 PACO PRODUCTIONS LIMITED.
 PADDOCK WOOD INVESTMENTS LIMITED.
 PADM LIMITED.
 PAFAK HOLDINGS LIMITED.
 PAH ROAD LODGE LIMITED.
 PAH WATER COMPANY LIMITED.
 PAINT IT LIMITED.
 PAINTBALL SUPPLY NZ LIMITED.
 PAINTED FEATHERS LIMITED.
 PAJAWI LIMITED.
 PAKIRI H2 DEVELOPMENT LIMITED.
 PALATINE LIMITED.
 PALLADIUM HIRE LIMITED.
 PALLET LOGISTICS LIMITED.
 PALMERASH LIMITED.
 PALO ALTO LIMITED.
 PAMALCHE LIMITED.
 PAMREI (2009) LIMITED.
 PAN OCEAN HOLDINGS LIMITED.
 PANDA WORKS NZ LIMITED.
 PANGAEA CAFE LIMITED.
 PANGPOND ENTERPRISE LIMITED.
 PANOHO INVESTIGATIONS LIMITED.
 PAPAKURA TAKANINI LOCKSMITHS LIMITED.
 PAPANUI INV LIMITED.
 PAPATOETOE SERVICES LIMITED.
 PAPERTRADE RECYCLING (NZ) LIMITED.
 PARAHI DRYSTOCK LIMITED.
 PARA-LEGAL SERVICES (N.Z.) LIMITED.
 PARAMOUNT DRIVE INVESTMENTS LIMITED.
 PARAMOUNT MANAGEMENT LIMITED.
 PARD INVESTMENTS LIMITED.
 PARIMAL PATEL TRUSTEE LIMITED.
 PARITY LIMITED.
 PARKER & ELKINGTON LIMITED.
 PARKS & GARDENS (2003) LIMITED.
 PARKVIEW TAUPO LIMITED.
 PAROANE HEMANA HOLDINGS LIMITED.
 PAROS ENTERPRISES LIMITED.
 PARQUES HOLDINGS (2004) LIMITED.
 PARRY INVESTMENTS (NZ) LIMITED.
 PASS CAR WHOLESALE AND GROOMERS LIMITED.
 PASS THE PARCEL LIMITED.
 PATELS 2007 LIMITED.
 PATO ENTERTAINMENT LIMITED.
 PATRAY INVESTMENTS LIMITED.
 PAUL DABNER BUILDERS LIMITED.
 PAUL FISHER TRUSTEE CO. 2006 LIMITED.
 PAUL TAYLOR BUILDING LIMITED.
 PAULIOS WORKSHOP LIMITED.
 PAYLESS CABS LIMITED.
 PAYLESS THE STOCK LIQUIDATORS LIMITED.
 PC & BJ LAMBERT BRICK & BLOCKLAYING LIMITED.
 PC & IT SOLUTIONS LIMITED.
 PDH RENTALS LIMITED.
 PDR INVESTMENTS LIMITED.
 PEAK FITNESS LIMITED.
 PEAK GOLF QUEENSTOWN LIMITED.
 PEAK PRINT MANAGEMENT LIMITED.
 PEARSON FAMILY HOLDINGS LIMITED.

PEC OVERSEAS STUDY CLUB LIMITED.
PEDESTAL HOLDINGS LIMITED.
PEESEE LIMITED.
PELE HOLDINGS LIMITED.
PELORUS LODGE LIMITED.
PELORUS SOUND WATER TAXI LIMITED.
PENINSULA BERRIES LIMITED.
PENINSULA MOBILE DIESEL MECHANICS LIMITED.
PENINSULA MOORINGS 2007 LIMITED.
PENRHYN TRUSTEES LIMITED.
PEOPLEHR LIMITED.
PEPA PRODUCTS LIMITED.
PERFECT PITCH NZ LIMITED.
PERFECT PROPERTY MANAGEMENT LIMITED.
PERFECTION CLEANING LIMITED.
PERFECTION SERVICES LIMITED.
PERFORMANCE EXCELLENCE LIMITED.
PERFORMANCE NUTRITION LIMITED.
PERFUME MARKETPLACE LIMITED.
PERPETUATE TRUSTEES LIMITED.
PET PROTECT INSURANCE LIMITED.
PETA HOLDINGS LIMITED.
PETALLY INVESTMENTS LIMITED.
PETE LEATHLEY BUILDERS LIMITED.
PETER GRIFFIN LIMITED.
PETER HENDERSON MEDICAL PRACTICE LIMITED.
PETE'S PAINTERS LIMITED.
PETIT GATEAU LIMITED.
PETOULET HOLDINGS LIMITED.
PGH LIMITED.
PHANTOM 5 - NEO-TECH LIMITED.
PHG LIMITED.
PHILIP KEATING CONSULTANTS LIMITED.
PHILMAR RENTAL TRUST LIMITED.
PHL LIMITED.
PHOENIX 9 LIMITED.
PHOENIX FLOORING LIMITED.
PHOENIX GOLD LIMITED.
PHOENIX HEALTH LIMITED.
PHOTOLAB SERVICES LIMITED.
PIAKO INVESTMENTS LIMITED.
PICO INVESTMENTS LIMITED.
PIKI AKE DEVELOPMENT LIMITED.
PILATES SHAPEZ LIMITED.
PILCHER FARMS (POULTRY) LIMITED.
PILCHER FARMS LIMITED.
PINDORA FARMS LIMITED.
PINEHILLS STATION LIMITED.
PINK CUISINE LIMITED.
PINNACLE ACCOUNTING SERVICES LIMITED.
PINNACLE REALTY LIMITED.
PINTURA'T KULAY LIMITED.
PIONEER FINANCE HOLDINGS LIMITED.
PIPEWORKS INTERNATIONAL LIMITED.
PIPEWORKS LIMITED.
PIRO LIMITED.
PIRTEK (WAIRARAPA 2009) LIMITED.
PISCIADELLO LIMITED.
PITCH IN LIMITED.
PITTSTART FITNESS LIMITED.
PIXELATI LIMITED.
PLAIN COMPANY (2012) LIMITED.
PLANIT HOMES LIMITED.

PLANT LOVE TAPUI LIMITED.
PLASTERSCENE LIMITED.
PLATINUM 5 LIMITED.
PLATINUM HAIR STUDIO LIMITED.
PLATINUM RHOMBUS LIMITED.
PLATYPUS PROPERTIES LIMITED.
PLAYGROUND EVENTS LIMITED.
PLAYMATES HAMILTON LIMITED.
PLAYMATES NZ LIMITED.
PLAYSAFE (N.Z.) LIMITED.
PLUMBING CONCEPTS LIMITED.
PMQ FINANCE AND CONSULTING LIMITED.
PMT LOGISTICS (NZ) LIMITED.
PNG & ASSOCIATES TRUSTEE COMPANY LIMITED.
POCUS PARTNERSHIP LIMITED.
PODIUM PARKING LIMITED.
POET LAVAL LIMITED.
POHUTUKAWA COAST DEVELOPMENT NO. 9 LIMITED.
POINT OF DIFFERENCE CONSULTING LIMITED.
POLO PRINCE PUBLISHING LIMITED.
POMANDER HOLDINGS LIMITED.
PON STOPPERS LIMITED.
PONTIC SERVICES LIMITED.
PONTIUS LIMITED.
PONZ CAPITAL LIMITED.
POODLE PROPERTIES LIMITED.
POOR SAILORS ARTS COLLECTIVE LIMITED.
POP UP DESKS LIMITED.
POPLAR LANE BREW BAR LIMITED.
POPPA HOLDINGS LIMITED.
POPPA PRODUCTIONS LIMITED.
POPPETTS NANNY BUREAU LIMITED.
PORCH LIMITED.
PORT NICHOLSON ASSOCIATION RADIO LIMITED.
PORTAJUMP LIMITED.
PORTAVIN NEW ZEALAND LIMITED.
PORTEOUS HERITAGE LIMITED.
POSEIDON INVESTMENTS LIMITED.
POSITIVE DESIGN RESPONSE LIMITED.
POSITIVE MINDS INTERNATIONAL LIMITED.
POTTER HOLDINGS COMPANY LIMITED.
POULTRY DISTRIBUTORS 2012 LIMITED.
POUNAMU 77 LIMITED.
POWDERCOATERS LIMITED.
POWER OF EIGHT LIMITED.
POWER STEERING & HYDRAULICS LIMITED.
POWERFUL CAPITALS N.Z. LIMITED.
PRAMEET & RAJNITA LIMITED.
PRAXIS COMMUNICATIONS LIMITED.
PRECISE PLUMBING 2013 LIMITED.
PRECISION CLOCK COMPANY LIMITED.
PRECISION FOUNDATIONS CANTERBURY LIMITED.
PREMIER EQUESTRIAN LIMITED.
PREMIER HORSE TRANSPORT (2009) LIMITED.
PREMIUM FOUNDATIONS LIMITED.
PRESIDE CONSULTING LIMITED.
PRESS START LIMITED.
PRESTIGE CARS LIMITED.
PRESTIGE VEHICLE IMPORTS LIMITED.
PRESTON LIMITED.
PRESTON WORLDWIDE LIMITED.
PRETORIUS LIMITED.
PREZANT ASSOCIATES LIMITED.

PRICETRONIX LIMITED.
PRIME PROJECT DEVELOPERS LIMITED.
PRIMEPAC AUTOMATION LIMITED.
PRIMETIME GROUP HOLDINGS LIMITED.
PRINCES WHARF HOTEL LIMITED.
PRINTLINE LIMITED.
PRO COATINGS LIMITED.
PRO MACHINING LIMITED.
PRO SPRAY SOUTH CANTERBURY LIMITED.
PROBE INVESTMENTS LIMITED.
PROCESS SALES & DISTRIBUTION LIMITED.
PROCRAFT RENOVATIONS LIMITED.
PRODUCTION PROJECTS LIMITED.
PROJECT 44 CONSTRUCTION LIMITED.
PROMOTIONAL PACKAGING LIMITED.
PROMP LIMITED.
PROMPT LOANS LIMITED.
PROOFREAD ZONE LIMITED.
PROPEL BRANDS LIMITED.
PROPEL IT LIMITED.
PROPERTIES (ROSS) LIMITED.
PROPERTY COMPLETE LIMITED.
PROPERTY INFORMATION SERVICES LIMITED.
PROPERTY INVESTMENT NZ LIMITED.
PROPERTY INVESTORS NETWORK LIMITED.
PROPERTY LANE LIMITED.
PROPERTY MANAGEMENT GROUP LIMITED.
PROPERTY NO 3 LIMITED.
PROPRE CLEANING SERVICES LIMITED.
PROPS STUDIO PLUS LIMITED.
PROSPECT TERRACE TRUSTEES LIMITED.
PROWGAN LIMITED.
PRYORS OF CAMBRIDGE 2000 LIMITED.
PS INVESTMENTS & HOLDINGS LIMITED.
PT POWER SOLUTIONS LIMITED.
PTM ONLINE LIMITED.
PTP PROPERTY SERVICES LIMITED.
PUAWAI CULTURAL EXPERIENCE LIMITED.
PUERTA ROJA LIMITED.
PUHOI HILLS LIMITED.
PUKEKO FARMS LIMITED.
PUKEKO KIDS CLOTHING LIMITED.
PUKEKO LEARNING SOLUTIONS LIMITED.
PUKEKOHE DIRECT LIMITED.
PUKEKOHE REAL ESTATE LIMITED.
PUKETONA JUNCTION LIMITED.
PUKETUI PIGS LIMITED.
PUKIO INVESTMENTS LIMITED.
PULFORD CONSTRUCTION LIMITED.
PULSE FITNESS AND LEISURE LIMITED.
PULZAR NETCASTING LIMITED.
PUNA ESTATE LIMITED.
PUNCHKUT LIMITED.
PURE AGRI LIMITED.
PURE CLEAN SOUTH LIMITED.
PURE DEALS LIMITED.
PURE ESSENTIALS LIMITED.
PURE HORIZONS LIMITED.
PURE PANTRY LIMITED.
PURE WATERS OF NEW ZEALAND LIMITED.
PURI ENTERPRISES LIMITED.
PURIRI GARDENS LIMITED.
PURITY NEW ZEALAND LIMITED.

PURNELL CREIGHTON SOLICITORS NOMINEE COMPANY LIMITED.
PURPLE COW LIMITED.
PURSUIT QUOTA HOLDINGS LIMITED.
PUTAWA GRAZING LIMITED.
PY FARMING LIMITED.
Q AND K ROSS PROPERTY INVESTMENT LIMITED.
QOL HEALTH DIAGNOSTICS LIMITED.
QT BROADCASTING LIMITED.
QUADZ LIMITED.
QUALITY BRANDS LIMITED.
QUALITY MANAGEMENT SYSTEMS LIMITED.
QUANTUM LONG TERM STRATEGIC INVESTMENTS LIMITED.
QUATTRO HOLDINGS 2007 LIMITED.
QUAY STREET LEASES LIMITED.
QUEENSCLINIC LIMITED.
QUEENSPARK PLUMBING LIMITED.
QUEENSTOWN ENGINEERING 2006 LIMITED.
QUEENSTOWN MOBILE MASSAGE COMPANY LIMITED.
QUEST BRANDS LIMITED.
QUEST MARINE LIMITED.
QUICK SOLUTIONS LIMITED.
QUIE LIMITED.
QUILT AND BAG BOUTIQUE LIMITED.
QUINTAL TERRACES LIMITED.
QUINTON TRUSTEE LIMITED.
QUPLEX LIMITED.
R & A NARAYAN LIMITED.
R & H SOLANKI ENTERPRISES LIMITED.
R & J (WAIROA) LIMITED.
R & J CONCRETE PUMPS LIMITED.
R & J LITTLE LIMITED.
R & R ENTERPRISES LIMITED.
R & R MAUD (2005) LIMITED.
R & S (OBE) HOLDINGS LIMITED.
R B W MCCULLOUGH LIMITED.
R C & S K INVESTMENTS LIMITED.
R GRANT & B OFE-GRANT LIMITED.
R HEIGHWAY LIMITED.
R L & M J ARCHER LIMITED.
R M EDDY & L M EDDY LIMITED.
R M FOLEY LIMITED.
R P K TRANSPORT LIMITED.
R S ELECTRICAL LIMITED.
R S TRADING LIMITED.
R&J LINDSTROM TRUSTEES LIMITED.
R&K LIMITED.
R.C.S. HOLDINGS LIMITED.
R2 ENTERPRISES LIMITED.
RA LIMITED.
RACING RESEARCH SOLUTIONS LIMITED.
RADHE KRISHNA TRADING LIMITED.
RADIANCE LIMITED.
RADIANT DESIGNS LIMITED.
RAIN HARVESTING SYSTEMS LIMITED.
RAINBOW ACRYLICS LIMITED.
RAINER LIMITED.
RAIPRO LIMITED.
RAJPUT TRADERS LIMITED.
RAM EIGHT COMPANY LIMITED.
RAMA TUNA PROPERTIES LIMITED.
RAMSHACKLE STUDIOS LIMITED.
RANDOLPH WALLER LIMITED.
RANFURLY STREET LIMITED.

RANGIORA DEVELOPMENTS TRUSTEE LIMITED.
RANGITIKEI SAWMILLING LIMITED.
RANK SECURITY SERVICES LIMITED.
RAPID SOLUTIONS LIMITED.
RATA LEATHERCRAFTS (NZ) LIMITED.
RATHOD MEDCARE LIMITED.
RATHSKELLER LIMITED.
RATNAM INVESTMENTS LIMITED.
RAUF TRUSTEES LIMITED.
RAUMATI PROPERTY HOLDINGS NO 1 LIMITED.
RAV CHAND TRUSTEE LIMITED.
RAWHITI CONSTRUCTION LIMITED.
RAYMOND PROPERTIES LIMITED.
RAYNE DEVELOPMENT LIMITED.
RAZOR MARKETING.
RB TRANSPORT LIMITED.
RCP 3 LIMITED.
RCSG LIMITED.
RDC HOLDINGS LIMITED.
RDJ TRUST LIMITED.
RDR REALTY LIMITED.
READY OR NOT LIMITED.
REAL COOL HOLDINGS LIMITED.
REAL FOOD (NZ) LIMITED.
REAL FORTUNE HOLDINGS LIMITED.
REAL KIDS PRESCHOOL LIMITED.
REAL NATURE HOLIDAY TOURS LIMITED.
REALTY MANAGEMENT 2006 LIMITED.
REAY HOLDINGS LIMITED.
REBECCA WAITE LIMITED.
REBELS & ROBOTS PRODUCTIONS LIMITED.
RECOVERY UNIT OPERATIONS LIMITED.
RECRUITMENT ANGELS LIMITED.
RED BELLY CONSULTING LIMITED.
RED BERRY PTY LIMITED.
RED BOX PRODUCTION LIMITED.
RED CARPET RELOCATIONS LIMITED.
RED MARKETING & DESIGN LIMITED.
RED SKY DESIGN LIMITED.
RED TRADING LIMITED.
REDBOX DIGITAL LIMITED.
REDCAT LIMITED.
REDGWELL VITICULTURE LIMITED.
REDWARD REID LIMITED.
REDWOOD CARE LIMITED.
REEL HUNTING LIMITED.
REELHUNTERS BAIT AND TACKLE LIMITED.
REES STREET PROPERTY LIMITED.
REES-THOMAS CONSULTING LIMITED.
REGALO CONSULTING LIMITED.
REGENT LENDERS LIMITED.
REI ONE LIMITED.
RELAX AND REVIVE LIMITED.
RELIANCE OTAGO LIMITED.
REMUERA DENTAL PARTNERS LIMITED.
RENOVATE 2 PROFIT LIMITED.
RENT A CHEF NZ LIMITED.
RENTRAC LIMITED.
REPWORLD LIMITED.
RESENSE LIMITED.
RESIDENTIAL PLAN SERVICES LIMITED.
RESOLUTE CONSULTANTS LIMITED.
RESOLUTION HOMES LIMITED.

RESTAURANT AMERICANA LIMITED.
RESTAURANT CONSULTANTS LIMITED.
RETIREMENT VILLAGES INTENDING RESIDENTS LIMITED.
RETMAR NZ LIMITED.
REVENT LIMITED.
REVOLUTION WIRE AND STEEL LIMITED.
REWOTHUOS LIMITED.
REXDALE ANGELES LIMITED.
RFID INVESTMENTS LIMITED.
RG AND GR ENTERPRIZES LIMITED.
RGV LIMITED.
RHEA ENTERPRISES LIMITED.
RHYTHM & BOOGIE LIMITED.
RICHLIN COMPANY LIMITED.
RICKY'S LIMITED.
RIDDELL DEVELOPMENTS LIMITED.
RIGHT AT HOME LIMITED.
RIGHT COMPUTER SUPPLIES LIMITED.
RIMU TRUSTEES MARLBOROUGH LIMITED.
RING TERRACE CONSULTANTS LIMITED.
RISING BUN BAKERY AND TEA ROOM LIMITED.
RISK & SECURITY SOLUTIONS INTERNATIONAL LIMITED.
RITCHIE'S RETRO RECORDS (NZ) LIMITED.
RIVER CITY SPA'S LIMITED.
RIVER GOLD DEVELOPMENTS LIMITED.
RIVER ROAD 1751 LIMITED.
RJ SHAW INVESTMENTS LIMITED.
RJC CARPENTRY LIMITED.
RJ'S UK HOLDINGS LIMITED.
RJW MURU LIMITED.
RK IMAGES LIMITED.
RL DESIGN LIMITED.
RLL NOMINEES LIMITED.
RMC CONSULTING LIMITED.
RMDT PARTNERS LIMITED.
RMHK2 LIMITED.
RNJ INVESTMENTS LIMITED.
ROAD RACE & RALLY LIMITED.
ROAD TRANSPORT SAFETY AUDIT LIMITED.
ROAST 2NITE LIMITED.
ROBERT & CECILIA COMPANY LIMITED.
ROBERTSON & BROWNE BUILDERS LIMITED.
ROBERTSON JV LIMITED.
ROBYNS AGENCY SERVICES LIMITED.
ROCK SOLID CONCRETE LIMITED.
ROCKBEARE DESIGN LIMITED.
ROCKEL INVESTMENTS LIMITED.
ROCKET CONSTRUCTION & TRADING LIMITED.
ROCKNROLL CHEF LIMITED.
ROCKVEST LIMITED.
ROCOCO INVESTMENTS LIMITED.
RODNEY LIVESTOCK TRANSPORT LIMITED.
ROLAND WIMMERS LIMITED.
ROLL ON PAINTING LIMITED.
ROMA GROUP LIMITED.
ROMAN KSMIT ENTERPRISE LIMITED.
ROMANINA (HANYANG) LIMITED.
RONGA LOGGING LIMITED.
RONIN MERCHANTS LIMITED.
ROOFING SOLUTIONS SOUTHLAND LIMITED.
ROSA (PN) LIMITED.
ROSANG LIMITED.
ROSE GARDEN KOREAN RESTAURANT LIMITED.

ROSE RHIND TRUSTEE LIMITED.
 ROSEBERRY ROAD LIMITED.
 ROSES ONLY LIMITED.
 ROSIE LIFESTYLE LIMITED.
 ROTARSH GROUP LTD.
 ROWE SILT LIMITED.
 ROX INVESTMENTS LIMITED.
 ROXIE INVESTMENTS LIMITED.
 ROY & SAM OSBORNE LIMITED.
 ROYAL GLOBAL MARKETING & DISTRIBUTORS (NZ) LIMITED.
 ROYAL OAK TERTIARY COLLEGE LIMITED.
 ROYAL PROPERTY LIMITED.
 RPSM INVESTMENTS LIMITED.
 RS2013 LIMITED.
 RSS HOLDINGS LIMITED.
 RSS(FR) LIMITED.
 RUAHINE PROPERTIES LIMITED.
 RUBBER & FOAM SUPPLIES (NORTHLAND) LIMITED.
 RUGBY REVOLUTIONS LIMITED.
 RULE OF THREE LIMITED.
 RUM LINE LIMITED.
 RUMBA LIMITED.
 RUMBLE CONTRACTING LIMITED.
 RUMBLE MUSIC LIMITED.
 RUNDS TRUSTEES LIMITED.
 RUNTAJIE COMPANY LIMITED.
 RURALREMIX LIMITED.
 RUSSELL MOTEL LIMITED.
 RUTTNEY LIMITED.
 RW HAMMOND TRANSPORT LIMITED.
 RYALDAN SERVICES LIMITED.
 RYAN HOLDINGS & ASSOCIATES LIMITED.
 RYAN KITCHENS LIMITED.
 RYAN SECURITY AND CONSULTING (NORTH) LIMITED.
 RYCON LIMITED.
 RYEFIELD TRUSTEE SERVICES LIMITED.
 RYMIOL INVESTMENT LIMITED.
 RYOC LIMITED.
 RYSKE LIMITED.
 S & I NEWMAN HOLDINGS LIMITED.
 S & N GASKILL LIMITED.
 S & S FLOORING LIMITED.
 S & W TRADING LIMITED.
 S AND K SIO LIMITED.
 S J M AUCKLAND LIMITED.
 S J M CHRISTCHURCH LIMITED.
 S M TILING LIMITED.
 S N 3 LIMITED.
 S S PRASAD INVESTMENTS LIMITED.
 S V REDDY COMMERCIAL CLEANING LIMITED.
 S&S NZ LIMITED.
 S.A.T. PACIFIC LIMITED.
 S.AG PRIVATE & CO. LIMITED.
 S.C.C.R LIMITED.
 S.R. AND J. LIMITED.
 SA TRUSTEE COMPANY LIMITED.
 SAAR LIMITED.
 SAFE WORKPLACES LIMITED.
 SAFEBOX NZ LIMITED.
 SAFETYWARE INTERNATIONAL LIMITED.
 SAFFRON INTERNATIONAL HOLDINGS LIMITED.
 SAFFRON INTERNATIONAL HOLDINGS NO 1 LIMITED.
 SAIGONZ PROPERTIES LIMITED.

SAILTEC LIMITED.
SAISON RESTAURANT LIMITED.
SAK TRADING LIMITED.
SALE TRUST LIMITED.
SALEYARDS.CO.NZ LIMITED.
SALIENCE LIMITED.
SALLY CONSULTING LIMITED.
SALVADOR LIMITED.
SALVARE ESTATE LIMITED.
SAMARAIE LIMITED.
SAMEL ENTERPRISES LIMITED.
SAMI N SAMAN LIMITED.
SAMPSON PROPERTY HOLDINGS LIMITED.
SAMSON ENTERPRISES LIMITED.
SAMUELS PATTERSON LIMITED.
SAN SABLE LIMITED.
SANA ENTERPRISE LIMITED.
SANDILAND INVESTMENTS LIMITED.
SANDQUARRY HOLDINGS LIMITED.
SANDYBOYZ AUTOMOTIVE LIMITED.
SANGOMA INVESTMENTS LIMITED.
SANJAY'S SELECTION LIMITED.
SANTA HELENA ENTERPRISES LIMITED.
SAOIRSE LIMITED.
SAP CONSUMER PRODUCTS LIMITED.
SARALEE INVESTMENTS LIMITED.
SARANT LIMITED.
SARBJJJ LIMITED.
SARRAI LIMITED.
SARRISON GALLERY LIMITED.
SARVIJ HOLDINGS LIMITED.
SASFOOT PROPERTY LIMITED.
SASSC LIMITED.
SASSINI INTERIOR DESIGN LIMITED.
SATJIT ENTERPRISES LIMITED.
SATO INVESTMENTS LIMITED.
SAUMALEOSO ENTERPRISE LIMITED.
SAVAGE SOCIETY LIMITED.
SAVE C & F LIMITED.
SAVVY TECHNOLOGY LIMITED.
SAXBY'S TRANSPORTATION LIMITED.
SBC INDUSTRIAL SOLUTIONS LIMITED.
SCANDIC HOLDINGS LIMITED.
SCARAB WHOLESALE LIMITED.
SCHB INVESTMENTS LIMITED.
SCHOOL GARDENS LIMITED.
SCKL LIMITED.
SCOPE PAINTING LIMITED.
SCORPIO ENTERPRISES LIMITED.
SCOTT ROAD DEVELOPMENT LIMITED.
SCOTT VOWLES LIMITED.
SCOTTS PAINTING LIMITED.
SCP WATER CO LIMITED.
SCRAFTON INVESTMENTS LIMITED.
SCUD DEVELOPMENTS LIMITED.
SD PLUMBING LIMITED.
SDK HOLDINGS (NZ) LIMITED.
SE (DUNEDIN) LIMITED.
SEAIRLAND LOGISTICS LIMITED.
SEARCH ME LIMITED.
SEASPECS LIMITED.
SEAWARD PROPERTY HOLDINGS LIMITED.
SECOND SKIN LIMITED.

SECURITY MEDICAL SERVICES LIMITED.
SEDEX LOGISTICS LIMITED.
SEDROC MAE LIMITED.
SEEKA EMPLOYEE SHARE PLAN TRUSTEES LIMITED.
SEGNA DESIGN & GRAPHICS (2007) LIMITED.
SELAK SUPERSAVER LIMITED.
SELWAN AND BROTHERS LIMITED.
SELWYN DECORATORS LIMITED.
SELWYN DISTRIBUTORS LIMITED.
SELWYN INVESTMENT NZ LIMITED.
SENTRY HILL WINERY (2006) LIMITED.
SERAFIMRYDER LIMITED.
SERENDIPITY INVESTMENTS LIMITED.
SERVICE CONSULTANTS LIMITED.
SERVICE MASTER NEW ZEALAND LIMITED.
SEVEN EIGHT LIMITED.
SEVEN PEAKS LIMITED.
SEY-CON 2011 LIMITED.
SFB LIMITED.
SHAAD & ZAAD INVESTMENTS LIMITED.
SHAH CORPORATION NEW ZEALAND LIMITED.
SHAHNAAZ ENTERPRISES LIMITED.
SHAKESPEARE CLIFF ESTATE LIMITED.
SHALOM TRADING COMPANY LIMITED.
SHANE GEORGE GERRITSEN LIMITED.
SHANE MCWATT EARTHMOVERS LIMITED.
SHANGHAI HENG DA NEW ZEALAND LIMITED.
SHAO JIE & SHI LEI TRUSTEE LIMITED.
SHARCRIS LIMITED.
SHARE INNOVATIONS LIMITED.
SHARE WAIKATO LIMITED.
SHARPIN BIOSCIENCES (NZ) LIMITED.
SHAW RACE ENGINEERING LIMITED.
SHED 3 RESTAURANT LIMITED.
SHEDXS LIMITED.
SHEFFIELD FOX LIMITED.
SHELF COMPANY NO. 2 LIMITED.
SHELF COMPANY NO. 4 LIMITED.
SHELLEY D LIMITED.
SHELLMAR DAIRIES LIMITED.
SHELTER BELT CLEANUP AND MULCHING SERVICES LIMITED.
SHENG SHENG CHAN INVESTMENTS LIMITED.
SHINEMING LIMITED.
SHINES INVESTMENTS LIMITED.
SHIPWRECKED 2012 LIMITED.
SHIVA ELECTRICAL LIMITED.
SHIVAYA TRUSTEE LIMITED.
SHIVLINK LIMITED.
SHOES ON LINE ENTERPRISES NEW ZEALAND LIMITED.
SHOEZEZ LIMITED.
SHOOIES ENTERPRIZES LIMITED.
SHOP NINE EN BRAID LIMITED.
SHORTLAND CAPITAL LIMITED.
SHORTLAND LIMITED.
SHORTLAND MANAGEMENT LIMITED.
SHOTBLAST SERVICES (S.I.) LIMITED.
SHOTOVER CONSULTING LIMITED.
SHOWBAGS NZ LIMITED.
SHREE OHM SAI LIMITED.
SHUK'S PASTRIES LIMITED.
SHWETA INVESTMENTS LIMITED.
SIAMESE NZ COMPANY LIMITED.
SI'AR SALADS LIMITED.

SIBR LIMITED.
SICAAI LIMITED.
SIDNEY CLARK LIMITED.
SIEVERS PROPERTY LIMITED.
SIGMA SERVICES LIMITED.
SILVER FERN BUSINESS SOLUTIONS LIMITED.
SILVER FERN HOMES LIMITED.
SILVER GROUP LIMITED.
SILVERHILL BUILDERS LIMITED.
SILVERMERE LIMITED.
SILVERS ASSOCIATES LIMITED.
SIMON MEIKLE BUSINESS BROKERING LIMITED.
SIMON THURSDAY LIMITED.
SIMPAC LIMITED.
SIMPLICITY POOL CARE LIMITED.
SIMPLY COMPUTERS LIMITED.
SINBIN LIMITED.
SINEAPPS LIMITED.
SINGERS ROAD DEVELOPMENTS LIMITED.
SINGLETON DENTAL LIMITED.
SINONZ INTERNATIONAL INVESTMENT CO. LIMITED.
SIROCCO APARTMENTS MANAGEMENT LIMITED.
SIRRAH HOLDINGS LIMITED.
SISBRO INVESTMENTS LIMITED.
SITTING PRETTY LIMITED.
SIUMU PROPERTIES LIMITED.
SIX DOUBLE EIGHT INVESTMENTS LIMITED.
SJH CONSTRUCTION LIMITED.
SJS CONSULTING LIMITED.
SK 1 LTD.
SK MECHANICAL SERVICES LIMITED.
SK TRANSPORT LIMITED.
SKILZ WAIKATO LIMITED.
SKITE ADS LIMITED.
SKS ENTERPRISES LIMITED.
SKYLINE MARLBOROUGH LIMITED.
SL INSURANCE BROKERS LIMITED.
SL TRADE SERVICES LIMITED.
SLED DOG EXPRESS LIMITED.
SLEDGEABOUT NZ LIMITED.
SLEEK BOUTIQUE LIMITED.
SLENDERFORM HOLDINGS LIMITED.
SLI SYSTEMS (NZ) LIMITED.
SLIP AND FALL SOLUTIONS (HB) LIMITED.
SMACK SOLUTIONS LIMITED.
SMART ART DESIGN LIMITED.
SMART BLASTED LIMITED.
SMART DAY MAINTENANCE LIMITED.
SMART ENTERPRISE APPLICATION AND SERVICES LIMITED.
SMART FREEZE LIMITED.
SMART PARKING NZ LIMITED.
SMART PROGRESSIVE LIMITED.
SMARTECH LIMITED.
SMARTER PERSONAL TRAINING LIMITED.
SMARTSMS NZ LIMITED.
SMARTT HOLDINGS LIMITED.
SMASHING GIFTS LIMITED.
SME ACCOUNTING SERVICES LIMITED.
SMITH GROUP LIMITED.
SMITH LINERS LIMITED.
SMIX INVESTMENTS LIMITED.
SMOOCHPOOCH LIMITED.
SMOOTH AUTO NZ LIMITED.

SNELL FENCING LIMITED.
SO YOU HAIRDRESSING LIMITED.
SOAKHOLES TAUPO LIMITED.
SOCIAL LITE LIMITED.
SODEAU INVESTMENTS LIMITED.
SODHI G LIMITED.
SOHO BEER COMPANY LIMITED.
SOHO CONSULTING LIMITED.
SOJOURN LIMITED.
SOLAR WAREHOUSE NZ LIMITED.
SOLE MOVEMENT LIMITED.
SOLGOLD LIMITED.
SOLID ESTIMATING LIMITED.
SOLIHULL INVESTMENTS LIMITED.
SOLONG LIMITED.
SOLUTIO LIMITED.
SOMETHING NICE LIMITED.
SOMETHING SOMETHING LIMITED.
SOMMET DIGITAL LIMITED.
SOMS TRANSPORT LIMITED.
SONA ENTERPRISES LIMITED.
SONAS INVESTMENTS LIMITED.
SONOMA SERVICES LIMITED.
SONYVON CORPORATION LIMITED.
SOOTY 'N' SWEEP NORTHLAND LIMITED.
SOPER HOLLAND LIMITED.
SOPHIE LEE SALES LIMITED.
SORRENTO CONSULTING LIMITED.
SOTERIA CONSTRUCTION & PROPERTIES LIMITED.
SOUDAZ NEW ZEALAND LIMITED.
SOUND SURROUNDS FENCING LIMITED.
SOUTH CITY PROPERTY MANAGEMENT LIMITED.
SOUTH END CLOTHING LIMITED.
SOUTH PACIFIC AERO LEASE LIMITED.
SOUTH PACIFIC FOREST PRODUCTS LIMITED.
SOUTH PACIFIC TRADING CORPORATION LIMITED.
SOUTH PACIFIC WOOL TRADING COMPANY LIMITED.
SOUTHERLIES LIMITED.
SOUTHERN CONTRACTING SERVICES LIMITED.
SOUTHERN PARADISE LIMITED.
SOUTHERN SCENEZ NZ LIMITED.
SOUTHERN STAR PROPERTY SERVICES LIMITED.
SOUTHERN SYSTEMS LIMITED.
SOUTHLAND MOBILE PRESSURE CLEANING LIMITED.
SOUTHLINE AUTO DISMANTLERS LIMITED.
SOUTHPOINT INTERNATIONAL (NZ) LIMITED.
SOVEREIGN TRADING LIMITED.
SOWERBY TRANSPORT LIMITED.
SOWICHAJ COMPANY LIMITED.
SPACE GLOBAL LIMITED.
SPACIO LIMITED.
SPAINZ LIMITED.
SPARE CARD INTERNATIONAL LIMITED.
SPARK TELECOM LIMITED.
SPARKY KING LIMITED.
SPARTAN COMMERCIAL SERVICES LIMITED.
SPAUS LIMITED.
SPECIALISED LED LIMITED.
SPECIALISED METAL FABRICATORS LIMITED.
SPECIALIZED CLADDING SYSTEMS LIMITED.
SPECIALTY PUBLISHING LIMITED.
SPEEDFREAK MOTORSPORT LIMITED.
SPENNYMOOR HOLDINGS LIMITED.

SPEY STREET LIMITED.
SPHEROVISION NZ LIMITED.
SPHILO LIMITED.
SPIC & SPAN CLEANING CO LIMITED.
SPICY FLAMES LIMITED.
SPIDER HOLDINGS LIMITED.
SPIDER LIMITED.
SPIRIT COMMUNICATIONS LIMITED.
SPLASH SIGNS LIMITED.
SPLASH STORE LIMITED.
SPLODGE LIMITED.
SPORT RESEARCH GROUP (INTERNATIONAL) LIMITED.
SPORTSWORLD WARKWORTH LIMITED.
SPORTWAYS GUN SHED LIMITED.
SPRAYTAN CARAVAN LIMITED.
SQUARE LIMITED.
SR WAIKATO TRUSTEE (469605) LIMITED.
SS WILSON CONSULTING LIMITED.
SSPMINVESTMENTS LIMITED.
SSR ENTERPRISES LIMITED.
SSS CONSULTANTS LIMITED.
ST AUBYN (2006) LIMITED.
ST DEMOLITION & CONTRACTORS LIMITED.
ST HELENS TRUSTEE LIMITED.
ST. MARY'S HOLDING TRUSTEE LIMITED.
STACKUP LIMITED.
STAFFMED RECRUITS LIMITED.
STAG AND TROUT LIMITED.
STANFORD & STANFORD LIMITED.
STANG HOUSE THAI FOOD LIMITED.
STANNAND LIMITED.
STAR MATERIAL ASSET MANAGEMENT LIMITED.
STAR OF THE HEART LIMITED.
STARBOAT CO. LIMITED.
STARKTON HOLDINGS LIMITED.
STARLIGHT CLEANING SERVICES LIMITED.
STARLIGHT PROPERTY INVESTMENTS LIMITED.
STARLINE TREASURY JP LIMITED.
STARTUP PROPERTY INVESTMENTS LIMITED.
STEEL FOUNDATIONS SOUTH ISLAND LIMITED.
STEEL IMAGE ENGINEERING LIMITED.
STEEL IT ENGINEERING LIMITED.
STELLA AUTOMATION LIMITED.
STELLAR TECHNOLOGIES LIMITED.
STEPHANIEWIKI.COM LIMITED.
STEPHEN P KEEGAN INVESTMENTS LIMITED.
STERPETTO LIMITED.
STEVE GREIG CONSTRUCTION LIMITED.
STEVEN HILL ARCHITECTURE LIMITED.
STILLWATER LAND LIMITED.
STIRLING PROJECTS LIMITED.
STONELOCH ORCHARDS LIMITED.
STONTEK COMPANY LIMITED.
STRAIGHT EDGE ENTERPRISES LIMITED.
STRAIGHTLINE PANELBEATING LIMITED.
STRATEGIC AWARENESS FOR EMPOWERMENT LIMITED.
STRATEGIC EMPLOYMENT LIMITED.
STRATEGIS TRUST MANAGEMENT LIMITED.
STRATHDON LIMITED.
STRATHKOI LIMITED.
STRIP WAX BOUTIQUE LIMITED.
STRONG POINT ELECTRICAL LIMITED.
STRONG POINT LIMITED.

STROOKAPPE PROPERTIES LIMITED.
STUDIO ACTIVE 2 LIMITED.
STUDIO AGENCIES LIMITED.
STUDIO WON LIMITED.
STURMON SCOTT LAWYERS LIMITED.
STURMON TRUSTEE SERVICES (NO.2) LIMITED.
STURMON TRUSTEE SERVICES LIMITED.
STURMON TRUSTEE SERVICES NO 3 LIMITED.
STYLE IN THE CITY LIMITED.
STYLE INC (1995) LIMITED.
STYLE LIMOS LIMITED.
STYLED LIMITED.
STYLES JEWELLERY LIMITED.
SUBWAY MOBIL MT EDEN LIMITED.
SUBWAY WESTPORT LIMITED.
SUGAR GLIDERS LIMITED.
SUGARCAKE NZ LIMITED.
SUJITH INTERNATIONAL LIMITED.
SUMITESH INVESTMENTS LIMITED.
SUMMERHILL HOLDINGS TRUSTEE LIMITED.
SUN TAI HOLDINGS LIMITED.
SUNCREST SOLUTIONS LIMITED.
SUNDAY BUSINESS COMMUNICATIONS LIMITED.
SUNDAY SHOPPING LIMITED.
SUNRISE TRANSPORT LIMITED.
SUNSET CYCLE LIMITED.
SUNSHINE CAFE LIMITED.
SUNSHINE INVESTMENT PROPERTIES LIMITED.
SUNSHINE NO. 2 TRUSTEES LIMITED.
SUNYATA LIMITED.
SUNZ INTERNATIONAL LIMITED.
SUPAKLEEN CLEANING SERVICES LIMITED.
SUPER RECOVERY LIMITED.
SUPERFOREX FINANCIAL (NZ) LIMITED.
SUPERIOR MARKETING SYSTEMS LIMITED.
SUPERIOR SITEWORKS TRUSTEES LIMITED.
SUPERIOR YACHT CREW LIMITED.
SUPPLEMENTS WHOLESALE LIMITED.
SUPREME CONSTRUCTIONS CIVIL & DRAINAGE WORKS COMPANY LIMITED.
SUPRIYA MAHARAJ LIMITED.
SURPLUS 2 REQUIREMENTS LIMITED.
SURTEC. GROUP CONSULTANTS LIMITED.
SURVIVAL DIRECT LIMITED.
SURVIVAL PREPPERS NZ LIMITED.
SUSAN BOWLER CONSULTANCY LIMITED.
SUSHI & SUSHI 2013 LIMITED.
SUSHIYA TAKAPUNA LIMITED.
SUSTAINABLE PARTNERS LIMITED.
SUSTENANTS LIMITED.
SUZANNE ANDERTON LIMITED.
SWEDE AS LIMITED.
SWEET ENDINGS LIMITED.
SWEET TREE LIMITED.
SWIFT N SHIFT STOPPERS LIMITED.
SWIFT SHUTTLES LIMITED.
SWIMTRIM 2005 LIMITED.
SWING PROFILE LIMITED.
SWITCH NOW SAVE LIMITED.
SWITZA WATCH COMPANY LIMITED.
SWOOP TECHNOLOGIES LIMITED.
SYBARITE SUPPLIES LIMITED.
SYNAPSE MARKETING LIMITED.
SYNCHRO BUILDING SERVICES LIMITED.

SYPHARMA LIMITED.
 SYSTEM-MATIX LIMITED.
 SYX DECORATING LIMITED.
 T & A REED TRUSTEES LIMITED.
 T & P PLASTERING SERVICES LIMITED.
 T A ENTERPRISES LIMITED.
 T AND T TRADING LIMITED.
 T J TRAINING INVESTMENT LIMITED.
 T MCFETRIDGE (2003) LIMITED.
 T P KIDS LIMITED.
 T S A HOLDINGS 2007 LIMITED.
 T&J HOOPER LIMITED.
 T.D. WIRI LIMITED.
 TA & RP INVESTMENTS LIMITED.
 TABLE CREATIONS LIMITED.
 TABLETOP FLOORING LIMITED.
 TABU TATTOO LIMITED.
 TACA (OZ) NZ LIMITED.
 TAG HOMES LIMITED.
 TAGTEK LIMITED.
 TAHAND HOLDINGS LIMITED.
 TAHI ORCHARD LIMITED.
 TAI CHI SCHOOL LIMITED.
 TAI TAPU LIVESTOCK TRADING LIMITED.
 TAIERI INDUSTRIAL RENTAL INVESTMENTS LIMITED.
 TAIERI VETERINARY CLINIC LIMITED.
 TAILORED BUILDING SYSTEMS LIMITED.
 TAILORED SECURITY SOLUTIONS LIMITED.
 TAIT REAL ESTATE LIMITED.
 TAIWAN SUNRISING LIMITED.
 TAKAPUNA HAVEN PROPERTIES LIMITED.
 TAKU PROPERTIES LIMITED.
 TALK ME INTO IT LIMITED.
 TALLBOY INVESTMENTS LIMITED.
 TAMATERAU SHORES LIMITED.
 TAMURE INVESTMENT CO LIMITED.
 TANGATA WHENUA KAITIAKI LIMITED.
 TANGLEWOOD LIMITED.
 TANSY AND BROTHERS PRIVATE LIMITED.
 TANVEER ENTERPRISES LIMITED.
 TANVEER'S CLEANING SERVICES LIMITED.
 TAR INVESTMENTS LIMITED.
 TARAGON CREATIONS LIMITED.
 TARANAKI 2001 LIMITED.
 TARANAKI HOME RENOVATIONS LIMITED.
 TARATA CORPORATION LIMITED.
 TARATA HOLDINGS LIMITED.
 TARGA TOURS LIMITED.
 TARGET PEST NZ LIMITED.
 TARGET TRAINING NZ LIMITED.
 TARKA HOLDINGS WANGANUI LIMITED.
 TAROMT LIMITED.
 TARTAN TYRES LIMITED.
 TASHAKOVA PROPERTIES LIMITED.
 TASKBEE LIMITED.
 TASMAN PROPERTY SERVICES LIMITED.
 TASMAN TAX AND ACCOUNTING LIMITED.
 TASMAN TAX TRUSTEE LIMITED.
 TASPAC PACIFIC PARTNERS NO.2 LIMITED.
 TASPAC PARTNERS 1 LIMITED.
 TASTE OF AFRICA LIMITED.
 TASTE OF WORLD LIMITED.
 TAUPO AUTO REFINISHERS LIMITED.

TAURANGA HD LIMITED.
TAURANGA SWIMMING POOL BUILDERS LIMITED.
TAURUS COMPUTER SOLUTIONS LIMITED.
TAURUS MARKETING (2012) LIMITED.
TAUTUA LIMITED.
TAWNTEKK LIMITED.
TAXATION CONSULTANTS LIMITED.
TAYLOR RELOCATIONS LIMITED.
TAYLORED UPHOLSTERY LIMITED.
TAZGEMA HOLDINGS LIMITED.
TAZZA ENTERPRISES LIMITED.
TCAMCA LIMITED.
TCC INVESTMENTS LIMITED.
TD HANG LIMITED.
TE AUMOANA WHARE LIMITED.
TE AWA CIVIL CONSTRUCTION LIMITED.
TE AWAMUTU TRUSTEES NO 6 LIMITED.
TE HAPARA FISH SHOP LIMITED.
TE HIRA & ASSOCIATES LIMITED.
TE HOA COMPANY LIMITED.
TE KANAE LIMITED.
TE KAWA INVESTMENTS LIMITED.
TE KUITI ENERGY CENTRE LIMITED.
TE MARAMATAKA HOLDING COMPANY LIMITED.
TEA FOR YOU LIMITED.
TEACH-OLA INVESTMENTS LIMITED.
TEAM EXTREME LIMITED.
TEAM.GV LIMITED.
TECHNICAL DATA SERVICES LIMITED.
TECHPIA COMPANY LIMITED.
TECH-SOLVE PLASTICS LIMITED.
TECHSTAR COMPUTERS LIMITED.
TEDDY&LILI TRANSPORT LIMITED.
TEENNZ.COM LIMITED.
TEEPEE CIDER LIMITED.
TELEEXPRESS LIMITED.
TELELOGISTICS LIMITED.
TELLUS EDUCATION LIMITED.
TENAHAUN DEVELOPMENTS LIMITED.
TENDENCIES LIMITED.
TEO'S ENGINEERING SERVICES LIMITED.
TERAWHITI CHEESE COMPANY LIMITED.
TERESA KELLY TRUSTEE LIMITED.
TERRA WEB SERVICES LIMITED.
TERRACE DESIGN LIMITED.
TERTIARY EDUCATION CONSULTANCY SERVICES LIMITED.
TESORO LIMITED.
TESSA STEWART TRUSTEE COMPANY LIMITED.
TETSUYA HOLDINGS LIMITED.
TEXAN ART SCHOOLS PONSONBY LIMITED.
TEXAS HIGHWAY LIMITED.
TEZYN SCREENPRINTING LIMITED.
THAI EDEN LIMITED.
THAI KAO HOM LIMITED.
THANDI LIMITED.
THE ANCHORED LIGHTHOUSE LIMITED.
THE ANGUS SOCIETY OF NEW ZEALAND LIMITED.
THE BEST HOLIDAY COMPANY LIMITED.
THE BEST LITTLE LAWHOUSE LIMITED.
THE BIG BANG INTERNATIONAL LIMITED.
THE BLUE COMPANY LIMITED.
THE BOUTIQUE GYM LIMITED.
THE BROCK SHOP LIMITED.

THE BROKER LIMITED.
THE BUNNY BURROW LIMITED.
THE BUTCHERS BLOCK MOSGIEL LIMITED.
THE CAMERONZ LIMITED.
THE COLLECTIVE CANTERBURY LIMITED.
THE COMPOSITE GROUP GP LIMITED.
THE CORNER BAR 2008 LIMITED.
THE COROMANDEL PENINSULA POST LIMITED.
THE COUNSELLING SPACE LIMITED.
THE COUP GROUP LIMITED.
THE DESIGNERY EFFECT LIMITED.
THE DIGITAL STUDIO LIMITED.
THE DIVE PIRATE LIMITED.
THE EDGE GROUP LIMITED.
THE EMPIRE STEAM COMPANY LIMITED.
THE ENGLISH TAPWARE COMPANY LIMITED.
THE ESPLANADE PROPERTY MANAGEMENT LIMITED.
THE FEATHER FACTORY LIMITED.
THE FOODGROUP LIMITED.
THE FORREST TRADING COMPANY LIMITED.
THE FRUIT & VEGE BARN LIMITED.
THE FRUIT BARN LIMITED.
THE FUNKY FISH COMPANY LIMITED.
THE GARDEN TERRACE LIMITED.
THE GLASS WHISPERERS LIMITED.
THE GOOD FUN LIMITED.
THE GOOD TIMES LIMITED.
THE GUILDS LIMITED.
THE GUMBOOT GURU LIMITED.
THE HEAT PUMP MAN LIMITED.
THE HEATON HOLDING COMPANY LIMITED.
THE HIGH TEA CAFE LIMITED.
THE HIVE WORKSHOP LIMITED.
THE HOUSEWASH COMPANY LIMITED.
THE HR BIZ LIMITED.
THE IMPERIAL HOUND LIMITED.
THE IN GROUP LIMITED.
THE INSURANCE CLINIC NZ LIMITED.
THE INTERNATIONAL PROPERTY CLUB LIMITED.
THE INTERNATIONAL WANDERER LIMITED.
THE KAURI COTTAGE LIMITED.
THE LAU'S VENTURE LIMITED.
THE LINEN PRESS LIMITED.
THE LION'S SHARE SYNDICATE LIMITED.
THE LUMBER YARD LIMITED.
THE LUMSDEN ADVENTURE COMPANY LIMITED.
THE MAD HATTER LIMITED.
THE MANAWATU RUGBY DEVELOPMENT TRUST LIMITED.
THE MAST PROPERTIES LIMITED.
THE MONEY VINE LIMITED.
THE NAKED GROUP LIMITED.
THE NATURAL WINE COMPANY LIMITED.
THE NEW ZEALAND CHURRO COMPANY LIMITED.
THE NEW ZEALAND TAP LAMP CO. LIMITED.
THE NUTRITIONIST LIMITED.
THE OMEGA SALMON COMPANY LIMITED.
THE ONLINE SHOP LIMITED.
THE ORH 1 EXPLORATORY FISHING COMPANY LIMITED.
THE OUTFIT LIMITED.
THE PILATES PEOPLE LIMITED.
THE PLAZA COFFEE CAFE LIMITED.
THE PM HOUSE LIMITED.
THE PROMISE LIMITED.

THE PUBLISHING COMPANY LIMITED.
THE QUILT WORKSHOP LIMITED.
THE RAINBOW REVOLUTION LIMITED.
THE RAMBLER LIMITED.
THE REAL DEAL PAINTING & DECORATING COMPANY (CHRISTCHURCH) LIMITED.
THE REAL ESTATE EXCHANGE LIMITED.
THE REDHEADS LIMITED.
THE RETRO BAR LIMITED.
THE RIVER BOARDING CO. LIMITED.
THE SALES ACADEMY LIMITED.
THE SANCTUARY LIMITED.
THE SHEBEEN LIMITED.
THE SOUL SISTERS LIMITED.
THE SPRING PANCAKE COMPANY LIMITED.
THE STATION CAFE & FUNCTION CENTRE LIMITED.
THE TIGHT THREE LIMITED.
THE TOBY JUG LIMITED.
THE TOY BOX (NZ) LIMITED.
THE TURNER GROUP LIMITED.
THE WEB PRACTICE LIMITED.
THEATRICALS MANUKAU LIMITED.
THEBROWNS.CO.NZ LIMITED.
THERAPY THAT WORKS LIMITED.
THICK MILK LIMITED.
THINKMEDIA LIMITED.
THIRD DAY AGRIBUSINESS LIMITED.
THIS SIDE LIMITED.
THOMAS CLEANING LIMITED.
THOMAS ENTERPRISES(2011) LIMITED.
THOMPSON HILL COUNTRY LIMITED.
THOROUGHGOOD BAKERY LIMITED.
THOUSAND WORDS LIMITED.
THREE CI LIMITED.
THREEGRAND ENTERPRISES LIMITED.
THUNDER DOWN UNDER LIMITED.
TIAN HE LIMITED.
TICKA SPORTSWEAR NZ LIMITED.
TIECOS TANKERS (NZ) LIMITED.
TIGER HILL IRRIGATION & EARTHMOVING LIMITED.
TILE LIQUIDATORS LIMITED.
TIME FOR KIDS LIMITED.
TIME OUT HOLDINGS LIMITED.
TIMES INTERNATIONAL (NZ) LIMITED.
TIMMY SMITH LIMITED.
TIN TIN CLEANING SERVICES LIMITED.
TIQUE LIMITED.
TIWAIWAI LIMITED.
TIXE LIMITED.
TJR LIMITED.
TJRT LIMITED.
TL PERSONAL TRAINING LIMITED.
TM CREATIVE LIMITED.
TOADSTOOL LIMITED.
TOBY'S SEAFOOD LIMITED.
TOI TOI FARMS LIMITED.
TOKAKECE LIMITED.
TOM COMMON LIMITED.
TOMBS HOLDINGS LIMITED.
TOMEROY'S PAINTERS LIMITED.
TOMKA PROPERTIES LIMITED.
TOMURI & CO LIMITED.
TONY GALVIN HOLDINGS LIMITED.
TONY KOENE LIMITED.

TOOLKIT LIMITED.
TOP GUNZ LIMITED.
TOP OF THE STREET LIMITED.
TOPLINE CARPENTERS LIMITED.
TOPLINE CONTINUOUS SPOUTING LIMITED.
TOPMARK CONSTRUCTION LIMITED.
TOPMARK NUTRITION LIMITED.
TOP-NOTCH PAINTERS LIMITED.
TOPWAY GROUP LIMITED.
TORCHLIGHT SECURITIES LIMITED.
TOTAL AG SERVICES LIMITED.
TOTAL GREEN LIMITED.
TOTAL PAINTING & PROPERTY MAINTENANCE LIMITED.
TOTALLY NUTS 07 LIMITED.
TOTALSPAN SOUTH LIMITED.
TOTARA VINEYARDS PROPERTIES LIMITED.
TOTARA VINEYARDS S Y C LIMITED.
TOTW LIMITED.
TOUCH AND GLOW PRIVATE LIMITED.
TOUCHWOOD SOLIDWOOD HOMES LIMITED.
TOWAI TRUSTEES LIMITED.
TOYZ4BOYZ LIMITED.
TRACEY ENTERPRISES LIMITED.
TRACTORS PLUS LIMITED.
TRADE & TECHNICAL AUTOMOTIVE ENGINEERING LIMITED.
TRADEMARK ELECTRICAL SERVICES LIMITED.
TRADENZ ECENTER LIMITED.
TRADERUNNER (NEW ZEALAND) LIMITED.
TRAILLWALKERZ LIMITED.
TRAILRUNZ LIMITED.
TRAIN ME SOLUTIONS LIMITED.
TRAINING GROUNDS LIMITED.
TRANSFORMATIONAL ENTERPRISES LIMITED.
TRANSFORM-U LIMITED.
TRANSGLOBAL AVIATION LIMITED.
TRANZIMPORTS LIMITED.
TRAVEL IS LIVING LIMITED.
TRAVEL PLANNERS NEW ZEALAND LIMITED.
TRAVEL STUDIO LIMITED.
TRAVELCOM TAURANGA LIMITED.
TRAVELOX LIMITED.
TRAVELSIM NEW ZEALAND LIMITED.
TRE HOMBRE INVESTMENTS LIMITED.
TREASUREHUNTER TRUSTEES COMPANY LIMITED.
TREASURY CONTROL TRUSTEE LIMITED.
TREE ACTION LIMITED.
TREE MUSKETEERS NZ LIMITED.
TREMewan FARMS LIMITED.
TRENDS PUBLISHING SINGAPORE LIMITED.
TRENDS PUBLISHING SYSTEMS LIMITED.
TRENDSET CONSTRUCTION LIMITED.
TRENDWORLD (NZ) LIMITED.
TREVAL HOLDINGS LIMITED.
TREVOR PLUMBLY LIMITED.
TRI STAR ELECTRICAL LIMITED.
TRICAT PROPERTIES LIMITED.
TRIMMER MARKETING LIMITED.
TRINITY JS LIMITED.
TRIO MANUFACTURING LIMITED.
TRIOM CONSULTANCY LIMITED.
TRIPLE A BUSINESS CONSULTING LIMITED.
TRIPLE J & A INVESTMENT PROPERTY LIMITED.
TRISHA'S RETREAT LIMITED.

TRIUMPH PARK LIMITED.
TROPICAL FRESH LIMITED.
TRUCK'N'TRACK LIMITED.
TRUFORM CONCRETE LIMITED.
TRUSKEY CORPORATION LIMITED.
TRUSKEY INVESTMENTS LIMITED.
TRUST 1003 LIMITED.
TRUST COMPANY OF NEW ZEALAND 2006 LIMITED.
TRUST GROUP LIMITED.
TRUSTEE COMPANY 6159 LIMITED.
TRUSTEE NOMINEES YAMAZAKI LIMITED.
TRUSTY CO. LIMITED.
TS PROMOTIONS NZ LIMITED.
TSM & MSH ENTERPRISES LIMITED.
TTL BOUNCY CASTLES HIRE LIMITED.
TTN INTERNATIONAL LIMITED.
TTN MOBILE LIMITED.
TTN TECHNOLOGY HOLDINGS LIMITED.
TTN TECHNOLOGY LIMITED.
TTP BUILDERS LIMITED.
TUAKAU ENTERPRISES LIMITED.
TUI VIEW INCORPORATED LIMITED.
TURBINE TECHNICAL SERVICES LIMITED.
TURNER MACPHERSON GOLF DESIGN LIMITED.
TUTTY PROPERTY INVESTMENTS LIMITED.
TWINSCALES SERVICES LIMITED.
TWIRL LIMITED.
TWIST EVENTS LIMITED.
TWO CLEANING SADIES LIMITED.
TWO THUMB LIMITED.
TWO TO TWO COMPANY LIMITED.
TYBEN INVESTMENTS LIMITED.
TYNE TECT LIMITED.
UAL LIMITED.
UC GROUP LIMITED.
UCOOL TECH LIMITED.
UDAY INVESTMENTS LIMITED.
UGLY BABY LIMITED.
UK GOODIES LIMITED.
UKANZ INVESTMENTS LIMITED.
ULTRA PAINTS LIMITED.
ULTRONE BATTERIES LIMITED.
UNDERGROUND AIRLINES LIMITED.
UNDERS & OVERS LIMITED.
UNICARE NUTRITION NZ LIMITED.
UNICLEAR TANKS LIMITED.
UNICORN NZ TRAVEL LIMITED.
UNION JACK HOLDINGS LIMITED.
UNISTA LIMITED.
UNISTREAM LIMITED.
UNITED SWEETS PORIRUA LIMITED.
UNITED WELDING SERVICES LIMITED.
UNITY ENTERPRISES LIMITED.
UNITY HAIR LIMITED.
UNIVERSAL EDUCATION GROUP FIS LIMITED.
UNIVERSAL MARKETING & TRADING LIMITED.
UNIVERSAL SIGNS LIMITED.
UP N OFF LIMITED.
UPCYCLE LIMITED.
UPLAND ROAD MEDICAL LIMITED.
UPLIFTED GROUP LIMITED.
UPPER DECK RESTAURANT & BAR LIMITED.
UPPER REDCLIFFS TRUSTEE SERVICES LIMITED.

URBAN BODY ARMOR NZ LIMITED.
URBAN CLEANTECH LIMITED.
URBAN FABRICATION LIMITED.
URBAN HUSTLE LIMITED.
USS ENTERPRISES LIMITED.
UVAVU HOLDINGS LIMITED.
V E ENTERPRISES LIMITED.
V G & ASSOCIATES LIMITED.
V I P ENTERPRISES LIMITED.
V P SINGH & SONS LIMITED.
VAIVALO CONSTRUCTION LIMITED.
VALENS LIMITED.
VALIANT BUILDING SERVICES LIMITED.
VALLEY STRENGTH AND CONDITIONING LIMITED.
VAMBS (2006) LIMITED.
VAN LEEUWEN ALUMINIUM LIMITED.
VANESOFT LIMITED.
VANGUARD INVESTMENTS INTERNATIONAL LIMITED.
VANMAN (WGTM) LIMITED.
VANT LEVEN CONTRACTING LIMITED.
VANTAGE NOVENTA LIMITED.
VANTIKA INVESTMENTS LIMITED.
VAUGHAN HYDE CONSTRUCTION LIMITED.
VE HOWE HOLDINGS LIMITED.
VECTOR ENTERPRISES LIMITED.
VEHICLE HOIST NZ LIMITED.
VEHICLE REPAIRS NEW ZEALAND LIMITED.
VELSEBOER HOLDINGS LIMITED.
VENN LIMITED.
VENTURE SOUTH (NZ) LIMITED.
VERANIS CORPORATION INTERNATIONAL LIMITED.
VERANIS CORPORATION LIMITED.
VERDE BEAUTY LIMITED.
VERONA CAFE LIMITED.
VERSATILE ELECTRICAL LIMITED.
VERVE DEVELOPMENTS LIMITED.
VET ABS LIMITED.
VETERINARY CARE SERVICES LIMITED.
VETTA VOLANTE LIMITED.
VFM SOLUTIONS LIMITED.
VH PROJECTS SIX LIMITED.
VIBE NZ LIMITED.
VIDA FRESH LIMITED.
VIDEO EXPO LIMITED.
VIEW 52 HOLDINGS LIMITED.
VIHAR ENTERPRISES LIMITED.
VILLACODE LIMITED.
VILLAGE 360 CONSULTING LIMITED.
VILLAGE STONE NORTHLAND LIMITED.
VIN GROUP HOLDINGS LIMITED.
VIN MANAGEMENT LIMITED.
VINADA LIMITED.
VINCENT STREET LEASING LIMITED.
VINEGAR HILL TRUSTEE LIMITED.
VINTAGE ALLURE LIMITED.
VIRTUAL LOG LIMITED.
VIRTUAL SAFETY LIMITED.
VISAGE MODELS & THE TALENT COMPANY LIMITED.
VISUAL ENTERTAINMENT SYSTEMS LIMITED.
VISUAL MIND LIMITED.
VITAL 2 U LIMITED.
VITALISE LIMITED.
VIVA EVENTS LIMITED.

VIVIAN YANG TIME LIMITED.
VJCT ENTERPRISES LIMITED.
VJF HOLDINGS LIMITED.
VKT TRUSTEE LIMITED.
VL CONSULTING LIMITED.
VN TRUSTEES LIMITED.
VOIP COMMUNICATIONS LIMITED.
VOLO LIMITED.
VPL RESOURCES LIMITED.
VS PANEL AND PAINT LIMITED.
V-SEC LIMITED.
VULCON BELT SERVICES LIMITED.
W & L MCQUINN LIMITED.
W H T CONSULTING LIMITED.
W MACGILLIVRAY LIMITED.
W S REID LIMITED.
W STREET LIMITED.
W T CONSTRUCTION LIMITED.
WAI KAI COMPANY LIMITED.
WAIHEKE RENOVATIONS LIMITED.
WAIHEKE WATER CO. LIMITED.
WAI-ITI COURT (2012) LIMITED.
WAI-ITI LIMITED.
WAIKATO INVEST LIMITED.
WAIKATO TIMBER FLOOR SANDERS LIMITED.
WAIMARIE PLASTICS (1992) LIMITED.
WAINGARO DAIRY LIMITED.
WAIORA TRADING LIMITED.
WAIPA POULTRY FARM LIMITED.
WAIRARAPA PIANO COMPANY LIMITED.
WAIRARAPA RENTALS LIMITED.
WAITAKI VALLEY VINEYARDS LIMITED.
WAITOMO WILDERNESS LIMITED.
WALK ON WHEELS NORTHLAND LIMITED.
WALKER CONSULTING LIMITED.
WALKER WHANAU FISHERIES LIMITED.
WALLACE FAMILY TRUSTEES LIMITED.
WALSH PROPERTY INVESTMENTS LIMITED.
WANAKA INTERNET LIMITED.
WANAKA KAYAKS LIMITED.
WANDD TRUST LIMITED.
WANHAR FOODS LIMITED.
WAN'S LIMITED.
WANTING INVESTMENT LIMITED.
WARRICK LOVEDAY PHYSIOTHERAPY LIMITED.
WARRIOR MARKETING LIMITED.
WARWICK ARCHITECTURAL DESIGN LIMITED.
WASABI CREATIVE LIMITED.
WASH PROPERTIES LIMITED.
WATARAI COMPANY (NEW ZEALAND) LIMITED.
WATER TRUCKS LIMITED.
WATERFRONT NOMINEES LIMITED.
WATERHAVEN LIMITED.
WATERWAYS MARINE LIMITED.
WAVE SPA POOLS LIMITED.
WAVELIGHT LIMITED.
WAVERLEY ENTERPRISES LIMITED.
WAYNEO & ELLIOT LIMITED.
WEALTHY PROPERTY INVESTMENTS LIMITED.
WEATHER BOARDS DIRECT LIMITED.
WEB AESTHETICS LIMITED.
WEB CIVIL LIMITED.
WEBB ROSS SERVICES LIMITED.

WEBCORP CONSULTING LIMITED.
WEDEVENTS LIMITED.
WEEDING TECH (NEW ZEALAND) LIMITED.
WEIR TRUSTEE LIMITED.
WEKA VALLEY LIMITED.
WEKA WAIHEKE LIMITED.
WELDER REPAIR SERVICES (HN) LIMITED.
WELKIM INVESTMENTS LIMITED.
WELLBEING PHYSIOTHERAPY LIMITED.
WELL-FIT CANTERBURY LIMITED.
WELLINGTON 4WD SPECIALISTS LIMITED.
WELLINGTON AIRPORT CAR STORAGE LIMITED.
WELLINGTON MARINE CHARTERS LIMITED.
WELLPARK FINANCIAL & TAXATION SERVICES LIMITED.
WEP WORLDWIDE ENTERTAINMENT PRODUCTION LIMITED.
WEST - MEDITERRANEAN TASTE LIMITED.
WEST AUCKLAND BRAKES LIMITED.
WEST AUCKLAND'S TOW PRO LIMITED.
WEST CITY AUTO GROUP LIMITED.
WEST CITY MOTOR SPORT LIMITED.
WESTGATE AUTO ELECTRICAL LIMITED.
WESTLAND AIR CHARTER LIMITED.
WESTLAND TITANIUM LIMITED.
WESTMERE PARK TRUST LIMITED.
WESTWOOD MECHANICAL SERVICES LIMITED.
WESTY INVESTMENTS LIMITED.
WEWEREHERE LIMITED.
WEXCO HOLDINGS LIMITED.
WHAKAPAPA HOLDINGS LIMITED.
WHAKATANE REAL ESTATE LIMITED.
WHANAU FIRST INVESTMENTS LIMITED.
WHANAU TUATAHI LIMITED.
WHANGAPOURI HOLDINGS LIMITED.
WHAREKAHO BEACH DEVELOPMENTS LIMITED.
WHAREKAI CONSULTANTS LIMITED.
WHARENUINZ LIMITED.
WHEATCROFT CONSULTING LIMITED.
WHEELER PODIATRY LIMITED.
WHEELY KLEEN ONE LIMITED.
WHENUAHOU DAIRIES LIMITED.
WHERE BRIDEZILLA ROAM.
WHEREO MANAGEMENT LIMITED.
WHIPLASH HAIR LIMITED.
WHISK CATERING LIMITED.
WHISPER INVESTMENTS LIMITED.
WHISTABLE INVESTMENTS LIMITED.
WHITE CLOUD LIMITED.
WHITE HOUSE DEVELOPMENT LIMITED.
WHITE LIME LIMITED.
WHITE LINE TRUCK SALES LIMITED.
WHITE MOA LIMITED.
WHITE PEPPER LIMITED.
WHITEBOOK LIMITED.
WHITEBUCKET LIMITED.
WHITEWARE SHOP LIMITED.
WHITEWAY GAS REPAIRS LIMITED.
WHITH INVESTMENTS LIMITED.
WHY NOT TRUSTEES LIMITED.
WHYTE EARTH MINING LIMITED.
WIBU PROPERTY LIMITED.
WIDGET CONTRACTING LIMITED.
WIKI THE KIWI LIMITED.
WILDWOOD WINES LIMITED.

WILKINSON FISHER LIMITED.
WILLBO TRUSTEES LIMITED.
WILLIAM GRAHAM PROPERTIES LIMITED.
WILLIAMS ENGINEERING LIMITED.
WILLIAMS INVESTMENTS LIMITED.
WILLIAMS PROJECT MANAGEMENT LIMITED.
WILLIAMS PROPERTY INVESTMENT 2012 LIMITED.
WILLIAMSON MEMORIALS (2010) LIMITED.
WILLIE NEWMAN RESTORATIONS LIMITED.
WILLIS & SON LIMITED.
WILLOWBANK MOTOR COURT 1975 LIMITED.
WILLOWBURN TRUSTEES LIMITED.
WILLOWLEA CONSULTING LIMITED.
WILMER CONSULTING LIMITED.
WILSON ACCOUNTING LIMITED.
WILSON MCKAY TRUSTEE COMPANY (P176098) LIMITED.
WILTSHIRE LIMITED.
WIMAX SERVICES LIMITED.
WIND WILLOW LIMITED.
WINDFLOWER LIMITED.
WINDOW AND DOOR MAINTENANCE LIMITED.
WINDWARD ENGINEERING LIMITED.
WINES OF GISBORNE EVENTS LIMITED.
WINITANA INVESTMENTS LIMITED.
WINTON TRANSPORT LIMITED.
WIN-WIN MARKETING LIMITED.
WIRELESS FLEET SOLUTIONS LIMITED.
WISA TECHNOLOGY LIMITED.
WISCONSIN GROUP LIMITED.
WISE POET LIMITED.
WISEMAN DIGITAL SURVEILLANCE LIMITED.
WISHES Z&J HOLDINGS LIMITED.
WITA HOLDINGS LIMITED.
WJ AND ML PROPERTIES LIMITED.
WLKS LIMITED.
WLTRADING LIMITED.
WOF AND TYRE STATION LIMITED.
WOLFS GYM LIMITED.
WOMEN CAVE LIMITED.
WOODCOCK VALLEY LIMITED.
WOODEE ENTERPRISES LIMITED.
WOODLES 2005 LIMITED.
WOODLES ENTERPRISES LIMITED.
WOODPARK HOLDINGS LIMITED.
WORD SOUTH EAST ASIA LIMITED.
WORDS & JINGLES LIMITED.
WORKING GIRLS LIMITED.
WORKOUT SFS LIMITED.
WORKPLACE LEARNING AND DEVELOPMENT SERVICES LIMITED.
WORLD WIDE PICTURES LIMITED.
WORLD'S END LIMITED.
WORLDWIDE EDUCATION AND WORK PLACEMENT LIMITED.
WORTHINGTON-MCBRIDE DAIRYING LIMITED.
WOW NORTH SHORE & RODNEY LIMITED.
WP & CJ VAN DER PUTTEN LIMITED.
WRIGHTAPPROACH LIMITED.
WRITEWORDS LIMITED.
X PLUS LIMITED.
XAVIER HEALTH LIMITED.
XCL HOLDINGS LIMITED.
XCLB LIMITED.
XHEIGHT LIMITED.
XIAN BRIDAL LIMITED.

XIANGYUN CAFE LIMITED.
XIAODAN COMPANY LIMITED.
XOR SOLUTIONS LIMITED.
XS HOLDINGS GROUP LIMITED.
XTEL LIMITED.
X-TEND LIMITED.
XU CHEN COMMERCIAL CLEANING LIMITED.
XXL BROTHERS LIMITED.
Y NOT TRADING LIMITED.
Y.E.S FASHION STUDIO LIMITED.
Y.H.T. TRADING LIMITED.
YACHTER LIMITED.
YAK SOFTWARE LIMITED.
YATES' HOLDINGS LIMITED.
YEE & SONS LIMITED.
YEVTICH LIMITED.
YHAP'S LIMITED.
YHEKE LIMITED.
YIYI TRADING LIMITED.
YM STAR BUILDING LIMITED.
YNOT MANAGEMENT LIMITED.
YNZ FOODS LIMITED.
YOBEE'S HONEY LIMITED.
YOUNG & JONG LIMITED.
YOUNG INVESTMENT TRUST LIMITED.
YOUNG VISION IP LIMITED.
YOUR VISION LIMITED.
YOUTH & CONDUCT HEADWORX TRAINING LIMITED.
YS INTERNATIONAL TRADING LIMITED.
YU INVESTMENTS LIMITED.
YULLUNDRI PASTORAL & DEVELOPMENT CO LIMITED.
YUM YUM LIMITED.
Z & L FAMILY TRUSTEE LIMITED.
Z.S HOMES LIMITED.
ZABEAU DEVELOPMENTS LIMITED.
ZAJZAY LIMITED.
ZAMMR LIMITED.
ZAMMR PROPERTIES LIMITED.
ZANWAY DEVELOPMENTS LIMITED.
ZBFOREX LIMITED.
ZHONGCHAO HONGYE TRADING LIMITED.
ZI YANG PALMERSTON NORTH LIMITED.
ZIILLON ELECTRONICS LIMITED.
ZING LIMITED.
ZION'S PAINTERS LIMITED.
ZLY HOME LIMITED.
ZMG LIMITED.
ZO LIMITED.
ZOLOGIC LIMITED.
ZOMBIE SURVIVAL RUN LIMITED.
ZOMBIERUN LIMITED.
ZULU HOLDINGS LIMITED.

Unless, under section 321 of the Companies Act 1993, written objection to the removal of any of the above-named companies is delivered to the Registrar by 8 October 2015 (being not less than 20 working days from the date of this notice), the Registrar is required to remove the companies from the Register.

Dated this 10th day of September 2015.

MANDY McDONALD, Registrar of Companies.

Contact for Enquiries: 0508 COMPANIES (0508 266 726).

Online Service for Objections at: www.companies.govt.nz

FEDERATED PROPERTY INVESTORS LIMITED (in liquidation)

Notice of Intention to Remove Company From the Register

The Companies Act 1993

Notice is hereby given that the liquidator's final report for the above-named company has been delivered to the Registrar of Companies and that it is now intended to remove the company from the Companies Register under section 318(1)(e) of the Companies Act 1993.

Any objections to the removal of the company, pursuant to section 321 of the Companies Act 1993, must be delivered to the Registrar not later than 2 October 2015.

Dated at Christchurch this 4th day of September 2015.

MURRAY G. ALLOTT, Liquidator.

Address for Service: 14B Leslie Hills Drive, Riccarton, Christchurch 8011. *Postal Address:* PO Box 29432, Christchurch 8540.

2015-ds5308

Notice of Intention to Deregister Limited Partnerships From the Register

I intend to deregister the following limited partnerships from the Register under section 98 of the Limited Partnerships Act 2008.

I am satisfied that the limited partnerships have ceased to carry on business and there is no further reason for them to continue in existence or that no liquidator is acting.

SUNDANCE SPAS CHRISTCHURCH L.P.
TURNPIKE INVESTMENTS LIMITED PARTNERSHIP.

Unless, under section 321 of the Companies Act 1993, written objection to the deregistration of any of the above-named limited partnerships is delivered to the Registrar by 8 October 2015 (being not less than 20 working days from the date of this notice), the Registrar is required to deregister them.

Dated this 10th day of September 2015.

MANDY McDONALD, Registrar of Companies.

Contact for Enquiries: 0508 COMPANIES (0508 266 726).

Postal Address for Written Objections: The Registrar of Companies, Northern Business Centre, Private Bag 92061, Victoria Street West, Auckland 1142.

Email Address for Objections: compliance@companies.govt.nz

2015-ds5315

JMNT LIMITED (in liquidation)

Notice of Intention to Remove Company From the Register

Pursuant to Section 320(2) of the Companies Act 1993 ("the Act")

Company No.: 3836876

I hereby advise I have requested that the Registrar of Companies remove the above-named company from the Register.

The request is made in accordance with section 318(1)(e) of the Act on the grounds that I have filed with the Registrar the final liquidation reports and made the appropriate declarations as required under section 257(1)(a) of the Act.

Any objections to this request must be made to the Registrar, under section 321 of the Act, by 15 October 2015.

Dated this 7th day of September 2015.

G. FALLOON, Liquidator.

Address of Liquidator: Biz Rescue Limited, PO Box 27, Nelson 7040.

Note: The company liquidation is complete and all realisation proceeds have been distributed.

2015-ds5319

SWANMONK LIMITED (trading as Challenge Picton) (in liquidation)

Notice of Intention to Remove Company From the Register

Pursuant to Section 320(2) of the Companies Act 1993 (“the Act”)

Company No.: 1009773

I hereby advise I have requested that the Registrar of Companies remove the above-named company from the Register.

The request is made in accordance with section 318(1)(e) of the Act on the grounds that I have filed with the Registrar the final liquidation reports and made the appropriate declarations as required under section 257(1)(a) of the Act.

Any objections to this request must be made to the Registrar, under section 321 of the Act, by 15 October 2015.

Dated this 7th day of September 2015.

G. FALLOON, Liquidator.

Address of Liquidator: Biz Rescue Limited, PO Box 27, Nelson 7040.

Note: The company liquidation is complete and all realisation proceeds have been distributed.

2015-ds5320

SHORT-TERM EFTPOS LIMITED (in liquidation)

Notice of Intention to Remove Company From the Register

Notice is hereby given that the liquidator’s final report has been filed with the Registrar of Companies and that it is now intended to remove the company from the Register under section 318(1)(e) of the Companies Act 1993.

Any objections to the removal of the company, under section 321, must be delivered to the Registrar within 20 working days of the date of this notice.

Dated this 10th day of September 2015.

DEBORAH NOBILO, Liquidator.

2015-ds5333

GOVERNMENT NOTICES

Authorities/Other Agencies of State

Referenda (Closing of Preliminary Referendum Rolls) Notice 2015

Pursuant to section 18 of the New Zealand Flag Referendums Act 2015 and section 14(2) of the Referenda (Postal Voting) Act 2000, the Electoral Commission gives the following notice.

N o t i c e

1. Title—This notice is the Referenda (Closing of Preliminary Referendum Rolls) Notice 2015.

2. Date for closing of preliminary referendum rolls—The date appointed for the closing of the preliminary referendum rolls is **18 September 2015**.

Dated at Wellington this 10th day of September 2015.

ROBERT PEDEN, Electoral Commissioner.

Explanatory Note

This note is not part of the notice, but is intended to indicate its general effect.

The preliminary referendum rolls have to be printed for each electoral district in preparation for the forthcoming referendums on the New Zealand flag. There will be two postal referendums to be held to enable electors to decide whether New Zealand should have a new flag. The first referendum will be starting on 20 November 2015 and ending on 11 December 2015. In this referendum voters will be asked which of four alternative flags is preferred by voters, using optional preferential voting (voters rank flags, but are not required to rank all flags for their vote to count).

The second referendum will be starting on 3 March 2016 and ending on 24 March 2016. In this referendum voters will be asked to choose between the current flag and the most preferred flag from the first referendum.

*The preliminary referendum rolls list electors who are enrolled on a date appointed for the closing of the rolls. This notice appoints **18 September 2015** as that date. The rolls will be printed as soon as practicable after that date and will then be available for public inspection. This is not the last date that electors can enrol to take part in the referendums. Electors enrolled before the start of the voting period for each of the referendums will be eligible to vote.*

2015-au5273

Civil Aviation Rule Part 95—Instrument Flight Procedures—Registration

Pursuant to Civil Aviation Rule Part 95.55, the following amendments were designated with effect from **17 September 2015**:

- The following ATS terminal routes are amended:

Auckland RNAV (RNP) X RWY 05R
 Auckland RNAV (RNP) X RWY 23L
 Dargaville Hospital CAT H RNAV (GNSS) 210
 Timaru RNAV(GNSS) RWY 02
 Timaru RNAV(GNSS) RWY 20
 Timaru NDB/DME RWY 02
 Timaru NDB RWY 20
 Timaru NDB/DME RWY 20
 Wanganui DEPARTURES

- The following ATS terminal routes are established:

Auckland RNAV STAR RWY 05R EXOPI FOUR DELTA - RNAV (EXPOI4D)
 Auckland RNAV STAR RWY 23L BASIV FOUR CHARLIE - RNAV (BASIV4C)
 Auckland RNAV STAR RWY 23L ARDAI FOUR CHARLIE - RNAV (ARADI4C)
 Auckland RNAV SID RWY 23L BATOS TWO PAPA Departure - RNAV (BATOS2P)
 Christchurch ILS/DME or LOC/DME RWY 02
 Christchurch ILS/DME or LOC/DME RWY 20
 Christchurch ILS/DME N or LOC/DME N RWY 02
 Christchurch ILS/DME N or LOC/DME N RWY 20
 Christchurch ILS/DME S or LOC/DME S RWY 20
 Christchurch LOC/DME S RWY 02
 Christchurch VOR/DME N RWY 02
 Christchurch VOR/DME RWY 20
 Christchurch VOR/DME S RWY 02
 Christchurch VOR/DME S RWY 20

Christchurch RNAV (GNSS) N RWY 02
Christchurch RNAV (GNSS) S RWY 20
Christchurch RNAV (GNSS) Z RWY 02
Christchurch RNAV (GNSS) Z RWY 20
Christchurch RNAV (GNSS) RWY 11
Christchurch RNAV STAR RWY 02 AVOCA FOUR ALFA - RNAV (AVOCA4A) Christchurch RNAV STAR RWY 02 BEELE TWO ALFA - RNAV (BELEE2A)
Christchurch RNAV STAR RWY 20 AVOCA FOUR BRAVO - RNAV (AVOCA4B)
Christchurch RNAV STAR RWY 20 BELEE TWO BRAVO - RNAV (BELEE2B)
Christchurch RNAV STAR RWY 29 AVOCA FIVE CHARLIE - RNAV (AVOCA5C)
Christchurch RNAV STAR RWY 29 AVOCA TWO GOLF - RNAV (AVOCA2G)
Christchurch RNAV STAR RWY 29 BELEE TWO CHARLIE - RNAV (BELEE2C)
Christchurch RNAV STAR RWY 29 BELEE TWO GOLF - RNAV (BELEE2G)
Christchurch RNAV STAR RWY 11 IGE GA ONE DELTA - RNAV (IGE GA1D)
Christchurch RNAV STAR RWY 11 MESIX ONE DELTA - RNAV (MESIX1D)
Christchurch RNAV STAR RWY 11 PEAKS ONE DELTA ARRIVAL - RNAV (PEAKS1D)
Dunedin OCEAN FIVE Departure
Dunedin SOUTH FOUR Departure
Dunedin SWAMPY SEVEN Departure

- The following ATS terminal routes are disestablished:

Auckland RNAV STAR RWY 05R EXOPI THREE DELTA - RNAV (EXPOI3D)
Auckland RNAV STAR RWY 23L BASIV THREE CHARLIE - RNAV (BASIV3C)
Auckland RNAV STAR RWY 23L ARDAI THREE CHARLIE - RNAV (ARADI3C)
Auckland RNAV SID RWY 23L BATOS ONE PAPA Departure - RNAV (BATOS1P)
Christchurch RNAV (GNSS) RWY 02
Christchurch RNAV (GNSS) RWY 20
Christchurch RNAV RWY 02 AVOCA THREE ALFA - RNAV (AVOCA3A) Christchurch RNAV RWY 02 BEELE ONE ALFA - RNAV (BELEE1A)
Christchurch RNAV RWY 20 AVOCA THREE BRAVO - RNAV (AVOCA3B)
Christchurch RNAV RWY 20 BELEE ONE BRAVO - RNAV (BELEE1B)
Christchurch RNAV RWY 29 AVOCA FOUR CHARLIE - RNAV (AVOCA4C)
Christchurch RNAV RWY 29 AVOCA ONE GOLF - RNAV (AVOCA1G)
Christchurch RNAV RWY 29 BELEE ONE CHARLIE - RNAV (BELEE1C)
Christchurch RNAV RWY 29 BELEE ONE GOLF - RNAV (BELEE1G)
Dunedin OCEAN FOUR Departure
Dunedin SOUTH THREE Departure
Dunedin SWAMPY SIX Departure
Hastings VOR/DME A
Hastings VOR/DME RWY 19
Hastings HASTINGS FOUR ARRIVAL
Motueka 02 MIKE Departure
Motueka 02 NOVEMBER Departure
Motueka 20 MIKE Departure
Motueka 20 NOVEMBER Departure
Ryans Creek Arrival Procedure
Ryans Creek Departure Procedure

Te Anau/Manapouri NDB/DME A
Te Anau/Manapouri NDB B
Te Anau/Manapouri Departure ALFA
Te Anau/Manapouri Departure BRAVO

- The following IFR route is amended: H499
- The following IFR significant points are established: ABTUD; DODSO; GODUM; LIDRA; PABRA; TARUM

A copy of this amendment is available for viewing at

www.caa.govt.nz (NZ Air Navigation Register)

and at Asteron Centre, Level 15, 55 Featherston Street, Wellington 6011, or on application to the Aeronautical Service Unit, CAA, PO Box 3555, Wellington 6140.

Dated at Wellington this 9th day of September 2015.

SEAN ROGERS, Manager, Aeronautical Services Unit, Civil Aviation Authority of New Zealand.

2015-au5322

Notice Under Section 45 of the Takeovers Act 1993

Pursuant to section 45 of the Takeovers Act 1993, the Takeovers Panel on 31 August 2015 granted the exemption contained in the Takeovers Code (Fulton Hogan Limited) Exemption Notice 2015.

Copies are available on the Takeovers Panel's website

www.takeovers.govt.nz

Copies are also available for purchase on request to the Takeovers Panel, Level 3, Solnet House, 70 The Terrace, Wellington.

2015-au5329

Notice Under Section 35AC of the Financial Reporting Act 1993

Pursuant to section 35A of the Financial Reporting Act 1993, the Financial Markets Authority on 8 September 2015 granted the exemptions contained in the Financial Reporting Act (Lloyds Banking Group) Exemption Notice 2015.

Copies are available on the Financial Markets Authority's website

www.fma.govt.nz

Copies are also available for purchase on request to the Financial Markets Authority, Level 2, 1 Grey Street, Wellington, or Level 5, Ernst & Young Building, 2 Takutai Square, Britomart, Auckland, or by post to PO Box 1179, Wellington 6140.

2015-au5351

Notice Under Section 70C of the Securities Act 1978

Pursuant to section 70B of the Securities Act 1978, the Financial Markets Authority on 8 September 2015 granted the exemption contained in the Securities Act (Lloyds Banking Group) Exemption Notice 2015.

Copies are available on the Financial Markets Authority's website

www.fma.govt.nz

Copies are also available for purchase on request to the Financial Markets Authority, Level 2, 1 Grey Street, Wellington, or Level 5, Ernst & Young Building, 2 Takutai Square, Britomart, Auckland, or by post to PO Box 1179, Wellington 6140.

2015-au5352

Lincoln University Council Constitution Notice 2015

Pursuant to section 170 of the Education Act 1989 (“the Act”), the Minister for Tertiary Education, Skills and Employment gives the following notice.

Notice

1. This notice may be cited as the Lincoln University Council Constitution Notice 2015.
2. This notice shall come into force on **9 December 2015**.
3. The Lincoln University Council (Council) shall govern Lincoln University, a distinctive, specialist, land-based university. Lincoln University serves the needs and supports the development of the land-based industries in New Zealand and globally, by advancing knowledge through research and by delivering a vertically integrated portfolio of education programmes.
4. The Council shall have 12 members and be constituted as follows:
 - (a) Four members appointed by the relevant Minister of the Crown.
 - (b) The Vice-Chancellor of Lincoln University.
 - (c) One permanent member of the academic staff of Lincoln University appointed following an election by the permanent members of that staff.
 - (d) One permanent member of the general staff of Lincoln University appointed following an election by the permanent members of that staff.
 - (e) One member appointed following an election by the students at Lincoln University.
 - (f) One member appointed after consultation with Te Rūnanga o Ngāi Tahu.
 - (g) Three members appointed by the Council, at least one of whom shall be an alumnus of Lincoln University.
5. Subject to section 171B of the Education Act 1989, in making appointments the Council should, when considering whether a person satisfies the requirements of the Education Act 1989, have regard to the person’s governance qualifications and experience and his or her ability to ensure good governance, fiscal responsibility, and academic freedom and excellence.
6.
 - (1) The term of office of members of the Council, vacation of office, disclosure of members’ interest and casual vacancies are covered in sections 173–176 of the Education Act 1989.
 - (2) A person may be appointed as a member of the Council for a term of up to four years. The maximum number of occasions on which a person may serve as a member of the Council is:
 - (a) the number that ensures that the total period for which that person is a member of the Council does not exceed 16 years (consecutive or otherwise); or
 - (b) in the case of a person appointed by virtue of holding a stated office, any number of terms or years while he or she continues in that office.
 - (3) If the term of a member expires before a successor is appointed, he or she continues as a member until his or her successor’s appointment takes effect.
7. No act or proceeding of the Council shall be invalidated by a vacancy in the membership thereof.
8. The Council constitution shall be given effect in accordance with the relevant Council election and appointment statutes, policies and protocols.
9. The Lincoln University Notice 1990, published in the *New Zealand Gazette*, 20 September 1990, No. 164, page 3427, and the Lincoln University Amendment Notice 2001, published in the [New Zealand Gazette, 26 July 2001, No. 77, page 1841](#), are hereby revoked.

Dated at Wellington this 3rd day of September 2015.

Hon STEVEN JOYCE, Minister for Tertiary Education, Skills and Employment.

2015-au5371

Departmental

Establishment of a Residence Under the Public Safety (Public Protection Orders) Act 2014

I, Peseta Sam Lotu-Iga, Minister of Corrections, being satisfied that the buildings and the land containing 688 square metres as marked below on SO 486319 are separate and secure, declare, under section 114 of the Public Safety (Public Protection Orders) Act 2014, that land and those buildings to be a residence (to be known as the Leimon Single Unit Public Protection Residence).

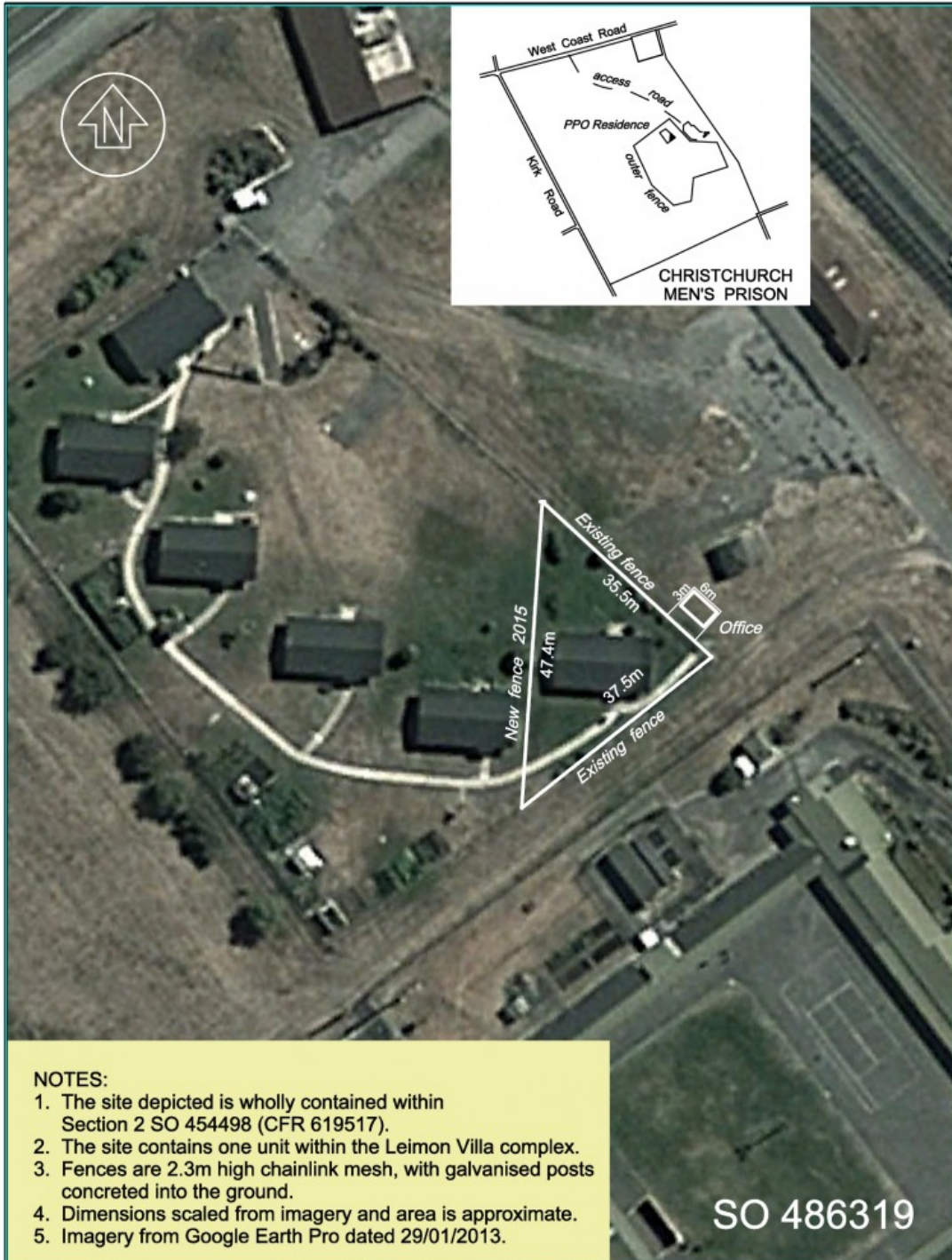

NOTES:

1. The site depicted is wholly contained within Section 2 SO 454498 (CFR 619517).
2. The site contains one unit within the Leimon Villa complex.
3. Fences are 2.3m high chainlink mesh, with galvanised posts concreted into the ground.
4. Dimensions scaled from imagery and area is approximate.
5. Imagery from Google Earth Pro dated 29/01/2013.

Date: 27 May 2015	Scale: 1:750 @A4	Residence under the Public Safety (Public Protection Orders) Act 2014	 ANDERSEN & ASSOCIATES CONSULTING ENGINEERS PO Box 13-343, Christchurch Ph: (03) 379 9901 Fx: (03) 379 9903
Total Area: 688 m ²	Comprised in: CFR 619517		
Drawn By: BMcF	File: 215013	located within the precincts of Christchurch Men's Prison.	
Registered Owner: HMQ (Corrections Dept)			
Territorial Authority: Christchurch City			

Dated at Wellington this 10th day of September 2015.

PESETA SAM LOTU-IIGA, Minister of Corrections.

2015-go5212

Supplementary Integration Agreements

Pursuant to section 10 of the Private Schools Conditional Integration Act 1975, notice is given that supplementary integration agreements have been signed between the Minister of Education on behalf of Her Majesty The Queen, acting through the Group Manager, Schools and Student Support, Ministry of Education, pursuant to delegated authority, and the proprietors of the following schools:

St Mary's Catholic School, Rotorua (1958)

The above supplementary integration agreement was executed on 31 July 2015.

Woodford House, Havelock North (225)

The above supplementary integration agreement was executed on 1 September 2015.

Copies of the supplementary integration agreements are available for inspection without charge by any member of the public via the following email addresses:

enquiries.rotorua@minedu.govt.nz

enquiries.napier@minedu.govt.nz

Dated at Wellington this 1st day of September 2015.

JIM GREENING, Group Manager, Schools and Student Support, Ministry of Education.

2015-go5218

Supplementary Integration Agreement

Pursuant to section 10 of the Private Schools Conditional Integration Act 1975, notice is given that a supplementary integration agreement has been signed between the Minister of Education on behalf of Her Majesty The Queen, acting through the Group Manager, Schools and Student Support, Ministry of Education, pursuant to delegated authority, and the proprietors of the following school:

St Joseph's School, New Plymouth (2236)

The said supplementary integration agreement was executed on 28 August 2015.

A copy of the supplementary integration agreement is available for inspection without charge by any member of the public via the following email address:

enquiries.whanganui@minedu.govt.nz

Dated at Wellington this 28th day of August 2015.

JIM GREENING, Group Manager, Schools and Student Support, Ministry of Education.

2015-go5219

Appointment to the Health Research Council

Pursuant to section 28(1)(a) of the Crown Entities Act 2004 and section 8(1) of the Health Research Council Act 1990, the Minister of Health has appointed

Professor Jeroen Douwes

as a member of the Health Research Council, for a three-year term of office commencing on 28 August 2015.

Dated at Wellington this 26th day of August 2015.

Hon Dr JONATHAN COLEMAN, Minister of Health.

2015-go5228

Reappointments / appointments to the Library and Information Advisory

Commission

Pursuant to section 22(3) of the National Library of New Zealand (Te Puna Mātauranga o Aotearoa) Act 2003, I hereby reappoint

Carolyn Robertson

Helen Tait

and appoint

Brian Morris

Dr Judith Johnston

David Reeves

as members of the Library and Information Advisory Commission (Ngā Kaiwhakamārama i ngā Kohikohinga Kōrero) for three-year terms commencing on 8 September 2015 and expiring on 7 September 2018.

Dated at Wellington this 1st day of September 2015.

Hon PETER DUNNE, Minister of Internal Affairs.

2015-go5232

Reappointment / appointments to the Guardians Kaitiaki of the Alexander Turnbull Library

Pursuant to section 16(2) of the National Library of New Zealand (Te Puna Mātauranga o Aotearoa) Act 2003, I hereby reappoint

Helen Tait

and appoint

Dr Aroha Harris

Dr Sydney Shep

Dr Jock Phillips

as members of the Guardians Kaitiaki of the Alexander Turnbull Library for three-year terms commencing on 8 September 2015 and expiring on 7 September 2018.

Dated at Wellington this 1st day of September 2015.

Hon PETER DUNNE, Minister of Internal Affairs.

2015-go5233

St Francis of Assisi (738) (Attendance Dues) Notice 2015

Under section 36(2) of the Private Schools Conditional Integration Act 1975, and acting with authority delegated by the Minister of Education, I approve that the attendance dues payable in respect of any pupil at St Francis of Assisi School (738) shall be a maximum of \$300.00 (exclusive of GST) per annum.

Dated at Wellington this 2nd day of September 2015.

JIM GREENING, Group Manager, Schools and Student Support, Ministry of Education.

2015-go5239

Notice of Vesting of Property Under Section 324 of the Companies Act 1993—Hanover Equity Partners Limited

I, William Henry David More, Senior Solicitor, acting under delegated authority from the Secretary to the Treasury, hereby give notice that on 21 August 2015, I became aware that the Crown was vested, under section 324 of the Companies Act 1993 (by virtue of the removal of Hanover Equity Partners Limited from the Register of Companies on 7 October 2010) with the rights to money held by MinterEllisonRuddWatts.

The money held by MinterEllisonRuddWatts constitutes overpaid legal costs paid by Hanover Equity Partners

Limited.

Dated at Wellington this 3rd day of September 2015.

WILLIAM HENRY DAVID MORE, Senior Solicitor.

2015-go5270

Notice of Application to Register a Trade Name Product (Notice No. MPI 529)

Maree Zinzley, Manager Approvals Operations of the Ministry for Primary Industries (MPI), acting under delegated authority from the Director-General of MPI, gives notice, under section 14(1) of the Agricultural Compounds and Veterinary Medicines Act 1997 (“the Act”), that the following application has been made to register a trade name product under section 9(1) of the Act:

Trade Name: **Phoenix Fungicide**

Reference: P9257

Active Ingredient and Concentration:

Folpet 500g/L

Formulation Type: Suspension concentrate

General Use Claims:

Crops: Barley, wheat.

Diseases: Scald, speckled leaf blotch.

Any person may make a written submission to the director-general concerning this application.

Under sections 16 and 17 of the Act, a written submission:

- a. must state in full the reasons for making the submission; and
- b. may state any decision sought on that application; and
- c. must be received by the director-general no later than 30 working days after the date of notification in the *New Zealand Gazette*.

Under section 18 of the Act, a copy of every submission will be forwarded to the applicant for the applicant’s information.

The following address is:

- a. where submissions on this application are to be sent; and
- b. where requests for copies of the public information relating to the application can be sent; and
- c. where public information relating to the application can be viewed; and
- d. the director-general’s address for service:

ACVM Group, Ministry for Primary Industries, Pastoral House, 25 The Terrace, Wellington 6011. *Postal Address:* PO Box 2526, Wellington 6140.

The applicant’s address for service is:

Melanie Gengos, Adama New Zealand Limited, PO Box 1799, Nelson 7040.

Dated at Wellington this 1st day of September 2015.

MAREE ZINZLEY, Manager Approvals Operations, Ministry for Primary Industries (acting under delegated authority).

2015-go5272

Notice of Application to Register a Trade Name Product (Notice No. MPI 534)

Maree Zinzley, Manager Approvals Operations of the Ministry for Primary Industries (MPI), acting under delegated authority from the Director-General of MPI, gives notice, under section 14(1) of the Agricultural Compounds and Veterinary Medicines Act 1997 (“the Act”), that the following application has been made to register a trade name product under section 9(1) of the Act:

Trade Name: **Sylas**

Reference: P9213

Active Ingredient and Concentration:

Epipyron 25g/Kg

Formulation Type: Water dispersible granule

General Use Claim:

Sylas is a novel broad spectrum contact fungicide in a WDG format derived from *Epicoccum purpurascens* strain SVB - F1.

Any person may make a written submission to the director-general concerning this application.

Under sections 16 and 17 of the Act, a written submission:

- a. must state in full the reasons for making the submission; and
- b. may state any decision sought on that application; and
- c. must be received by the director-general no later than 30 working days after the date of notification in the *New Zealand Gazette*.

Under section 18 of the Act, a copy of every submission will be forwarded to the applicant for the applicant's information.

The following address is:

- a. where submissions on this application are to be sent; and
- b. where requests for copies of the public information relating to the application can be sent; and
- c. where public information relating to the application can be viewed; and
- d. the director-general's address for service:

ACVM Group, Ministry for Primary Industries, Pastoral House, 25 The Terrace, Wellington 6011. *Postal Address:* PO Box 2526, Wellington 6140.

The applicant's address for service is:

Biotelliga Limited, Unit 3/4/5, 4 Austen Place, Pukekohe 2120. *Postal Address:* PO Box 1369, Pukekohe 2340.

Dated at Wellington this 3rd day of September 2015.

MAREE ZINZLEY, Manager Approvals Operations, Ministry for Primary Industries (acting under delegated authority).

2015-go5276

Notice of Lifting of Suspension of Approval of a Community Service

The Director Approvals, Ministry of Social Development, gives notice that the suspension of

Te Kupenga Hauora-Ahuriri

as a community service, under section 403 of the Children, Young Persons, and Their Families Act 1989, is lifted, effective from 31 August 2015.

Dated this 3rd day of September 2015.

BRYAN McKEE, Director Approvals, Ministry of Social Development.

2015-go5277

Acting District Court Judge Appointed

Pursuant to section 10A of the District Courts Act 1947, His Excellency the Governor-General of New Zealand has been pleased to appoint

Janette Helen Walker, retired District Court Judge

to be an Acting District Court Judge, to exercise civil and criminal jurisdiction in New Zealand at such place or

places and for such period or periods only as the Chief District Court Judge may fix, pursuant to section 10A of the District Courts Act 1947, for a term of two years.

Dated at Wellington this 3rd day of September 2015.

Hon CHRISTOPHER FINLAYSON, qc, Attorney-General.

2015-go5280

Notice of Direction to Appoint a Limited Statutory Manager for the Wairarapa College (241) Board of Trustees

Under section 78M of the Education Act 1989, with delegated authority from the Minister of Education, I hereby direct the appointment of a limited statutory manager for the **Wairarapa College** (241) Board of Trustees.

The following functions, powers and duties of the board are to be vested in a limited statutory manager:

- All functions, powers and duties of the board as an employer (whether statutory or otherwise);
- all functions, powers and duties of the board to manage financial operations (whether statutory or otherwise); and
- all functions, powers and duties of the board in relation to property management (whether statutory or otherwise).

A limited statutory manager must also advise the board on the following matters:

- All communications (whether statutory or otherwise) including communications with the media, communications within the school, and communications between the school and its community; and
- consolidating all new and improved systems into board management practice.

This notice takes effect on **Friday 11 September 2015**.

Dated at Wellington this 3rd day of September 2015.

KATRINA CASEY, Deputy Secretary for Education, Sector Enablement and Support, Ministry of Education.

2015-go5281

Notice of Authorisation of an Issuing Officer

Pursuant to section 108(1) of the Search and Surveillance Act 2012, I, Christopher Francis Finlayson, qc, Attorney-General, hereby authorise the following person to act as an issuing officer for a period of three years from 1 October 2015:

Tafilipepe Faaetete Asalemo, Justice of the Peace, of Palmerston North.

Dated at Wellington this 2nd day of September 2015.

Hon CHRISTOPHER FINLAYSON, qc, Attorney-General.

2015-go5286

Interim Restriction Order

I hereby make this interim restriction order in respect of the publication *Into the River*.

I am satisfied that it is in the public interest to do so.

This order is made under section 49 of the Films, Videos, and Publications Classification Act 1993 ("Act").

Family First has applied to review the current decision of the Classification Office in respect of the publication.

It has made submissions in support of an additional application for an interim restriction order.

This order is in the public interest for the following reasons:

1. The classification of *Into the River* under the Act is a matter of wide public concern, as evidenced by the

volume of submissions to the Classification Office and published comments.

2. The decision of the Classification Office would radically alter the decision of the Film and Literature Board of Review.
3. It is particularly appropriate that the Board should have an opportunity to consider the publication afresh without being inhibited in any way by any distribution occurring between now and the date of the Board's decision.
4. It is debatable, and a matter of independent public interest, whether the Chief Censor acted lawfully, under section 42(3)(b) of the Act, in deciding that "special circumstances" exist.
5. It is highly arguable whether the Classification Office has reached the correct conclusion on the application for reconsideration before it.
6. The correct classification of *Into the River* under the Act will operate as a semi-precedent, and will exert a significant influence upon other decisions portraying teenage sex and drug-taking.

Pursuant to section 50(2), I direct that Family First must advertise the making of this order in a daily newspaper published in each of the following cities: Auckland, Hamilton, Wellington, Christchurch and Dunedin.

It must serve notice of the making of this order on all those persons who made submissions to the Classification Office in respect of the reconsideration of *Into the River*.

Dated this 3rd day of September 2015.

Dr D. L. MATHIESON, qc, President of the Film and Literature Board of Review.

2015-go5290

Appointment of Judge of the Court of Appeal

Pursuant to section 57 of the Judicature Act 1908, His Excellency the Governor-General of New Zealand, in the name and on behalf of Her Majesty The Queen, has been pleased to appoint

The Honourable John Stephen Kós, High Court Judge

to be a Judge of the Court of Appeal of New Zealand, to take effect on 7 September 2015.

Dated at Wellington this 1st day of September 2015.

CHRISTOPHER FINLAYSON, Attorney-General.

2015-go5299

Consent to the Distribution of New Medicines

Pursuant to section 20 of the Medicines Act 1981, the Minister of Health hereby consents to the distribution in New Zealand of the new medicines set out in the Schedule hereto:

Schedule

<i>Product:</i>	Ardanest 4% with adrenaline (epinephrine) 1:100,000
<i>Active Ingredients:</i>	Adrenaline acid tartrate 0.018mg/mL equivalent to adrenaline (epinephrine) base 0.01 mg/mL Articaine hydrochloride 40mg/mL
<i>Dosage Form:</i>	Solution for injection
<i>New Zealand Sponsor:</i>	HealthCare Essentials Limited
<i>Manufacturer:</i>	Laboratorios INIBSA, Barcelona, Spain
<i>Product:</i>	Ardanest 4% with adrenaline (epinephrine) 1:200,000
<i>Active Ingredients:</i>	Adrenaline acid tartrate 0.009mg/mL equivalent to adrenaline (epinephrine) base 0.005 mg/mL Articaine hydrochloride 40mg/mL
<i>Dosage Form:</i>	Solution for injection
<i>New Zealand Sponsor:</i>	HealthCare Essentials Limited
<i>Manufacturer:</i>	Laboratorios INIBSA, Barcelona, Spain

Product: **Levodopa and Carbidopa CR Actavis**
Active Ingredients: Carbidopa 50mg
 Levodopa 200mg
Dosage Form: Modified release tablet
New Zealand Sponsor: Actavis New Zealand Limited
Manufacturer: Intas Pharmaceuticals Limited, Gujarat, India

Product: **Urchol**
Active Ingredient: Ursodeoxycholic acid 250mg
Dosage Form: Capsule
New Zealand Sponsor: Pharmacy Retailing (NZ) Limited t/a Healthcare Logistics
Manufacturer: Strides Arcolab Limited, Bangalore, India

Dated this 4th day of September 2015.

CHRIS JAMES, Acting Group Manager, Medsafe, Ministry of Health (pursuant to delegation given by the Minister of Health on 11 September 2013).

2015-go5304

Consent to the Distribution of New Medicines

Pursuant to section 20 of the Medicines Act 1981, the Minister of Health hereby consents to the distribution in New Zealand of the new medicines which were referred to the Minister of Health under the provisions of section 24(5) of the Act and are set out in the Schedule hereto:

Schedule

Product: **Exforge HCT**
Active Ingredients: Amlodipine besilate 6.94mg equivalent to Amlodipine 5mg
 Hydrochlorothiazide 12.5mg
 Valsartan 160mg
Dosage Form: Film coated tablet
New Zealand Sponsor: Novartis New Zealand Limited
Manufacturers: Novartis Farmaceutica SA, Barcelona, Spain
 Novartis Pharma Stein AG, Stein, Switzerland

Product: **Exforge HCT**
Active Ingredients: Amlodipine besilate 6.94mg equivalent to Amlodipine 5mg
 Hydrochlorothiazide 25mg
 Valsartan 160mg
Dosage Form: Film coated tablet
New Zealand Sponsor: Novartis New Zealand Limited
Manufacturers: Novartis Farmaceutica SA, Barcelona, Spain
 Novartis Pharma Stein AG, Stein, Switzerland

Product: **Exforge HCT**
Active Ingredients: Amlodipine besilate 13.87mg equivalent to Amlodipine 10mg
 Hydrochlorothiazide 12.5mg
 Valsartan 160mg
Dosage Form: Film coated tablet
New Zealand Sponsor: Novartis New Zealand Limited
Manufacturers: Novartis Farmaceutica SA, Barcelona, Spain
 Novartis Pharma Stein AG, Stein, Switzerland

Product: **Exforge HCT**
Active Ingredients: Amlodipine besilate 13.87mg equivalent to Amlodipine 10mg
 Hydrochlorothiazide 25mg
 Valsartan 160mg
Dosage Form: Film coated tablet
New Zealand Sponsor: Novartis New Zealand Limited
Manufacturers: Novartis Farmaceutica SA, Barcelona, Spain
 Novartis Pharma Stein AG, Stein, Switzerland

<i>Product:</i>	Exforge HCT
<i>Active Ingredients:</i>	Amlodipine besilate 13.87mg equivalent to Amlodipine 10mg Hydrochlorothiazide 25mg Valsartan 320mg
<i>Dosage Form:</i>	Film coated tablet
<i>New Zealand Sponsor:</i>	Novartis New Zealand Limited
<i>Manufacturers:</i>	Novartis Farmaceutica SA, Barcelona, Spain Novartis Pharma Stein AG, Stein, Switzerland

Dated this 4th day of September 2015.

CHRIS JAMES, Acting Group Manager, Medsafe, Ministry of Health (pursuant to delegation given by the Minister of Health on 11 September 2013).

2015-go5305

Approval of Onions New Zealand Incorporated as the Organisation Representing the Commercial Onion Growers Sector for the Purposes of Part 5A of the Biosecurity Act 1993 (Notice No. MPI 516)

Pursuant to section 100ZA(2) of the Biosecurity Act 1993, the Minister for Primary Industries gives notice that he is satisfied that Onions New Zealand Incorporated meets the criteria in sections 100ZA(3), (4), (6), (7) and (9), and Onions New Zealand Incorporated represents the commercial onion growers sector for the purposes of Part 5A of the Biosecurity Act 1993.

Dated at Wellington this 27th day of August 2015.

Hon NATHAN GUY, Minister for Primary Industries.

2015-go5310

Notice of Approval of Amendments to National Code of Practice for Utility Operators' Access to Transport Corridors by the Minister of Finance Given Pursuant to Section 12 of the Utilities Access Act 2010

I give notice that on 19 August 2015, in accordance with section 16 of the Utilities Access Act 2010, I approved amendments to the National Code of Practice for Utility Operators' Access to Transport Corridors ("the Code") submitted to me by the New Zealand Utilities Advisory Group on 7 April 2015.

The Code revised to incorporate these amendments takes effect on **14 September 2015**.

The Code is available on

www.nzuag.org.nz

or in hard copy from The Treasury, 1 The Terrace (PO Box 3724), Wellington.

Dated at Wellington this 10th day of September 2015.

Hon SIMON WILLIAM ENGLISH, Minister of Finance.

2015-go5313

Appointment of Acting Judge of the Supreme Court

Pursuant to section 23 of the Supreme Court Act 2003, His Excellency the Governor-General of New Zealand, in the name and on behalf of Her Majesty The Queen, has been pleased to appoint

The Honourable Sir John Joseph McGrath, knzm, Retired Judge of the Supreme Court of New Zealand an Acting Judge of the Supreme Court for a period of twenty-four months commencing on the date hereof.

Dated at Wellington this 4th day of September 2015.

Hon CHRISTOPHER FINLAYSON, Attorney-General.

2015-go5326

Justices of the Peace (Retired)

It is noted for information that, pursuant to section 3C(2) of the Justices of the Peace Act 1957, I have authorised the following persons to have the designation Justice of the Peace (“JP”) (retired):

Kataraina Rourangi, of Ratana.
Terence Roy Attwood, of Whangarei.
Murray James Findlater, of Hawera.
Donald Thomas Donaldson, of Palmerston North.
Helen Kathryn Unsworth, of Tauranga.
Maurice Nelson Brookie, of Bulls.
Margaret Ethel Rex-Benner, of Mount Maunganui.
Brian Allan du Flou, of Wellington.
Arthur George McCaa, of Murchison.
Sandra Eileen Walters, of Cambridge.
Tyrone Barrington Muir Brown, of Nelson.
Trevor Percival Blundell, of Whangarei.

Dated at Wellington this 7th day of September 2015.

ANDREW BRIDGMAN, Secretary for Justice.

2015-go5344

Appointment of Director of Area Mental Health Services

Pursuant to section 92 of the Mental Health (Compulsory Assessment and Treatment) Act 1992, I, Chai Chuah, Director-General of Health, issue the following notice, effective from **2 November 2015**.

Notice

1. This notice shall be read together with the Mental Health (Compulsory Assessment and Treatment) Act Notice 2013 - Appointment of Directors of Area Mental Health Services (“the principal notice”), published in the [New Zealand Gazette, 17 October 2013, No. 143, page 3909](#).

2. Schedule 1 to the principal notice is amended in respect of

“**Central Regional Forensic Mental Health Service**”

by omitting the name and title

“Nigel Alexander Fairley, psychologist, of Wellington”

and substituting the name and title

“Susanna Every-Palmer, psychiatrist, of Wellington”.

Dated at Wellington this 7th day of September 2015.

CHAI CHUAH, Director-General of Health.

2015-go5346

Reappointments / appointment to the Building Practitioners Board

Pursuant to section 344(2) of the Building Act 2004, I am pleased to reappoint as members to the Building Practitioners Board

Brian Nightingale

Catherine Taylor

for two-year terms from the date of this notice; and appoint

Robert Monteith

for a two-year term from 1 October 2015; and appoint

Dr Robin Dunlop

Dianne Johnson

for two-year terms from 18 December 2015.

Dated at Wellington this 25th day of August 2015.

Hon Dr NICK SMITH, Minister for Building and Housing.

2015-go5347

Appointments to the Electrical Workers Registration Board

Pursuant to section 150 of the Electricity Act 1992, I am pleased to appoint as members to the Electrical Workers Registration Board

Melbourne Orange

for a two-year term from 10 September 2015; and

Debra Hall

for a two-year term from 17 September 2015; and

Shane Dolan

for a two-year term from 25 October 2015; and

Michael Macklin

Neil McLeod

Quentin Varcoe

William Waterworth

for two-year terms from 17 December 2015.

Dated at Wellington this 19th day of August 2015.

Hon Dr NICK SMITH, Minister for Building and Housing.

2015-go5348

Appointments to the Plumbers, Gasfitters, and Drainlayers Board

Pursuant to part 4 of the Plumbers, Gasfitters, and Drainlayers Act 2006, I hereby appoint as members to the Plumbers, Gasfitters, and Drainlayers Board

Richard John Merrifield

Craig Norman O'Connell

Kenneth Neil Douglas

for one-year terms commencing on 15 August 2015; and

Deborah Jane Cranko

Nicholas Zeke Fleckney

Graham James Hardie

Barry John Willcox

for one-year terms commencing on 17 September 2015.

Dated at Wellington this 7th day of July 2015.

Hon Dr NICK SMITH, Minister for Building and Housing.

2015-go5349

Appointment to the Heritage New Zealand Pouhere Taonga Board and the Māori Heritage Council

Pursuant to section 28 of the Crown Entities Act 2004 and the Heritage New Zealand Pouhere Taonga Act 2014, the Minister for Arts, Culture and Heritage has appointed

Sir Pita Sharples, knzm, cbe, of Auckland

as a member of the Heritage New Zealand Pouhere Taonga Board and the Māori Heritage Council for a term from 1 September 2015 to 30 April 2017.

Dated at Wellington this 31st day of August 2015.

Hon MAGGIE BARRY, onzm, Minister for Arts, Culture and Heritage.

2015-go5353

Appointment to the New Zealand Symphony Orchestra Board

Pursuant to section 28 of the Crown Entities Act 2004, the Minister for Arts, Culture and Heritage has appointed
Clare Murray, of Christchurch

as a member of the New Zealand Symphony Orchestra Board for a term from 1 September 2015 to 31 July 2018.

Dated at Wellington this 31st day of August 2015.

Hon MAGGIE BARRY, onzm, Minister for Arts, Culture and Heritage.

2015-go5354

Fisheries (Aquaculture Decision - Resource Consent No. U140992) Notice 2015 (Notice No. MPI 531)

Pursuant to section 186H(2) of the Fisheries Act 1996, the Spatial Allocations Manager, Ministry for Primary Industries (acting under authority delegated to him by the Director-General of the Ministry for Primary Industries), gives the following notice:

1. An aquaculture decision has been made for Resource Consent U140992, Wilson Bay, Central Pelorus East - Just Mussels Limited.
2. A copy of this decision may be obtained from the Aquaculture pages at www.fish.govt.nz/en-nz/Commercial/Aquaculture/default.htm
or by emailing
UAE@mpi.govt.nz

Dated at Nelson this 8th day of September 2015.

DAVID SCRANNEY, Spatial Allocations Manager, Ministry for Primary Industries (acting under delegated authority).

2015-go5361

Fisheries (Aquaculture Decision - Resource Consent No. U150097) Notice 2015 (Notice No. MPI 532)

Pursuant to section 186H(2) of the Fisheries Act 1996, the Spatial Allocations Manager, Ministry for Primary Industries (acting under authority delegated to him by the Director-General of the Ministry for Primary Industries), gives the following notice:

1. An aquaculture decision has been made for Resource Consent Resource Consent U150097, Popoure Reach, South East Bay, Central Pelorus East - Marlborough Aquaculture Limited.
2. A copy of this decision may be obtained from the Aquaculture pages at www.fish.govt.nz/en-nz/Commercial/Aquaculture/default.htm
or by emailing
UAE@mpi.govt.nz

Dated at Nelson this 8th day of September 2015.

DAVID SCRANNEY, Spatial Allocations Manager, Ministry for Primary Industries (acting under delegated

authority).

2015-go5362

Corrigendum—Justices of the Peace Appointed

In the notice with the above heading published in the [New Zealand Gazette, 4 September 2015, Issue No. 95, Notice No. 2015-go5213](#), please replace

McGiven, Kirsty Maree, 848 Gordon Road, RD 1, Te Aroha
with

McGiven, Kristy Maree, 848 Gordon Road, RD 1, Te Aroha
Dated at Wellington this 8th day of September 2015.

ANDREW BRIDGMAN, Secretary for Justice.

2015-go5364

Board of Trustees Student Election Extension Notice for Kaikorai Valley College (381) Board of Trustees

Pursuant to clause 9(2) of the Sixth Schedule to the Education Act 1989, and with delegated authority from the Minister of Education, I hereby extend the date by which the school must hold an election for a student representative under section 101 of the Act to before 6 November 2015 for the **Kaikorai Valley College (381)** board of trustees.

This notice takes effect on the day of publication in the *New Zealand Gazette*.

Dated at Wellington this 9th day of September 2015.

JIM GREENING, Group Manager, Schools and Student Support, Sector Enablement and Support, Ministry of Education.

2015-go5367

Notice of Application to Register a Trade Name Product (Notice No. MPI 535)

Maree Zinzley, Manager Approvals Operations of the Ministry for Primary Industries (MPI), acting under delegated authority from the Director-General of MPI, gives notice, under section 14(1) of the Agricultural Compounds and Veterinary Medicines Act 1997 (“the Act”), that the following application has been made to register a trade name product under section 9(1) of the Act:

Trade Name: **Biobos IBR Marker Vaccine**

Reference: A11239

Active Ingredient and Concentration:

Bovine herpesvirus type 1. (Inactivated). Each 2mL dose contains RP \geq 1. Relative Potency (RP) established by serological method (ELISA) in comparison with standard vaccine with minimal content of antigen.

Formulation Type: Aqueous suspension

General Use Claim:

Vaccine for cattle containing inactivated Bovine herpesvirus type 1 (BoHV-1).

Any person may make a written submission to the director-general concerning this application.

Under sections 16 and 17 of the Act, a written submission:

- a. must state in full the reasons for making the submission; and
- b. may state any decision sought on that application; and
- c. must be received by the director-general no later than 30 working days after the date of notification in the *New Zealand Gazette*.

Under section 18 of the Act, a copy of every submission will be forwarded to the applicant for the applicant’s

information.

The following address is:

- a. where submissions on this application are to be sent; and
- b. where requests for copies of the public information relating to the application can be sent; and
- c. where public information relating to the application can be viewed; and
- d. the director-general's address for service:

ACVM Group, Ministry for Primary Industries, Pastoral House, 25 The Terrace, Wellington 6011. *Postal Address:* PO Box 2526, Wellington 6140.

The applicant's address for service is:

Laura Young, 1.2/89 Grafton Road, Grafton, Auckland 1010.

Dated at Wellington this 8th day of September 2015.

MAREE ZINZLEY, Manager Approvals Operations, Ministry for Primary Industries (acting under delegated authority).

2015-go5372

Approval of The New Zealand Forest Owners Association Incorporated as the Organisation Representing the Commercial Plantation Forestry Sector for the Purposes of Government Industry Agreements Under Part 5A of the Biosecurity Act 1993 (Notice No. MPI 498)

Pursuant to section 100ZA(2) of the Biosecurity Act 1993 ("the Act"), the Minister for Primary Industries gives notice that he is satisfied that The New Zealand Forest Owners Association Incorporated (FOA Incorporated) meets the criteria in subsections (3), (4), (6), (7) and (9) of the Act, and FOA Incorporated represents the commercial plantation forestry sector for the purposes of Government Industry Agreements under Part 5A of the Act.

Dated at Wellington this 5th day of September 2015.

Hon NATHAN GUY, Minister for Primary Industries.

2015-go5379

General Section

Notification of Rates of Levy Pursuant to the Commodity Levies (Rock Lobster) Order 2013

Pursuant to the Commodity Levies (Rock Lobster) Order 2013 ("the Order") and the Constitution of the NZ Rock Lobster Industry Council Limited (NZ RLIC), NZ RLIC hereby gives notice that:

1. The Total Levy Rates listed in column 4 of the Schedule below are the rates of levy on rock lobster required to be notified, in terms of clauses 12 and 13 of the Order, for the Levy Year 1 October 2015 to 30 September 2016 (inclusive); and
2. The Core Services Levy Rates, the Stock Specific Levy Rates and the Total Levy Rates in columns 2, 3 and 4 of the Schedule are the rates required to be notified in terms of clause 6.1 of the Fifth Schedule to NZ RLIC's Constitution for the Levy Year 1 October 2015 to 30 September 2016 (inclusive).

Schedule

	<i>Levy Rates (\$ per tonne of quota weight equivalent)</i>		
1. Stock	2. Core Levy Rate	3. Stock Specific Levy Rate	4. Total Levy Rate

CRA 1	203.67	198.38	402.05
CRA 2	203.67	521.00	724.67
CRA 3	203.67	112.47	316.14
CRA 4	203.67	105.78	309.45
CRA 5	203.67	239.06	442.73
CRA 6	203.67	155.56	359.23
CRA 7	203.67	153.50	357.17
CRA 8	203.67	190.12	393.79
CRA 9	203.67	362.01	565.68
CRA 10	203.67	0.00	203.67

Dated this 1st day of September 2015.

DARYL R. SYKES, Executive Officer, NZ Rock Lobster Industry Council Limited.

2015-gs5101

Notification of Rates of Levy Pursuant to the Commodity Levies (Paua) Order 2013

Pursuant to the Commodity Levies (Paua) Order 2013 ("the Order") and the Constitution of the Paua Industry Council Limited (PICL), PICL hereby gives notice that:

1. The Total Levy Rates listed in column 4 of the Schedule below are the rates of levy on paua required to be notified, in terms of clauses 12 and 13 of the Order, for the Levy Year 1 October 2015 to 30 September 2016 (inclusive); and
2. The Core Services Levy Rates, the Stock Specific Levy Rates and the Total Levy Rates in columns 2, 3 and 4 of the Schedule are the rates required to be notified in terms of clause 6.1 of the Fifth Schedule to PICL's Constitution for the Levy Year 1 October 2015 to 30 September 2016 (inclusive).

Schedule

	<i>Levy Rates (\$ per tonne of quota weight equivalent)</i>		
1. Stock	2. Core Levy Rate	3. Stock Specific Levy Rate	4. Total Levy Rate
PAU1	363.23	0.00	363.23
PAU2	363.23	244.63	607.86
PAU3	363.23	0.00	363.23
PAU4	363.23	0.00	363.23
PAU5A	363.23	85.00	448.23
PAU5B	363.23	85.00	448.23
PAU5D	363.23	85.00	448.23
PAU6	363.23	0.00	363.23
PAU7	363.23	176.24	539.47
PAU10	363.23	0.00	363.23

Dated this 1st day of September 2015.

JEREMY COOPER, Chief Executive Officer, Paua Industry Council Limited.

2015-gs5188

Amendments to the International Standards on Auditing (New Zealand) (ISAs (NZ)) to Describe the Responsibilities of Those Charged with Governance (Notice No. 98)

Notice is hereby given, pursuant to section 24 of the Financial Reporting Act 2013, that the New Zealand Auditing and Assurance Standards Board of the External Reporting Board has issued *Amendments to the International Standards on Auditing (New Zealand) (ISAs (NZ)) to Describe the Responsibilities of Those Charged with Governance*.

Amendments to the International Standards on Auditing (New Zealand) (ISAs (NZ)) to Describe the Responsibilities of Those Charged with Governance:

- is effective for audits of financial statements for periods ending on or after 15 December 2016; and
- is a disallowable instrument for the purposes of the Legislation Act 2012.

Copies of the standard may be inspected free of charge at the offices of the External Reporting Board (XRB), Level 7, 50 Manners Street, Wellington.

Copies are also available on the XRB's website

www.xrb.govt.nz

Dated this 2nd day of September 2015.

NEIL CHERRY, Chair, New Zealand Auditing and Assurance Standards Board.

2015-gs5363

Land Notices

Road to be Stopped—Kamo Road, Whangarei District

Pursuant to section 116 of the Public Works Act 1981, and to a delegation from the Minister for Land Information, Natalie Randrup, Land Information New Zealand, declares the portion of road described in the Schedule to this notice to be stopped and to remain vested in the Crown on the date of publication hereof in the *New Zealand Gazette*.

North Auckland Land District—Whangarei District

Schedule

Area ha	Description
0.0597	Section 1 SO 479552.

Dated at Wellington this 31st day of August 2015.

N. RANDRUP, for the Minister for Land Information.

(LINZ CPC/2011/16003)

2015-ln5223

Road to be Stopped—Kamo Road, Whangarei District

Pursuant to section 116 of the Public Works Act 1981, and to a delegation from the Minister for Land Information, Natalie Randrup, Land Information New Zealand, declares the portion of road described in the Schedule to this notice to be stopped and to remain vested in the Crown on the date of publication hereof in the *New Zealand Gazette*.

North Auckland Land District—Whangarei District

Schedule

Area ha	Description
0.0478	Section 7 SO 479552.

Dated at Wellington this 31st day of August 2015.

N. RANDRUP, for the Minister for Land Information.

(LINZ CPC/2011/16002)

2015-In5224

Land Acquired for Road—Flat Bush School Road, Auckland

Pursuant to section 20 of the Public Works Act 1981, and to a delegation from the Minister for Land Information, Jemma Cooper, Land Information New Zealand, declares that, agreements to that effect having been entered into, the land described in the Schedule to this notice is hereby acquired for road and vested in the Auckland Council on the date of publication hereof in the *New Zealand Gazette*.

North Auckland Land District—Auckland**Schedule**

Area m ²	Description
355	Part Lot 5 DP 50280; shown as Section 8 on SO 465808 (part Computer Freehold Register NA6B/1013).
784	Part Allotment 25 Parish of Manurewa; shown as Sections 9 and 11 on SO 465808 (part Computer Freehold Register NA1967/13).
38	Part Allotment 25 Parish of Manurewa; shown as Section 10 on SO 465808 (part Computer Freehold Register NA1967/12).
18	Part Section 2 SO 66807; shown as Section 12 on SO 465808 (part Computer Freehold Register NA100C/83).
18	Part Section 3 SO 66807; shown as Section 13 on SO 465808 (part Computer Freehold Register NA100C/83).

Dated at Wellington this 1st day of September 2015.

J. COOPER, for the Minister for Land Information.

(LINZ CPC/2013/17266)

2015-In5226

Road Realignment—Tarawai Road, New Plymouth District

Pursuant to the Public Works Act 1981, and to a delegation from the Minister for Land Information, Kerry McPhail, Land Information New Zealand:

- a. Pursuant to section 114, declares the land described in the First Schedule to this notice to be road and shall vest in the New Plymouth District Council;
- b. Pursuant to sections 116 and 117, declares the portion of road described in the Second Schedule to this notice is to be stopped and, pursuant to section 120(3), amalgamated with the land in Computer Freehold Register TNJ2/272, subject to Mortgage 479721.5; and
- c. Pursuant to sections 116 and 117, declares the portion of road described in the Third Schedule to this notice is to be stopped and, pursuant to section 120(3), amalgamated with the land in Computer Freehold Register TNJ1/1100, subject to Mortgage 379978

on the date of publication hereof in the *New Zealand Gazette*.

Taranaki Land District—New Plymouth District

First Schedule

Land Declared Road and Vested in the New Plymouth District Council

Area ha	Description
0.2529	Part Section 4 Block XI Upper Waitara Survey District; shown as Section 3 on SO 420228 (Part Computer Freehold Register TNJ2/272).
0.5466	Part Section 3 Block XI Upper Waitara Survey District; shown as Section 4 on SO 420228 (Part Computer Freehold Register TNJ1/1100).

Second Schedule

Road Stopped and Amalgamated

Area ha	Description
0.5580	Section 1 SO 420228.

Third Schedule

Road Stopped and Amalgamated

Area ha	Description
1.4561	Section 2 SO 420228.

Dated at Wellington this 28th day of August 2015.

K. McPHAIL, for the Minister for Land Information.

(LINZ CPC/2005/10762)

2015-In5227

Corrigendum—Revocation of the Reservation Over a Reserve Specifying the Manner of Disposal and How to Utilise Proceeds of Sale

In the notice with the above heading dated the 18th day of August 2015 and published in the [New Zealand Gazette, 20 August 2015, Issue No. 90, Notice No. 2015-In4901](#), in the Schedule please substitute

“SA30D/38”

with

“SA30D/308”.

Dated at Taupo this 2nd day of September 2015.

N. HAYWARD, Conservation Partnerships Manager, Taupo/King Country District, Department of Conservation.

(DOC PAD-03-04-08)

2015-In5241

Land Declared Road—State Highway 57, Near Linton, Manawatu District

Pursuant to section 114 of the Public Works Act 1981, and to a delegation from the Minister for Land Information, Jemma Cooper, Land Information New Zealand, declares the land described in the Schedule to this notice to be road which, pursuant to section 88(2) of the Government Roading Powers Act 1989, becomes road, limited access road and State highway and shall vest in the Crown on the date of publication hereof in the *New Zealand Gazette*.

Wellington Land District—Manawatu District

Schedule*Land Declared Road*

Area ha	Description
0.0037	Part Lot 14 DP 328; shown as Section 6 on SO 475156 (part Computer Freehold Register WN228/260).
0.0584	Part Lot 14 DP 328; shown as Section 9 on SO 475156 (part Computer Freehold Register WN228/260).

Dated at Wellington this 2nd day of September 2015.

J. COOPER, for the Minister for Land Information.

(LINZ CPC/2011/15872)

2015-ln5243

Land Declared Road—State Highway 57, Near Linton, Manawatu District

Pursuant to section 114 of the Public Works Act 1981, and to a delegation from the Minister for Land Information, Jessica Enoka, Land Information New Zealand, declares the land described in the Schedule to this notice to be road which, pursuant to section 88(2) of the Government Roading Powers Act 1989, becomes road, limited access road and State highway and shall vest in the Crown on the date of publication hereof in the *New Zealand Gazette*.

Wellington Land District—Manawatu District**Schedule***Land Declared Road*

Area ha	Description
0.0673	Lot 1 DP 58910; shown as Section 11 on SO 475156 (part Computer Freehold Register WN28B/81).

Dated at Wellington this 2nd day of September 2015.

J. ENOKA, for the Minister for Land Information.

(LINZ CPC/2011/15878)

2015-ln5244

Land Declared Road—472 Beach Road, Murrays Bay, Auckland

Pursuant to section 114 of the Public Works Act 1981, and to a delegation from the Minister for Land Information, Natalie Randrup, Land Information New Zealand, declares the land described in the Schedule to this notice to be road and remain vested in the Auckland Council on the date of publication hereof in the *New Zealand Gazette*.

North Auckland Land District—Auckland**Schedule**

Area m ²	Description
13	Part Lot 1 DP 54358; shown as Section 1 on SO 488450 (part Computer Freehold Register NA8D/624).

Dated at Wellington this 2nd day of September 2015.

N. RANDRUP, for the Minister for Land Information.

(LINZ CPC/2005/10974)

2015-ln5250

Land Declared Road—State Highway 1, Ngaruawahia, Waikato District

Pursuant to section 114 of the Public Works Act 1981, and to a delegation from the Minister for Land Information, Natalie Randrup, Land Information New Zealand, declares the land described in the Schedule to this notice to be road and shall vest in the Crown on the date of publication hereof in the *New Zealand Gazette*.

South Auckland Land District—Waikato District**Schedule***Land Declared Road*Area
m²

Description

331 Part Allotment 258 Parish of Komakorau (part Computer Freehold Register 521132).

Dated at Wellington this 2nd day of September 2015.

N. RANDRUP, for the Minister for Land Information.

(LINZ CPC/2007/12069)

2015-In5251

Land Declared Road—Curletts Road to Barrington Road, Christchurch City

Pursuant to section 114 of the Public Works Act 1981, and to a delegation from the Minister for Land Information, Natalie Randrup, Land Information New Zealand, declares the land described in the Schedule to this notice to be road and shall remain vested in the Crown on the date of publication hereof in the *New Zealand Gazette*.

Canterbury Land District—Christchurch City**Schedule***Land Declared Road*Area
ha

Description

5.6489 Part Lot 1 DP 9987, Part Lot 2 DP 18554, Part Lot 101 DP 121, Lot 10 DP 6834, Part Lot 83 DP 121, Part Lot 23 DP 2835, Part Lot 22 DP 2835 (Part Computer Freehold Register 647421).

1.5923 Part Lot 2 DP 18554 (Part Gazette Notice 204013.1 - *New Zealand Gazette*, 5 October 1978, No. 84, page 2713).m²124 Part Lot 8 DP 9504 (Gazette Notice 831293 - *New Zealand Gazette*, 29 April 1971, No. 31, page 809).1784 Part Lot 3 DP 15440 (Part Gazette Notice 855515 - *New Zealand Gazette*, 20 January 1972, No. 3, page 123).1087 Part Lot 1 DP 10918 (Gazette Notice 122992.1 - *New Zealand Gazette*, 10 March 1977, No. 28, page 565).79 Lot 3 DP 22165 (Part Gazette Notice 406412.1 - *New Zealand Gazette*, 7 October 1982, No. 117, page 3262).352 Rural Section 41296 (Part Gazette Notice 406412.1 - *New Zealand Gazette*, 7 October 1982, No. 117, page 3262).

8 Part Lot 2 DP 18554 (Part Computer Interest Register 647423).

1019 Lot 1 DP 23919 (Part Gazette Notice 855515 - *New Zealand Gazette*, 20 January 1972, No. 3, page 123).

- 396 Part Lot 1 DP 14222 (Part Gazette Notice 853918 - *New Zealand Gazette*, 16 December 1971, No. 100, page 2907).
- 1082 Lot 2 DP 23919 (Gazette Notice 830487 - *New Zealand Gazette*, 22 April 1971, No. 29, page 711).
- 214 Part Lot 1 DP 12794 (Gazette Notice 825363 - *New Zealand Gazette*, 25 February 1971, No. 14, page 300).
- 38 Part Lot 3 DP 12794 (Gazette Notice 907579 - *New Zealand Gazette*, 5 April 1973, No. 29, page 689).
- 943 Part Lot 2 DP 16833 (Part Gazette Notice 872528 - *New Zealand Gazette*, 22 June 1972, No. 51, page 1293).
- 811 Part Lot 1 DP 12773 (Part Gazette Notice 872530 - *New Zealand Gazette*, 22 June 1972, No. 51, page 1293).
- 849 Part Lot 2 DP 12773 (Gazette Notice 819491 - *New Zealand Gazette*, 10 December 1970, No. 80, page 2432).
- 1012 Part Lot 101 DP 121 (Gazette Notice 825366 - *New Zealand Gazette*, 25 February 1971, No. 14, page 299).
- 435 Part Lot 1 DP 16833 (Part Gazette Notice 900630 - *New Zealand Gazette*, 15 February 1973, No. 10, page 257).
- 2002 Rural Section 41231 (Part Gazette Notice 406412.1 - *New Zealand Gazette*, 7 October 1982, No. 117, page 3262).
- 48 Part Lot 5 DP 22194 (Part Gazette Notice 15986.1 - *New Zealand Gazette*, 10 October 1974, No. 100, page 2151).
- 220 Part Lot 14 DP 6834 (Part Gazette Notice 15986.1 - *New Zealand Gazette*, 10 October 1974, No. 100, page 2151).
- 399 Part Lot 13 DP 6834 (Gazette Notice 831956 - *New Zealand Gazette*, 13 May 1971, No. 34, page 910).
- 719 Part Lot 12 DP 6834 (Part Gazette Notice 900630 - *New Zealand Gazette*, 15 February 1973, No. 10, page 257).
- 753 Part Lot 11 DP 6834 (Gazette Notice 16798.1 - *New Zealand Gazette*, 3 October 1974, No. 97, page 2076).
- 806 Lot 9 DP 6834 (Part Gazette Notice 900630 - *New Zealand Gazette*, 15 February 1973, No. 10, page 257).
- 806 Lot 8 DP 6834 (Part Gazette Notice 856349 - *New Zealand Gazette*, 27 January 1972, No. 6, page 168).
- 781 Part Lot 7 DP 6834 (Part Gazette Notice 891405 - *New Zealand Gazette*, 16 November 1972, No. 96, page 2594).
- 132 Part Lot 3 DP 6834 (Part Gazette Notice 819716 - *New Zealand Gazette*, 17 December 1970, No. 82, page 2479).
- 4 Part Lot 2 DP 6834 (Part Gazette Notice 15986.1 - *New Zealand Gazette*, 10 October 1974, No. 100, page 2151).
- 59 Part Lot 95 DP 121 (Part Gazette Notice 15986.1 - *New Zealand Gazette*, 10 October 1974, No. 100, page 2151).
- 286 Part Lot 91 DP 121 (Part Gazette Notice 15986.1 - *New Zealand Gazette*, 10 October 1974, No. 100, page 2151).
- 522 Part Lot 91 DP 121 (Part Gazette Notice 15986.1 - *New Zealand Gazette*, 10 October 1974, No. 100, page 2151).

NEW ZEALAND GAZETTE, No. 98 — 10 SEPTEMBER 2015

- 1861 Part Lot 87 DP 121 (Part Gazette Notice 891405 - *New Zealand Gazette*, 16 November 1972, No. 96, page 2594).
- 1012 Part Lot 83 DP 121 (Part Gazette Notice 891405 - *New Zealand Gazette*, 16 November 1972, No. 96, page 2594).
- 1467 Part Lot 2 DP 21372 (Part Gazette Notice 860233 - *New Zealand Gazette*, 9 March 1972, No. 23, page 499).
- 614 Lot 1 DP 21372 (Gazette Notice 856347 - *New Zealand Gazette*, 27 January 1972, No. 6, page 169).

ha

- 3.0568 Part Lot 1 DP 2836 (Part Gazette Notice 371895.1 - *New Zealand Gazette*, 18 February 1982, No. 18, page 528).

m²

- 392 Part Lot 5 DP 12877 (Part Gazette Notice 371895.1 - *New Zealand Gazette*, 18 February 1982, No. 18, page 528).
- 1241 Lot 2 DP 12877 (Part Gazette Notice 000176.1 - *New Zealand Gazette*, 13 June 1974, No. 57, page 1162).
- 781 Lot 3 DP 12877 (Part Gazette Notice 872530 - *New Zealand Gazette*, 16 November 1972, No. 96, page 1293).
- 680 Lot 1 DP 12877 (Part Gazette Notice 824076 - *New Zealand Gazette*, 18 February 1971, No. 13, page 253).
- 8 Part Lot 4 DP 12877 (Part Gazette Notice 370316.1 - *New Zealand Gazette*, 18 February 1982, No. 18, page 528).
- 228 Part Lot 23 DP 2835 (Part Gazette Notice 795502 - *New Zealand Gazette*, 2 April 1970, No. 20, page 554).
- 505 Lot 1 DP 14195 (Computer Freehold Register CB35B/688).
- 622 Lot 1 DP 23799 (Part Gazette Notice 819718 - *New Zealand Gazette*, 17 December 1970, No. 82, page 2479).
- 3761 Part Lot 11 DP 479 (Part Gazette Notice 68817.1 - *New Zealand Gazette*, 5 February 1976, No. 13, page 253).
- 1 Part Lot 7 DP 479 (Part Gazette Notice 103130.1 - *New Zealand Gazette*, 7 October 1976, No. 104, page 2283).
- 187 Part Lot 8 DP 479 (Part Gazette Notice 68817.1 - *New Zealand Gazette*, 5 February 1976, No. 13, page 253).
- 1012 Part Rural Section 76 (Part Gazette Notice 952816 - *New Zealand Gazette*, 14 March 1974, No. 24, page 467).
- 1012 Part Rural Section 76 (Part Gazette Notice 17382.1 - *New Zealand Gazette*, 10 October 1974, No. 100, page 2151).
- 1012 Part Rural Section 76 (Gazette Notice 201064.1 - *New Zealand Gazette*, 10 August 1978, No. 69, page 2224).
- 1012 Part Rural Section 76 (Part Gazette Notice 766629.1 - *New Zealand Gazette*, 15 September 1988, No. 157, page 3671).
- 521 Part Rural Section 154 (Part Gazette Notice 952816 - *New Zealand Gazette*, 14 March 1974, No. 24, page 467).

- 1 Part Rural Section 154 (Part Gazette Notice 900630 - *New Zealand Gazette*, 15 February 1973, No. 10, page 257).
- 24 Part Lot 1 DP 16552 (Part Gazette Notice 161071.1 - *New Zealand Gazette*, 27 October 1977, No. 109, page 2817).
- 952 Part Rural Section 76 (Part Gazette Notice 000176.1 - *New Zealand Gazette*, 14 March 1974, No. 24, page 1162).
- 41 Part Lot 1 DP 14247 (Part Gazette Notice 161071.1 - *New Zealand Gazette*, 27 October 1977, No. 109, page 2817).
- 515 Part Lot 2 DP 14247 (Part Gazette Notice 766629.1 - *New Zealand Gazette*, 15 September 1988, No. 157, page 3671).
- 320 Part Lot 3 DP 14247 (Part Gazette Notice 835394 - *New Zealand Gazette*, 17 June 1971, No. 46, page 1152).

Dated at Wellington this 2nd day of September 2015.

N. RANDRUP, for the Minister for Land Information.

(LINZ CPC/2015/18103)

2015-ln5258

Land Declared Road—Curletts Road to Barrington Road, Christchurch City

Pursuant to section 114 of the Public Works Act 1981, and to a delegation from the Minister for Land Information, Natalie Randrup, Land Information New Zealand, declares the land described in the Schedule to this notice to be road and shall remain vested in the Crown on the date of publication hereof in the *New Zealand Gazette*.

Canterbury Land District—Christchurch City

Schedule

Land Declared Road

Area m ²	Description
790	Part Lot 5 DP 12773 (balance Gazette Notice 835394 - <i>New Zealand Gazette</i> , 17 June 1971, No. 46, page 1152).
600	Part Lot 4 DP 12773 (balance Gazette Notice 831294 - <i>New Zealand Gazette</i> , 22 April 1971, No. 29, page 711).
409	Part Lot 3 DP 12773 (balance Gazette Notice 824070 - <i>New Zealand Gazette</i> , 18 February 1971, No. 13, page 253).
946	Part Lot 1 DP 11899 (balance Gazette Notice 835394 - <i>New Zealand Gazette</i> , 17 June 1971, No. 46, page 1152).
363	Part Lot 2 DP 11899 (balance Gazette Notice 900630 - <i>New Zealand Gazette</i> , 15 February 1973, No. 10, page 257).
1	Part Lot 1 DP 8250 (balance Gazette Notice 830486 - <i>New Zealand Gazette</i> , 22 April 1971, No. 29, page 711).
651	Part Lot 6 DP 6834 (balance Gazette Notice 835394 - <i>New Zealand Gazette</i> , 17 June 1971, No. 46, page 1152).
501	Part Lot 5 DP 6834 (balance Gazette Notice 816265 - <i>New Zealand Gazette</i> , 19 November 1970, No. 73, page 2137).
315	Part Lot 4 DP 6834 (balance Gazette Notice 829423 - <i>New Zealand Gazette</i> , 15 April 1971, No. 27, page 661).

Area m ²	Description
8894	Part Lot 2 DP 23799 (balance Gazette Notice 819718 - <i>New Zealand Gazette</i> , 17 December 1970, No. 82, page 2479).
4545	Part Lot 3 DP 23799 (balance Gazette Notice 819718 - <i>New Zealand Gazette</i> , 17 December 1970, No. 82, page 2479).
483	Part Lot 9 DP 479 (balance Gazette Notice 943636 - <i>New Zealand Gazette</i> , 10 January 1974, No. 1, page 10).
736	Part Lot 10 DP 479 (balance Gazette Notice 831305 - <i>New Zealand Gazette</i> , 22 April 1971, No. 29, page 711).
1033	Part Rural Section 76 (balance Gazette Notice 766629.1 - <i>New Zealand Gazette</i> , 15 September 1988, No. 157, page 3671).
2	Part Lot 10 DP 479 (balance Gazette Notice 831305 - <i>New Zealand Gazette</i> , 22 April 1971, No. 29, page 711).
1565	Part Lot 3 DP 16552 (balance Gazette Notice 95864.1 - <i>New Zealand Gazette</i> , 19 August 1976, No. 94, page 1928).
806	Part Lot 2 DP 16552 (balance Gazette Notice 141164.1 - <i>New Zealand Gazette</i> , 14 July 1977, No. 75, page 1945).

Dated at Wellington this 2nd day of September 2015.

N. RANDRUP, for the Minister for Land Information.

(LINZ CPC/2015/18103)

2015-ln5259

Land Declared Road—State Highway 1, Western Hills Drive, Whangarei District

Pursuant to section 114 of the Public Works Act 1981, and to a delegation from the Minister for Land Information, Kerry McPhail, Land Information New Zealand, declares the land described in the Schedule to this notice to be road, which shall vest in the Crown on the date of publication hereof in the *New Zealand Gazette*.

North Auckland Land District—Whangarei District

Schedule

Land Declared Road

Area m ²	Description
29	Part Lot 3 DP 198102 (part Computer Freehold Register NA127A/540); shown as Section 7 on SO 486132.

Dated at Wellington this 3rd day of September 2015.

K. McPHAIL, for the Minister for Land Information.

(LINZ CPC/2009/14347)

2015-ln5260

Land Declared Road—State Highway 57, Near Linton, Manawatu District

Pursuant to section 114 of the Public Works Act 1981, and to a delegation from the Minister for Land Information, Jemma Cooper, Land Information New Zealand, declares the land described in the Schedule to this notice to be road which, pursuant to section 88(2) of the Government Roding Powers Act 1989, becomes road, limited access road and State highway and shall vest in the Crown on the date of publication hereof in the *New Zealand Gazette*.

Wellington Land District—Manawatu District**Schedule***Land Declared Road*

Area m ²	Description
199	Part Lot 14 DP 328; shown as Section 7 on SO 475156 (part Computer Freehold Register WN219/111).
185	Part Allotment 14 DP 328; shown as Section 8 on SO 475156 (part Computer Freehold Register WN96/242).

Dated at Wellington this 3rd day of September 2015.

J. COOPER, for the Minister for Land Information.

(LINZ CPC/2011/15879)

2015-ln5262

Road Realignment—Lincoln Street, Mangawhai, Kaipara District

Pursuant to section 20 of the Public Works Act 1981, and to a delegation from the Minister for Land Information, Jessica Enoka, Land Information New Zealand, declares that, an agreement to that effect having been entered into, the land described in the Schedule to this notice is hereby acquired for road and vested in the Kaipara District Council on the date of publication hereof in the *New Zealand Gazette*.

North Auckland Land District—Kaipara District**Schedule***Land Acquired for Road*

Area m ²	Description
178	Part of Lot 3 DP 481909; shown as Section 1 on SO 490154 (part Computer Freehold Register 676993).

Dated at Wellington this 2nd day of September 2015.

J. ENOKA, for the Minister for Land Information.

(LINZ CPC/2005/10895)

2015-ln5266

Notice of Intention to Take Land for the Functioning Indirectly of a Road—Hamilton Section of the Waikato Expressway, Waikato District

Notice is hereby given that the Minister for Land Information proposes to take, under the Public Works Act 1981, the land described in the Schedule to this notice ("land").

The land is required for the Hamilton Section of the Waikato Expressway.

The land described in the Schedule is required for the functioning indirectly of a road for a stormwater wetland.

The Waikato Expressway will provide a continuous four-laned carriageway between the Bombay Hills and south of Cambridge.

The owners of the land and those persons with a registered interest in it have been served with notice of the Minister for Land Information's intention to take the land and advised of their right to object.

Any other person having the right to object may send a written objection to the Registrar, Environment Court, Level 2, 41 Federal Street, Auckland 1010, or by post to PO Box 7147 or DX CX10086, Auckland, within 20 working days after the date of publication of this notice.

If any objection is made in accordance with this notice, a public hearing will be held with the right of the objector

to appear and be heard personally, unless the objector otherwise requires, and each objector will be informed of the time and place of the hearing.

Any person requiring further information in respect of this advice should contact Stephen Taylor, Opus International Consultants Limited, Opus House, Princes Street (Private Bag 3057), Hamilton 3240. Telephone: (07) 838 9796.

South Auckland Land District—Waikato District

Schedule

Area ha	Description
0.5280	Part Lot 2 DPS 9591 (part Computer Freehold Register SA42C/815); shown as Section 8 on SO 484922.

The land is located at 450 State Highway 1, Tamahere, Hamilton.

Dated at Cambridge this 28th day of August 2015.

Hon LOUISE UPSTON, Minister for Land Information.

(LINZ CPC/2013/17485)

2015-In5267

Land Declared No Longer Required for Education Purposes

Pursuant to section 70A of the Education Act 1989, and pursuant to an authority delegated to me, I, Gary Anaru, Group Manager, Service Delivery, Ministry of Education, Wellington, hereby give the following notice.

N o t i c e

1. The land described in the Schedule to this notice is no longer required for education purposes.
2. This notice shall come into force on 10 September 2015.

Schedule

Area ha	Description
0.0741	Lot 16 DPS 8869 held in Gazette Notice S.520959 (<i>New Zealand Gazette</i> , 27 May 1971, No. 38, page 991).
0.0756	Lot 49 DPS 7364 held in Gazette Notice S.281903 (<i>New Zealand Gazette</i> , 9 April 1964, No. 21, page 603).

Dated at Wellington this 3rd day of September 2015.

GARY ANARU, Group Manager, Service Delivery, Ministry of Education.

2015-In5274

Setting Apart Māori Freehold Land as a Māori Reservation

Pursuant to section 338(1) of Te Ture Whenua Maori Act 1993, on the recommendation of the Māori Land Court, the Māori freehold land described in the Schedule hereto is hereby set apart as a Māori reservation for the purpose of a fishing reserve, for the common use and benefit of descendants of Erū Nehua to be known as Omanu F Erū Nehua Fishing Reservation.

North Auckland Land District

Schedule

All that piece of land situated in Block Whangaruru II Survey District and described as follows:

Area
ha

Description

1.0116 Omanu F Block, being all the land contained in Computer Freehold Register 590238, North Auckland Land Registry.

Dated at Wellington this 31st day of August 2015.

MICHELLE HIPPOLITE, Chief Executive, Ministry of Māori Development.

(Appln A20140009063)

2015-ln5283

Setting Apart Māori Freehold Land as a Māori Reservation

Pursuant to section 338(1) of Te Ture Whenua Maori Act 1993, on the recommendation of the Māori Land Court, the Māori freehold land described in the Schedule hereto is hereby set apart as a Māori Reservation to be called the “Turanganui 2A, 2B, 2C and 2D Māori Reservation” for the purpose of a meeting place, wāhi tapu, wetland, historical and spiritual place and burial ground for the common use and benefit of the beneficial owners and their descendants.

Wellington Land District

Schedule

The whole of that piece of land situated in Block V Haurangi Survey District and described as follows:

Area
ha

Description

2.2485 Turanganui No. 2A, Computer Freehold Register Reference 467283.

1.1230 Turanganui No. 2B, Computer Freehold Register Reference WN221/246.

0.1442 Turanganui No. 2C, Computer Freehold Register Reference 467285.

0.5489 Turanganui No. 2D, Computer Freehold Register Reference 467287.

Dated at Wellington this 28th day of August 2015.

MICHELLE HIPPOLITE, Chief Executive, Ministry of Māori Development.

(Appln A20140012748)

2015-ln5284

Amending a Notice—Land Declared No Longer Required for Education Purposes

Pursuant to section 70A of the Education Act 1989, and pursuant to an authority delegated to me, I, Gary Anaru, Group Manager, Service Delivery, Ministry of Education, Wellington, amend an error in the notice declaring land no longer required for education purposes dated the 11th day of August 2015 and published in the [New Zealand Gazette, 13 August 2015, Issue No. 88, Notice No. 2015-ln4719](#) by omitting in the Schedule Description

“Block XIII Glenkenich Survey District”

and inserting

“Block V Town of Tapanui”

in its place.

Dated at Wellington this 8th day of September 2015.

GARY ANARU, Group Manager, Service Delivery, Ministry of Education.

2015-ln5294

Land Declared No Longer Required for Education Purposes

Pursuant to section 70A of the Education Act 1989, and pursuant to an authority delegated to me, I, Gary Anaru, Group Manager Service Delivery, Ministry of Education, Wellington, hereby give the following notice.

Notice

1. The land described in the Schedule to this notice is no longer required for education purposes.
2. This notice shall come into force on 10 September 2015.

Schedule

Area ha	Description
2.1724	Lot 2 DP 482920 (all Computer Freehold Register 680156).
0.1093	Lot 3 DP 318970 (all Computer Freehold Register 74278).
0.1257	Lot 7 DP 55873 (all Gazette Notice A489454 - <i>New Zealand Gazette</i> , 6 August 1970, No. 46, page 1374).

Dated at Wellington this 8th day of September 2015.

GARY ANARU, Group Manager, Service Delivery, Ministry of Education.

2015-In5300

Road Realignment—Macraes Road, Moonlight, Waitaki District

Pursuant to section 114 of the Public Works Act 1981, and to a delegation from the Minister for Land Information, Jessica Enoka, Land Information New Zealand, declares the land described in the Schedule to this notice to be road and vested in the Waitaki District Council on the date of publication hereof in the *New Zealand Gazette*.

Otago Land District—Waitaki District

Schedule

Area m ²	Description
129	Part Section 1 Block I Budle Survey District; shown as Section 2 on SO 463067 (Part Computer Freehold Register OT10D/753).

Dated at Wellington this 4th day of September 2015.

J. ENOKA, for the Minister for Land Information.
(LINZ CPC/2005/10910)

2015-In5302

Land Declared Road and Severance Taken—Transmission Gully, Porirua City

Pursuant to the Public Works Act 1981, and to a delegation from the Minister for Land Information, Jessica Enoka, Land Information New Zealand:

- a. Pursuant to section 114, declares the land described in the First Schedule to this notice to be road, which shall vest in the Crown; and
- b. Pursuant to section 119, declares the land described in the Second Schedule to this notice to be taken as severance, which shall vest in the Crown subject to the reservations as to coal, gold and silver as set out in No. 516880

on the date of publication hereof in the *New Zealand Gazette*.

Wellington Land District—Porirua City

First Schedule

Land Declared Road

Area ha	Description
3.6228	Part Lot 2 DP 71399 (part Computer Freehold Register WN41D/399); shown as Section 12 on SO 486611.

Second Schedule*Land Taken as Severance*

Area ha	Description
17.9671	Part Lot 2 DP 71399 (part Computer Freehold Register WN41D/399); shown as Section 11 on SO 486611.

Dated at Wellington this 3rd day of September 2015.

J. ENOKA, for the Minister for Land Information.

(LINZ CPC/2009/14821)

2015-ln5306

Land Acquired for Motorway Purposes—Transmission Gully, Porirua

Pursuant to section 20 of the Public Works Act 1981, and to a delegation from the Minister for Land Information, Jemma Cooper, Land Information New Zealand, declares that, pursuant to an agreement to that effect having been entered into, the land described in the Schedule to this notice is acquired for motorway purposes and shall vest in the Crown on the date of publication hereof in the *New Zealand Gazette*.

Wellington Land District—Porirua City**Schedule***Land Acquired for Motorway Purposes*

Area ha	Description
3.0718	Part Section 45 Horokiri Valley District, subject to Transfer 909867.1 and Pipeline Certificate 754566; shown as Section 6 on SO 480180 (Part Computer Freehold Register WN16B/184).
m ²	
6300	Part Section 45 Horokiri Valley District; shown as Section 7 on SO 480180 (Part Computer Freehold Register WN16B/184).

Dated at Wellington this 4th day of September 2015.

J. COOPER, for the Minister for Land Information.

(LINZ CPC/2009/13506)

2015-ln5323

Land Declared Road—Bishop Road, Hillsborough, New Plymouth District

Pursuant to section 114 of the Public Works Act 1981, and to a delegation from the Minister for Land Information, Jemma Cooper, Land Information New Zealand, declares the land described in the Schedule to this notice to be road and shall vest in the New Plymouth District Council on the date of publication hereof in the *New Zealand Gazette*.

Taranaki Land District—New Plymouth District**Schedule***Land Declared Road*

Area
m²

Description

2407 Part Lot 1 DP 5999; shown as Section 1 on SO 463492 (Part Computer Freehold Register TN150/283).

Dated at Wellington this 4th day of September 2015.

J. COOPER, for the Minister for Land Information.

(LINZ CPC/2005/10762)

2015-In5324

Stormwater Easement to be Acquired—Bishop Road, New Plymouth

Pursuant to sections 20(1) and 28 of the Public Works Act 1981, and to a delegation from the Minister for Land Information, Jemma Cooper, Land Information New Zealand, declares that, pursuant to an agreement to that effect having been entered into, a stormwater easement in gross for water drainage purposes (“Easement”) is acquired over the land of Elaine Beryl Sinton (“Owner”), described in the First Schedule to this notice, upon the terms and conditions set out in the Second Schedule to this notice, and shall vest in the New Plymouth District Council (“Council”) on the date of publication of this notice in the *New Zealand Gazette*.

Taranaki Land District—New Plymouth District

First Schedule

The Servient Land

That part of Section 2 SO 463492 marked “A” on SO 463492, comprised in Part Computer Freehold Register TN150/283.

Second Schedule

Terms and Conditions

1. Together with the additional rights and powers set out in this Schedule, the Easement shall contain the rights and powers implied into such easements by the Fourth Schedule to the Land Transfer Regulations 2002 and in the event of any conflict between the implied rights and powers expressly stated, the rights and powers expressly stated shall prevail.
2. The Council may use the Easement for all water drainage purposes in accordance with the Local Government Act 1974 (including any Act amending or replacing same).
3. The words “from the dominant land” in clause 4(1) of the Land Transfer Regulations 2002 shall be deleted for the purposes of this Easement.
4. The Owner covenants with the Council that it will not at any time:
 - 4.1 Do or permit to be done anything on the Servient Land which may damage or obstruct the easement facility or which may prevent the Council from obtaining reasonable access to the easement facility;
 - 4.2 Do or permit to be done anything on the Servient Land which may interfere with or affect the full and free use and enjoyment by the Council of the rights, powers, licences and privileges granted under the Easement;
 - 4.3 Except with the prior written consent of the Council and then only in accordance with such terms and conditions as it may impose in respect of such consent given:
 - 4.3.1 Plant or cause or allow to be planted any medium or large trees on those areas marked “A” on SO 463492;
 - 4.3.2 Erect or place thereon or cause or allow to be erected or placed thereon any buildings or other erections or fences (other than a boundary fence);
 - 4.4 Claim any compensation under the provisions of any statute or regulation whatsoever, except as set out in 5.5 below.
5. The Council hereby covenants with the Owner that the Council will:
 - 5.1 At all times use reasonable care and skill when exercising the above rights and powers.
 - 5.2 Avoid causing any unnecessary damage to the Servient Land and the easement facility.
 - 5.3 Avoid causing any unnecessary interference with the Owner’s use or enjoyment of the Servient Land.
 - 5.4 Give prior notice (at least 48 hours) and consult the Owner before entering the Servient Land for execution

of works except in the case of emergencies.

5.5 Repair and make good all damages to fences, gates and structures upon the Servient Land directly caused by the Council undertaking any works in furtherance of the rights, powers, licences and privileges granted under the Easement;

5.6 Sufficiently compensate the Owner or rectify the damage caused to the Servient Land by any subsequent maintenance or defect in the easement facility, where such damage has not been caused by the Owner nor by the Owner's lessees or invitees and the Owner and its lessees or invitees are not responsible for such defects.

6. The Council may take all reasonable measures which it considers necessary for the safety of persons or property on the Servient Land including without limitation the right to erect fences, signs and notices warning of any danger.

7. The Owner of the Servient Land shall not be liable for any damages which may be caused to any equipment placed by the Council on any part of the Servient Land otherwise than through the wilful act or default of the Owner or the Owner's employees, contractors and other invitees.

8. All equipment placed on the Servient land by the Council, its employees, contractors or any person under its control shall remain the property of the Council, its employees, contractors or any person under its control and shall not become a fixture on the Servient Land and upon the expiration or earlier determination of the Easement the Council, its employees, contractors or any person under its control shall dismantle and remove such equipment from the Servient Land.

9. Any terms used in this Easement that are defined in the Land Transfer Regulations 2002 shall take those meanings.

Dated at Wellington this 4th day of September 2015.

J. COOPER, for the Minister for Land Information.

(LINZ CPC/2005/10762)

2015-ln5325

Amending a Notice—Land Acquired for Police Purposes (Residence), Hereford Street, Marton, Rangitikei District

Pursuant to section 55 of the Public Works Act 1981, and to a delegation from the Minister for Land Information, Natalie Randrup, Land Information New Zealand, hereby amends the notice declaring land to be acquired for police purposes (residence) and vested in the Crown dated the 22nd day of November 1996 and published in the [New Zealand Gazette, 28 November 1996, No. 171, page 4521](#), by adding in the recital the words

“subject to the Pipeline Certificate imposed by K.42271, Wellington Land Registry”

after the words

“is hereby acquired”.

Dated at Wellington this 2nd day of September 2015.

N. RANDRUP, for the Minister for Land Information.

(LINZ CPC/2014/18009)

2015-ln5328

Classification of Reserve

Under the Reserves Act 1977, the Conservation Partnerships Manager, North Canterbury District, Department of Conservation, hereby classifies the reserve described in the Schedule as a scenic reserve for the purposes specified in section 19(1)(a) of the Act.

Canterbury Land District—Hurunui District

Schedule

Area ha	Description
20.6514	Sections 7, 16, 18, 88, 94-95 Square 81 (Amuri) (all Computer Freehold Register CB24A/918).

Dated at Christchurch this 7th day of September 2015.

LEONIE FECHNEY.
(DOC PAR-12-03-34)

2015-In5330

Change of Classification of Part of a Reserve

Under the Reserves Act 1977, Director Conservation Partnerships, South and Eastern South Island Region, Department of Conservation, changes the classification of that part of the reserve described in the Schedule from a recreation reserve to a historic reserve, subject to the provisions of the Act.

Otago Land District—Queenstown Lakes District

Schedule

Area ha	Description
3.9053	Section 3 SO 453752.

Dated at Dunedin this 4th day of September 2015.

BARRY HANSON.
(DOC PAR-26-02-143)

2015-In5345

Land and Easements Acquired for Water Supply Purposes—Awakino, Waitomo District

Pursuant to sections 20 and 28 of the Public Works Act 1981, and to a delegation from the Minister for Land Information, Kerry McPhail, Land Information New Zealand, declares that, agreements to that effect having been entered into:

- a. The land described in the First Schedule to this notice is hereby acquired for water supply purposes and vested in the Waitomo District Council on the date of publication hereof in the *New Zealand Gazette*.
- b. The easements in perpetuity described in the Second Schedule to this notice are hereby acquired for the purposes set out in that Schedule and vested in the holder of the dominant tenement on the date of publication hereof in the *New Zealand Gazette*, subject to the terms and conditions set out in the Third Schedule to this notice.

South Auckland Land District—Waitomo District

First Schedule

Land Acquired for Water Supply Purposes

Area ha	Description
1.0315	Part Lot 2 DP 344817; shown as Section 1 on SO 482206 (part Computer Freehold Register 183864).

Second Schedule

Easements Acquired

Purpose	Marked on SO 482206	Servient Tenement	Dominant Tenement
Right of way	T, U	Section 2 SO 482206	Section 1 SO 482206 Lots 1 and 2 DPS 21285

Right to convey water	Q, M, D, N, S, T, V, W, X, Y	Section 2 SO 482206	Section 1 SO 482206 Lots 1 and 2 DPS 21285
Right to convey water	R	Lot 1 DP 344817	Section 1 SO 482206 Lots 1 and 2 DPS 21285
Right to convey electricity	B	Lot 1 DP 344817	Lot 2 DPS 21285
Right to convey electricity	A, C, D, E, F, G, H	Section 2 SO 482206	
Right to convey telecommunications and computer media	I, K	Lot 1 DP 344817	Lot 2 DPS 21285
Right to convey telecommunications and computer media	L, M, D, N, O, F, P, H	Section 2 SO 482206	

Third Schedule

Terms and Conditions Applicable to the Easements in the Second Schedule

Unless otherwise provided below, the rights and powers implied in specified classes of easement are those prescribed by the Land Transfer Regulations 2002 and/or Schedule 5 of the Property Law Act 2007.

The implied rights and powers are hereby varied and added to as provided below:

Part 1: Right of Way

1. The rights and powers as set out in paragraph 6 of Schedule 4 of the Land Transfer Regulations 2002.
2. The rights and powers implied in these easements by the Land Transfer Regulations 2002 are varied and added to as follows:
 - a. The Grantee will determine where, when and how the easement facility is to be constructed along or in the stipulated course.
 - b. No breach of the terms of this easement by the Grantee shall entitle the Grantor to cancel or revoke this easement.
 - c. Any rights or immunity from liability or powers or remedies which the Grantee may have by statute or at common law are not affected by this grant and the Grantee shall have those rights or immunities and may exercise those powers or remedies independently of this grant.
 - d. The exercise of any rights or powers conferred on the Grantee by this instrument shall not entitle the Grantor to payment of compensation under the provisions of any enactment or at law, but nothing in this subclause 2(d) shall operate as a waiver of the Grantor's rights or remedies if the Grantee breaches any provision of this instrument.
 - e. The Grantor will not place any structure along or over the stipulated course of the easement, nor will it permit any vegetation to grow in or around the stipulated course of the easement where such vegetation is capable of damaging, interfering with or obstructing the easement facility. The Grantee has the right to remove such vegetation from the stipulated course if it, acting reasonably, believes such vegetation will cause damage to or obstruct the easement facility.
 - f. For the purposes of this easement, the Grantee means the owner of the Dominant Tenement or any successor of the Grantee and includes the agents, employees, contractors, tenants, licensees and other invitees of the Grantee or any successor of the Grantee.
 - g. The Grantee is to keep and maintain the existing and new track and pay the costs of a biannual application of metal and grading over the easement facility. The Grantee is to have the discretion to procure and/or carry out the metalling and grading of the easement facility itself and if there is more than one user of the right of way, repair and maintenance costs are to be shared equally amongst all users.

Part 2: Right to convey water

1. The rights and powers set out in paragraph 3 of Schedule 4 of the Land Transfer Regulations 2002.
2. The rights and powers implied in these easements by the Land Transfer Regulations 2002 are varied and added to as follows:
 - a. The Grantee's right to convey water includes the right for the Grantee to take and convey water in free and unimpeded flow from the dominant land through the easement facility and over the servient land to any point of exit.
 - b. The Grantee will determine where, when and how the easement facility is to be constructed along or in the stipulated course.
 - c. No breach of the terms of this easement by the Grantee shall entitle the Grantor to cancel or revoke this easement.
 - d. The Grantee is not compelled to convey water along or within the stipulated course.
 - e. Any rights or immunity from liability or powers or remedies which the Grantee may have by statute or at common law are not affected by this grant and the Grantee shall have those rights or immunities and may exercise those powers or remedies independently of this Grant.
 - f. The exercise of any rights or powers conferred on the Grantee by this instrument shall not entitle the Grantor to payment of compensation under the provisions of any enactment or at law, but nothing in this subclause 2(f) shall operate as a waiver of the Grantor's rights or remedies if the Grantee breaches any provision of this instrument.
 - g. The Grantor will not place any structure along or over the stipulated course of the easement, nor will it permit any vegetation to grow in or around the stipulated course of the easement where such vegetation is capable of damaging, interfering with or obstructing the easement facility. The Grantee has the right to remove such vegetation from the stipulated course if it, acting reasonably, believes such vegetation will cause damage to or obstruct the easement facility.
 - h. For the purposes of this easement, the Grantee means the owner of the Dominant Tenement or any successor of the Grantee and includes the agents, employees, contractors, tenants, licensees and other invitees of the Grantee or any successor of the Grantee.

Part 3: Right to convey electricity

1. The rights and powers set out in paragraph 7 of Schedule 4 of the Land Transfer Regulations 2002.
2. The rights and powers implied in these easements by the Land Transfer Regulations 2002 are varied and added to as follows:
 - a. The Grantee will determine where, when and how the easement facility is to be constructed along or in the stipulated course.
 - b. No breach of the terms of this easement by the Grantee shall entitle the Grantor to cancel or revoke this easement.
 - c. Any rights or immunity from liability or powers or remedies which the Grantee may have by statute or at common law are not affected by this grant and the Grantee shall have those rights or immunities and may exercise those powers or remedies independently of this grant.
 - d. The exercise of any rights or powers conferred on the Grantee by this instrument shall not entitle the Grantor to payment of compensation under the provisions of any enactment or at law, but nothing in this subclause 2(d) shall operate as a waiver of the Grantor's rights or remedies if the Grantee breaches any provision of this instrument.
 - e. The Grantor will not place any structure along or over the stipulated course of the easement, nor will it permit any vegetation to grow in or around the stipulated course of the easement where such vegetation is capable of damaging, interfering with or obstructing the easement facility. The Grantee has the right to remove such vegetation from the stipulated course if it, acting reasonably, believes such vegetation will cause damage to or obstruct the easement facility.
 - f. For the purposes of this easement, the Grantee means the owner of the Dominant Tenement or any

successor of the Grantee and includes the agents, employees, contractors, tenants, licensees and other invitees of the Grantee or any successor of the Grantee.

Part 4: Right to convey telecommunications and computer media

1. The rights and powers set out in paragraph 8 of Schedule 4 of the Land Transfer Regulations 2002.
2. The rights and powers implied in these easements by the Land Transfer Regulations 2002 are varied and added to as follows:
 - a. The Grantee will determine where, when and how the easement facility is to be constructed along or in the stipulated course.
 - b. No breach of the terms of this easement by the Grantee shall entitle the Grantor to cancel or revoke this easement.
 - c. Any rights or immunity from liability or powers or remedies which the Grantee may have by statute or at common law are not affected by this grant and the Grantee shall have those rights or immunities and may exercise those powers or remedies independently of this grant.
 - d. The exercise of any rights or powers conferred on the Grantee by this instrument shall not entitle the Grantor to payment of compensation under the provisions of any enactment or at law, but nothing in this subclause 2(d) shall operate as a waiver of the Grantor’s rights or remedies if the Grantee breaches any provision of this instrument.
 - e. The Grantor will not place any structure along or over the stipulated course of the easement, nor will it permit any vegetation to grow in or around the stipulated course of the easement where such vegetation is capable of damaging, interfering with or obstructing the easement facility. The Grantee has the right to remove such vegetation from the stipulated course if it, acting reasonably, believes such vegetation will cause damage to or obstruct the easement facility.
 - f. For the purposes of this easement, the Grantee means the owner of the Dominant Tenement or any successor of the Grantee and includes the agents, employees, contractors, tenants, licensees and other invitees of the Grantee or any successor of the Grantee.

Dated at Wellington this 7th day of September 2015.

K. McPHAIL, for the Minister for Land Information.

(LINZ CPC/2015/18224)

2015-ln5350

Setting Apart Māori Freehold Land as a Māori Reservation

Pursuant to section 338(1)(a) of Te Ture Whenua Maori Act 1993, on the recommendation of the Māori Land Court, the Māori freehold land described in the Schedule hereto is hereby set apart as a Māori reservation to be known as the Rotomahana Parekarangi 6O 2B Tarawera Trail Māori Reservation, for the purpose of a public walkway known as the Tarawera Trail and carpark for the common use and benefit of the people of New Zealand.

South Auckland Land District

Schedule

All that piece of land situated in Tarawera Blocks VII and XI Survey District and described as follows:

Area m ²	Description
165.60	Part of the land known as Rotomahana-Parekarangi No. 6O Section 2B Block as described in Computer Freehold Register 329623 and as shown on the plan held by the Māori Land Court, Waiāriki District.

Dated at Wellington this 4th day of September 2015.

MICHELLE HIPPOLITE, Chief Executive, Ministry of Māori Development.

(Appln A20150001706)

2015-In5358

Land Acquired for Accessway—50 Zealandia Road, Little Manly, Whangaparaoa, Auckland

Pursuant to section 20 of the Public Works Act 1981, and to a delegation from the Minister for Land Information, Natalie Randrup, Land Information New Zealand, declares that, an agreement to that effect having been entered into, the land described in the Schedule to this notice is hereby acquired for an accessway and shall vest in the Auckland Council on the date of publication hereof in the *New Zealand Gazette*.

North Auckland Land District—Auckland

Schedule

Area
m²

Description

- | | |
|---|--|
| 5 | Part Lot 18 DP 66348; shown as Section 2 on SO 489286 (part Composite Computer Registers NA61C/538 and NA61C/539). |
|---|--|

Dated at Wellington this 8th day of September 2015.

N. RANDRUP, for the Minister for Land Information.

(LINZ CPC/2005/10974)

2015-In5376
